

LLENGUATGE MUSICAL

EXERCICIS D'AFINACIÓ

En Mode Major i en Mode menor

**Amb suport sonor
en format MIDI**

Conxa Trallero Flix

RECOMANACIONS PER FER ELS EXERCICIS D'AFINACIÓ

Conxa Trallero Flix

Aquests exercicis d'afinació estan pensats per treballar amb un suport de so enregistrat que permet l'autocorrecció en la precisió a l'hora d'afinar.

Els exercicis que van de l'1 fins el 21 treballen l'escala Major. Comencen per dues notes i es van afegint, progressivament, la resta. Per exemple, els primers 3 exercicis treballen les notes 3 i 5 en Do Major, Re Major i Fa Major, respectivament. Els tres exercicis següents afegeixen la nota 1 i treballen l'arpegi Major 1 3 5, també en les tres mateixes tonalitats. I així, fins arribar a tota l'escala. Els exercicis que van del 22 al 30 serveixen per practicar el mode menor, començant per l'arpegi de tònica, seguint amb l'escala pentatònica menor i acabant per l'escala menor natural. També hi ha tres tonalitats per a cada exercici: la menor, re menor i mi menor.

Els exercicis estan realitzats amb rodones i blanques, perquè el més important és parar atenció en l'afinació i no en el ritme. D'altra banda, estan enregistrats a una velocitat molt lenta (negra = 60) per tenir temps d'escoltar bé les notes i memoritzar-les. Després de cada grup de 8 compassos hi ha un silenci de rodona, perquè puguis aturar l'enregistrament i repetir el fragment, si et cal.

L'enregistrament sonor de cada exercici està en format MIDI. El pots desar al disc dur i obrir-lo amb qualsevol programa multimèdia de reproducció de so (Windows Media Player, Real Player, etc.)

Si tens instal·lat algun programa d'edició de partitures, com ara Finale, Encore, Music Time, Sibelius, etc., pots obrir l'arxiu midi des del programa i se t'obrirà, a més, la partitura. Això et permet usar el cursor de reproducció per anar-la seguint, aturar la reproducció i iniciar-la fàcilment, canviar la velocitat de reproducció o el timbre del so.

La forma en què pots usar aquests exercicis és la següent: les primeres vegades **escolta l'enregistrament**, mirant d'interioritzar els sons que sents, mentre mires la partitura i els associes amb el nom de nota que els correspon. Aquesta fase és la de memorització dels sons i d'associació amb el seu nom (oïda absoluta), al mateix temps que memoritzes les relacions entre els sons que intervenen (oïda relativa), la qual cosa et permet cantar el mateix exercici en diferents tons, perquè les relacions entre els sons són les mateixes. Després, tornes a escoltar l'exercici, però ara **un cop sents el so enregistrat immediatament el cantes tu** al damunt mentre

segueix sonant, dient el nom de la nota que tens escrita a la partitura. Aquesta fase és la de producció del so per imitació i contribueix també a enregistrar-lo en la teva memòria, associat al seu nom i amb l'ajut de les relacions amb els altres sons. Pots repetir l'exercici unes quantes vegades i quan creguis que ja recordes bé els sons, passes a la fase següent en la que tu **t'anticipes lleugerament a cada so enregistrat**, de forma que el cantes una mica abans de que soni. És la fase d'evocació i producció del so memoritzat. Si no és encertat el que has cantat, en escoltar l'enregistrament corregeixes immediatament l'afinació. Quan vegis que tens seguretat en el to de Do, pots passar als dos exercicis següents, en to de Re M i de Fa M. Així vas fent amb totes les sèries de sons, en Major i en menor.

ÍNDIX DELS EXERCICIS

Número d'exercici	Graus de la tonalitat que treballa	Tonalitat
N. 1	3 5	Do Major
N. 2	3 5	Re Major
N. 3	3 5	Fa Major
N. 4	1 3 5	Do Major
N. 5	1 3 5	Re Major
N. 6	1 3 5	Fa Major
N. 7	1 2 3 5	Do Major
N. 8	1 2 3 5	Re Major
N. 9	1 2 3 5	Fa Major
N. 10	1 2 3 4 5	Do Major
N. 11	1 2 3 4 5	Re Major
N. 12	1 2 3 4 5	Fa Major
N. 13	1 2 3 4 5 6	Do Major
N. 14	1 2 3 4 5 6	Re Major
N. 15	1 2 3 4 5 6	Fa Major
N. 16	1 2 3 4 5 6 7 1' (escala diatònica Major)	Do Major
N. 17	1 2 3 4 5 6 7 1' (escala diatònica Major)	Re Major
N. 18	1 2 3 4 5 6 7 1' (escala diatònica Major)	Fa Major
N. 19	5, 6, 7, 1 2 3 4 5 6 7 1' (escala diatònica Major)	Do Major
N. 20	5, 6, 7, 1 2 3 4 5 6 7 1' (escala diatònica Major)	Re major
N. 21	5, 6, 7, 1 2 3 4 5 6 7 1' (escala diatònica Major)	Fa Major
N. 22	1 3 5	La menor
N. 23	1 3 5	Re menor
N. 24	1 3 5	Mi menor
N. 25	1 3 4 5 7 1' (escala pentatònica menor)	La menor
N. 26	1 3 4 5 7 1' (escala pentatònica menor)	Re menor
N. 27	1 3 4 5 7 1' (escala pentatònica menor)	Mi menor
N. 28	1 2 3 4 5 6 7 1' (escala menor natural)	La menor
N. 29	1 2 3 4 5 6 7 1' (escala menor natural)	Re menor
N. 30	1 2 3 4 5 6 7 1' (escala menor natural)	Mi menor

EXERCICI D'AFINACIÓ 2

Dues notes: 3 5 en Re Major

♩ = 60

EXERCICI D'AFINACIÓ 3

Dues notes: 3 5 en Fa Major

♩ = 60

EXERCICI D'AFINACIÓ 4

Tres notes: 1 3 5 en Do Major

♩ = 60

EXERCICI D'AFINACIÓ 5

Tres notes: 1 3 5 en Re Major

♩ = 60

EXERCICI D'AFINACIÓ 6

Tres notes: 1 3 5 en Fa Major

♩ = 60

EXERCICI D'AFINACIÓ 7

Quatre notes: 1 2 3 5 en Do Major

♩ = 60

The exercise consists of 13 staves, each containing a sequence of notes in the key of Do Major (C major). The tempo is 60 beats per minute (♩ = 60). The time signature is 4/4.

EXERCICI D'AFINACIÓ 8

Quatre notes: 1 2 3 5 en Re Major

♩ = 60

EXERCICI D'AFINACIÓ 9

Quatre notes: 1 2 3 5 en Fa Major

♩ = 60

Staff 1: F (4th line), C (1st line), E (2nd line), A (3rd line), F (4th line), C (1st line), E (2nd line), A (3rd line).

Staff 2: F (4th line), C (1st line), E (2nd line), A (3rd line), F (4th line), C (1st line), E (2nd line), A (3rd line).

Staff 3: F (4th line), C (1st line), E (2nd line), A (3rd line), F (4th line), C (1st line), E (2nd line), A (3rd line).

Staff 4: F (4th line), C (1st line), E (2nd line), A (3rd line), F (4th line), C (1st line), E (2nd line), A (3rd line).

Staff 5: F (4th line), C (1st line), E (2nd line), A (3rd line), F (4th line), C (1st line), E (2nd line), A (3rd line).

Staff 6: F (4th line), C (1st line), E (2nd line), A (3rd line), F (4th line), C (1st line), E (2nd line), A (3rd line).

Staff 7: F (4th line), C (1st line), E (2nd line), A (3rd line), F (4th line), C (1st line), E (2nd line), A (3rd line).

Staff 8: F (4th line), C (1st line), E (2nd line), A (3rd line), F (4th line), C (1st line), E (2nd line), A (3rd line).

Staff 9: F (4th line), C (1st line), E (2nd line), A (3rd line), F (4th line), C (1st line), E (2nd line), A (3rd line).

Staff 10: F (4th line), C (1st line), E (2nd line), A (3rd line), F (4th line), C (1st line), E (2nd line), A (3rd line).

Staff 11: F (4th line), C (1st line), E (2nd line), A (3rd line), F (4th line), C (1st line), E (2nd line), A (3rd line).

Staff 12: F (4th line), C (1st line), E (2nd line), A (3rd line), F (4th line), C (1st line), E (2nd line), A (3rd line).

Staff 13: F (4th line), C (1st line), E (2nd line), A (3rd line), F (4th line), C (1st line), E (2nd line), A (3rd line).

Cinc notes: 1 2 3 4 5 en Do Major

♩ = 60

Cinc notes: 1 2 3 4 5 en Re Major

Cinc notes: 1 2 3 4 5 en Re Major

♩ = 60

EXERCICI D'AFINACIÓ 12

Cinc notes: 1 2 3 4 5 en Fa Major

♩ = 60

Staff	Notes (Fingering)
1	F (1), C (2), G (3), D (4), A (5) A (5), G (4), D (3), C (2), F (1)
2	F (1), C (2), G (3), D (4), A (5) A (5), G (4), D (3), C (2), F (1)
3	F (1), C (2), G (3), D (4), A (5) A (5), G (4), D (3), C (2), F (1)
4	F (1), C (2), G (3), D (4), A (5) A (5), G (4), D (3), C (2), F (1)
5	F (1), C (2), G (3), D (4), A (5) A (5), G (4), D (3), C (2), F (1)
6	F (1), C (2), G (3), D (4), A (5) A (5), G (4), D (3), C (2), F (1)
7	F (1), C (2), G (3), D (4), A (5) A (5), G (4), D (3), C (2), F (1)
8	F (1), C (2), G (3), D (4), A (5) A (5), G (4), D (3), C (2), F (1)
9	F (1), C (2), G (3), D (4), A (5) A (5), G (4), D (3), C (2), F (1)
10	F (1), C (2), G (3), D (4), A (5) A (5), G (4), D (3), C (2), F (1)
11	F (1), C (2), G (3), D (4), A (5) A (5), G (4), D (3), C (2), F (1)
12	F (1), C (2), G (3), D (4), A (5) A (5), G (4), D (3), C (2), F (1)

EXERCICI D'AFINACIÓ 13

Sis notes: 1 2 3 4 5 6 en Do Major

♩ = 60

EXERCICI D'AFINACIÓ 14

Sis notes: 1 2 3 4 5 6 en Re Major

♩ = 60

EXERCICI D'AFINACIÓ 15

Sis notes: 1 2 3 4 5 6 en Fa Major

♩ = 60

- Row 1: F (whole), F (eighth), C (eighth), G (eighth), A (eighth), D (eighth), E (eighth), F (eighth)
- Row 2: F (whole), C (eighth), G (eighth), A (eighth), D (eighth), E (eighth), F (eighth), C (eighth)
- Row 3: F (whole), G (eighth), A (eighth), D (eighth), E (eighth), F (eighth), C (eighth), G (eighth)
- Row 4: F (whole), A (eighth), D (eighth), E (eighth), F (eighth), C (eighth), G (eighth), A (eighth)
- Row 5: F (whole), D (eighth), E (eighth), F (eighth), C (eighth), G (eighth), A (eighth), D (eighth)
- Row 6: F (whole), E (eighth), F (eighth), C (eighth), G (eighth), A (eighth), D (eighth), E (eighth)
- Row 7: F (whole), C (eighth), G (eighth), A (eighth), D (eighth), E (eighth), F (eighth), C (eighth)
- Row 8: F (whole), G (eighth), A (eighth), D (eighth), E (eighth), F (eighth), C (eighth), G (eighth)
- Row 9: F (whole), A (eighth), D (eighth), E (eighth), F (eighth), C (eighth), G (eighth), A (eighth)
- Row 10: F (whole), D (eighth), E (eighth), F (eighth), C (eighth), G (eighth), A (eighth), D (eighth)
- Row 11: F (whole), E (eighth), F (eighth), C (eighth), G (eighth), A (eighth), D (eighth), E (eighth)
- Row 12: F (whole), C (eighth), G (eighth), A (eighth), D (eighth), E (eighth), F (eighth), C (eighth)
- Row 13: F (whole), G (eighth), A (eighth), D (eighth), E (eighth), F (eighth), C (eighth), G (eighth)
- Row 14: F (whole), A (eighth), D (eighth), E (eighth), F (eighth), C (eighth), G (eighth), A (eighth)
- Row 15: F (whole), D (eighth), E (eighth), F (eighth), C (eighth), G (eighth), A (eighth), D (eighth)

- Staff 2:** C4 (half), D4 (half), E4 (half), F#4 (half), G4 (half), A4 (half), B4 (half), C5 (half).

EXERCICI D'AFINACIÓ 16

Set notes: 1 2 3 4 5 6 7 (1') en Do Major

♩ = 60

Set notes: 1 2 3 4 5 6 7 (1') en Re Major

Set notes: 1 2 3 4 5 6 7 (1') en Re Major

EXERCICI D'AFINACIÓ 18

Set notes: 1 2 3 4 5 6 7 (1') en Fa Major

♩ = 60

EXERCICI D'AFINACIÓ 19

Do Major, àmbit de 5, a 1'

♩ = 60

EXERCICI D'AFINACIÓ 20

Re Major, àmbit de 5, a 1'

♩ = 60

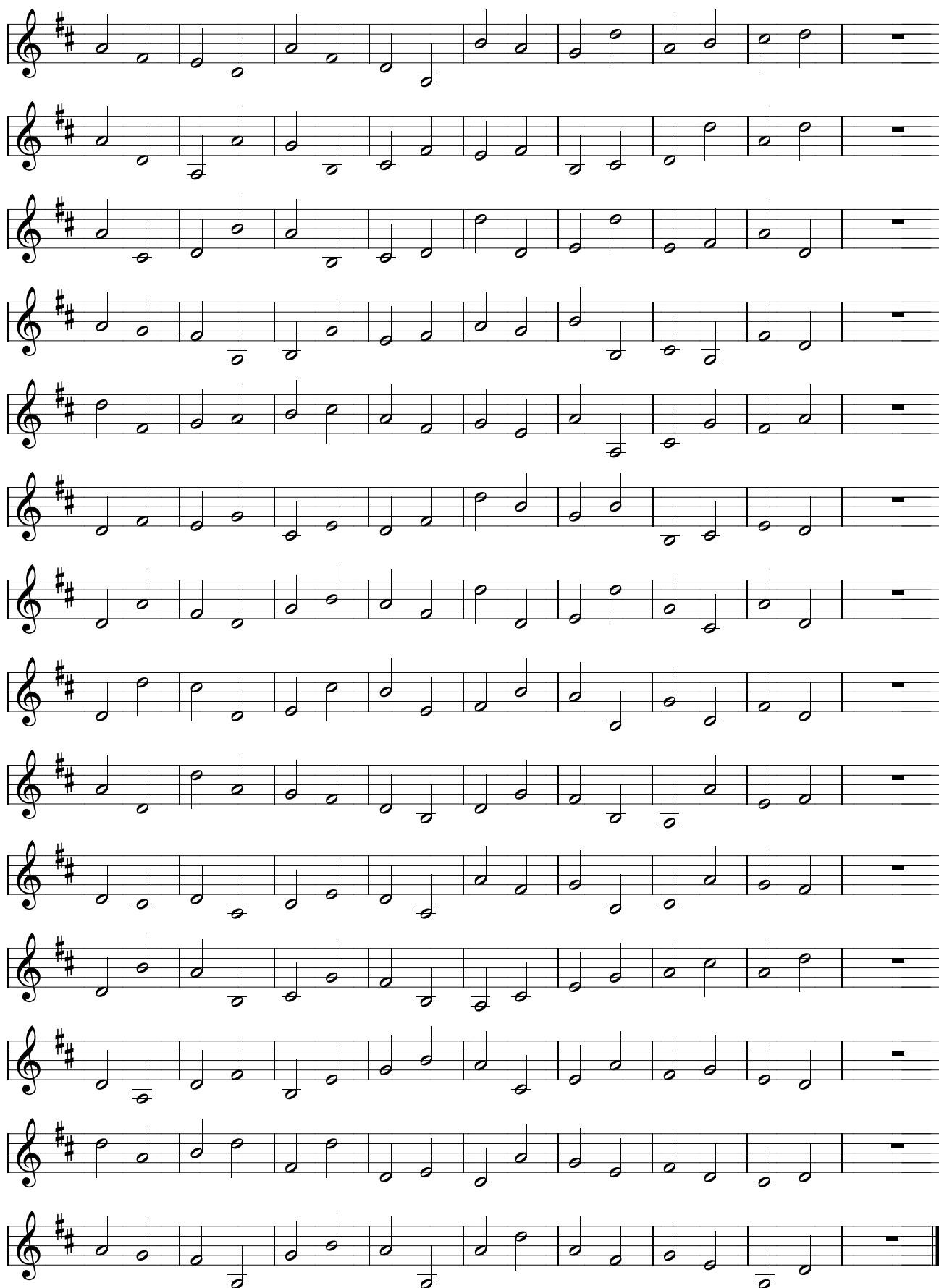

EXERCICI D'AFINACIÓ 21

Fa Major, àmbit de 5, a 1'

♩ = 60

EXERCICI D'AFINACIÓ 22

Tres notes: 1 3 5 en la menor

♩ = 60

The exercise is written in 4/4 time with a tempo of 60 beats per minute. It consists of 14 staves. The first staff shows the notes 1 (A), 3 (C), and 5 (E) on a single staff. The subsequent staves show these notes on different staves, with the notes 1 and 3 moving up and the note 5 moving down in each successive staff, creating a chromatic scale effect. The exercise ends with a double bar line on the 14th staff.

EXERCICI D'AFINACIÓ 23

Tres notes: 1 3 5 en re menor

♩ = 60

EXERCICI D'AFINACIÓ 24

♩ = 60

Tres notes: 1 3 5 en mi menor

The exercise consists of 12 staves, each containing a sequence of notes in E minor (one sharp, F#). The notes are: E2 (first line), G#2 (second line), B2 (third line), D#3 (third space), E3 (fourth space), G#3 (fifth space), B3 (first line), D#4 (second line), E4 (second space), G#4 (third space), B4 (third line), and D#5 (fourth space). The patterns are as follows:

- Staff 1: E2 (half), G#2 (half), B2 (half), D#3 (half), E3 (half), G#3 (half), B3 (half), D#4 (half), E4 (half), G#4 (half), B4 (half), D#5 (half).
- Staff 2: E2 (half), G#2 (half), B2 (half), D#3 (half), E3 (half), G#3 (half), B3 (half), D#4 (half), E4 (half), G#4 (half), B4 (half), D#5 (half).
- Staff 3: E2 (half), G#2 (half), B2 (half), D#3 (half), E3 (half), G#3 (half), B3 (half), D#4 (half), E4 (half), G#4 (half), B4 (half), D#5 (half).
- Staff 4: E2 (half), G#2 (half), B2 (half), D#3 (half), E3 (half), G#3 (half), B3 (half), D#4 (half), E4 (half), G#4 (half), B4 (half), D#5 (half).
- Staff 5: E2 (half), G#2 (half), B2 (half), D#3 (half), E3 (half), G#3 (half), B3 (half), D#4 (half), E4 (half), G#4 (half), B4 (half), D#5 (half).
- Staff 6: E2 (half), G#2 (half), B2 (half), D#3 (half), E3 (half), G#3 (half), B3 (half), D#4 (half), E4 (half), G#4 (half), B4 (half), D#5 (half).
- Staff 7: E2 (half), G#2 (half), B2 (half), D#3 (half), E3 (half), G#3 (half), B3 (half), D#4 (half), E4 (half), G#4 (half), B4 (half), D#5 (half).
- Staff 8: E2 (half), G#2 (half), B2 (half), D#3 (half), E3 (half), G#3 (half), B3 (half), D#4 (half), E4 (half), G#4 (half), B4 (half), D#5 (half).
- Staff 9: E2 (half), G#2 (half), B2 (half), D#3 (half), E3 (half), G#3 (half), B3 (half), D#4 (half), E4 (half), G#4 (half), B4 (half), D#5 (half).
- Staff 10: E2 (half), G#2 (half), B2 (half), D#3 (half), E3 (half), G#3 (half), B3 (half), D#4 (half), E4 (half), G#4 (half), B4 (half), D#5 (half).
- Staff 11: E2 (half), G#2 (half), B2 (half), D#3 (half), E3 (half), G#3 (half), B3 (half), D#4 (half), E4 (half), G#4 (half), B4 (half), D#5 (half).
- Staff 12: E2 (half), G#2 (half), B2 (half), D#3 (half), E3 (half), G#3 (half), B3 (half), D#4 (half), E4 (half), G#4 (half), B4 (half), D#5 (half).

EXERCICI D'AFINACIÓ 25

Pentatònica menor: 1 3 4 5 7 1' en la menor

♩ = 60

EXERCICI D'AFINACIÓ 26

Pentatònica menor: 1 3 4 5 7 1' en re menor

♩ = 60

EXERCICI D'AFINACIÓ 27

Pentatònica menor: 1 3 4 5 7 1' en mi menor

♩ = 60

EXERCICI D'AFINACIÓ 28

Escala menor natural. Àmbit 1 a 1'. La menor

♩ = 60

EXERCICI D'AFINACIÓ 29

Escala menor natural. Àmbit 1 a 1'. Re menor

♩ = 60

EXERCICI D'AFINACIÓ 30

Escala menor natural. Àmbit 1 a 1'. Mi menor

♩ = 60

