



UNIVERSITAT DE
BARCELONA

Design and synthesis of sphingosine-1-phosphate lyase inhibitors and fluorogenic probes for the development of HTS assays

Pol Sanllehí Figuerola

ADVERTIMENT. La consulta d'aquesta tesi queda condicionada a l'acceptació de les següents condicions d'ús: La difusió d'aquesta tesi per mitjà del servei TDX (www.tdx.cat) i a través del Dipòsit Digital de la UB (diposit.ub.edu) ha estat autoritzada pels titulars dels drets de propietat intel·lectual únicament per a usos privats emmarcats en activitats d'investigació i docència. No s'autoritza la seva reproducció amb finalitats de lucre ni la seva difusió i posada a disposició des d'un lloc aliè al servei TDX ni al Dipòsit Digital de la UB. No s'autoritza la presentació del seu contingut en una finestra o marc aliè a TDX o al Dipòsit Digital de la UB (framing). Aquesta reserva de drets afecta tant al resum de presentació de la tesi com als seus continguts. En la utilització o cita de parts de la tesi és obligat indicar el nom de la persona autora.

ADVERTENCIA. La consulta de esta tesis queda condicionada a la aceptación de las siguientes condiciones de uso: La difusión de esta tesis por medio del servicio TDR (www.tdx.cat) y a través del Repositorio Digital de la UB (diposit.ub.edu) ha sido autorizada por los titulares de los derechos de propiedad intelectual únicamente para usos privados enmarcados en actividades de investigación y docencia. No se autoriza su reproducción con finalidades de lucro ni su difusión y puesta a disposición desde un sitio ajeno al servicio TDR o al Repositorio Digital de la UB. No se autoriza la presentación de su contenido en una ventana o marco ajeno a TDR o al Repositorio Digital de la UB (framing). Esta reserva de derechos afecta tanto al resumen de presentación de la tesis como a sus contenidos. En la utilización o cita de partes de la tesis es obligado indicar el nombre de la persona autora.

WARNING. On having consulted this thesis you're accepting the following use conditions: Spreading this thesis by the TDX (www.tdx.cat) service and by the UB Digital Repository (diposit.ub.edu) has been authorized by the titular of the intellectual property rights only for private uses placed in investigation and teaching activities. Reproduction with lucrative aims is not authorized nor its spreading and availability from a site foreign to the TDX service or to the UB Digital Repository. Introducing its content in a window or frame foreign to the TDX service or to the UB Digital Repository is not authorized (framing). Those rights affect to the presentation summary of the thesis as well as to its contents. In the using or citation of parts of the thesis it's obliged to indicate the name of the author.

Supporting information for the doctoral thesis entitled:

Design and synthesis of sphingosine-1-phosphate lyase inhibitors and fluorogenic probes for the development of HTS assays

Author: Pol Sanllehí Figuerola

Supervisors: Dr. Antonio Delgado Cirilo and Dr. Jordi Bujons Vilas

Table of contents

Dose-response curves of compounds from Section 3.2	S1-S3
Lineweaver-Burk plots of compounds from Section 3.2	S4-S5
HPLC chromatograms of compounds RBM7-087 , <i>ent</i> - RBM7-087 , RBM7-096 , <i>ent</i> - RBM7-096 , RBM7-112 , <i>ent</i> - RBM7-112 , RBM7-101 and <i>ent</i> - RBM7-101	S6-S13
NMR spectra of compounds from Section 3.1	S14-S69
NMR spectra of compounds from Section 3.2	S70-S141
NMR spectra of compounds from Section 3.3	S142-S191

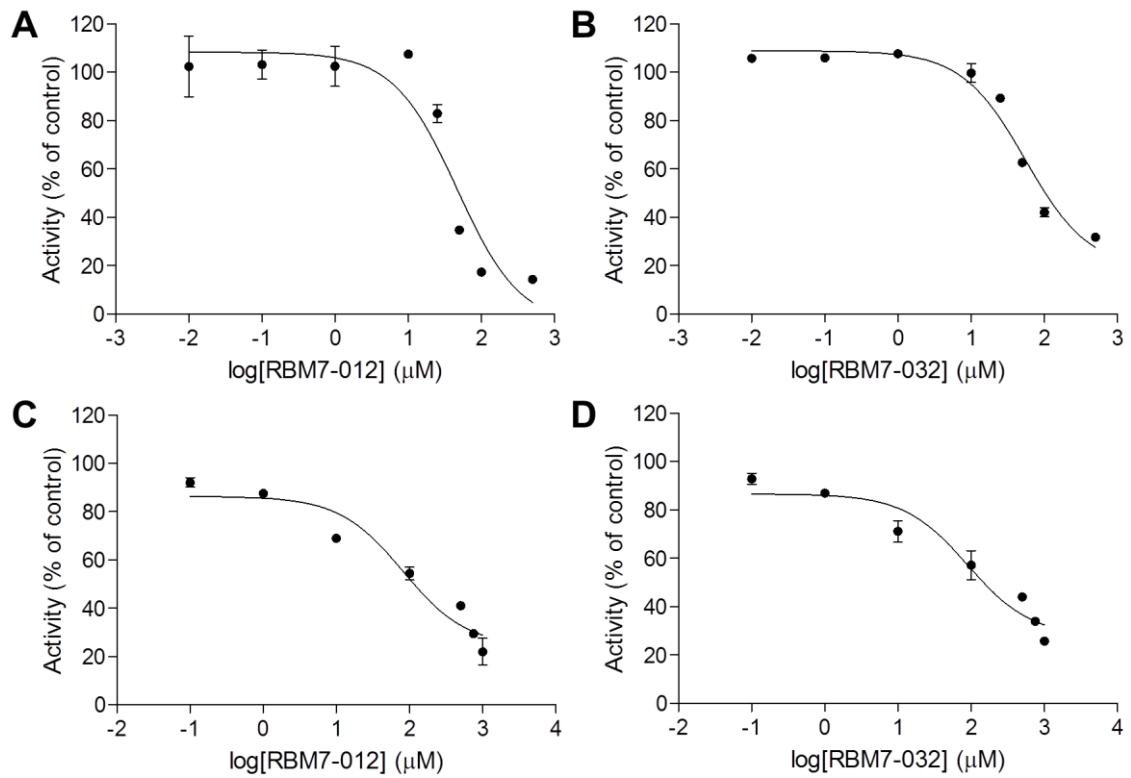

Figure S1. Activity (% of control) of StS1PL (A,B; final concentration: 25 $\mu\text{g}/\text{mL}$) and hS1PL (C,D; final concentration: 3 $\mu\text{g}/\text{mL}$) at graded concentrations of **RBM7-012** and **RBM7-032** using **RBM13** as substrate (final concentration: 125 μM). Data correspond to one representative experiment of two independent assays, each performed in triplicates, with similar results.

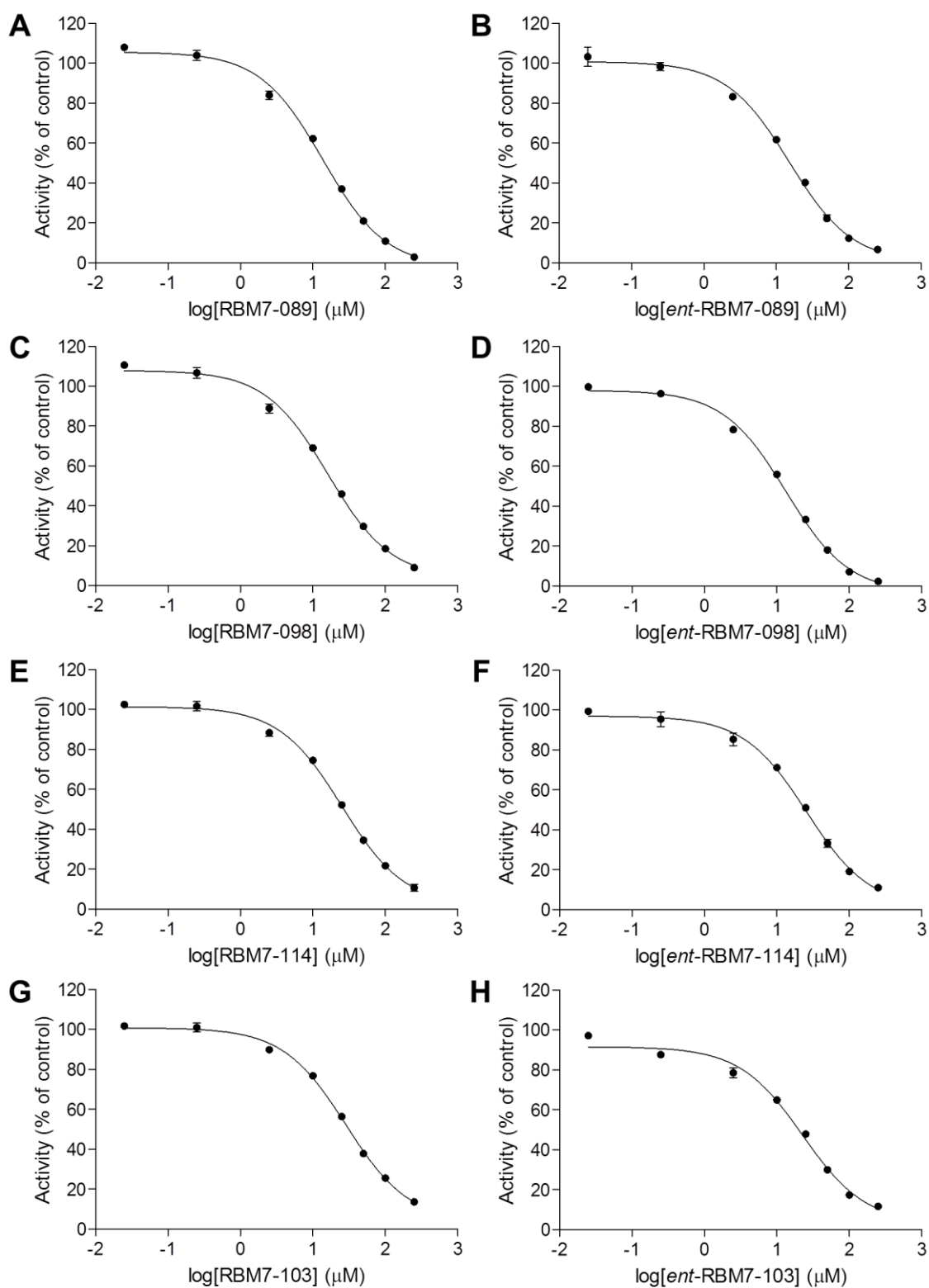

Figure S2. Activity (% of control) of StS1PL (final concentration: 25 μg/mL) at graded concentrations of *anti*- (A,B) or *syn*- (C,D) 2-azido-S1P stereoisomers and *anti*- (E,F) or *syn*- (G,H) 2-azido-dhS1P stereoisomers. **RBM13** was used as substrate at a final concentration of 125 μM. Data correspond to one representative experiment of 2–3 independent assays, each performed in triplicates, with similar results.

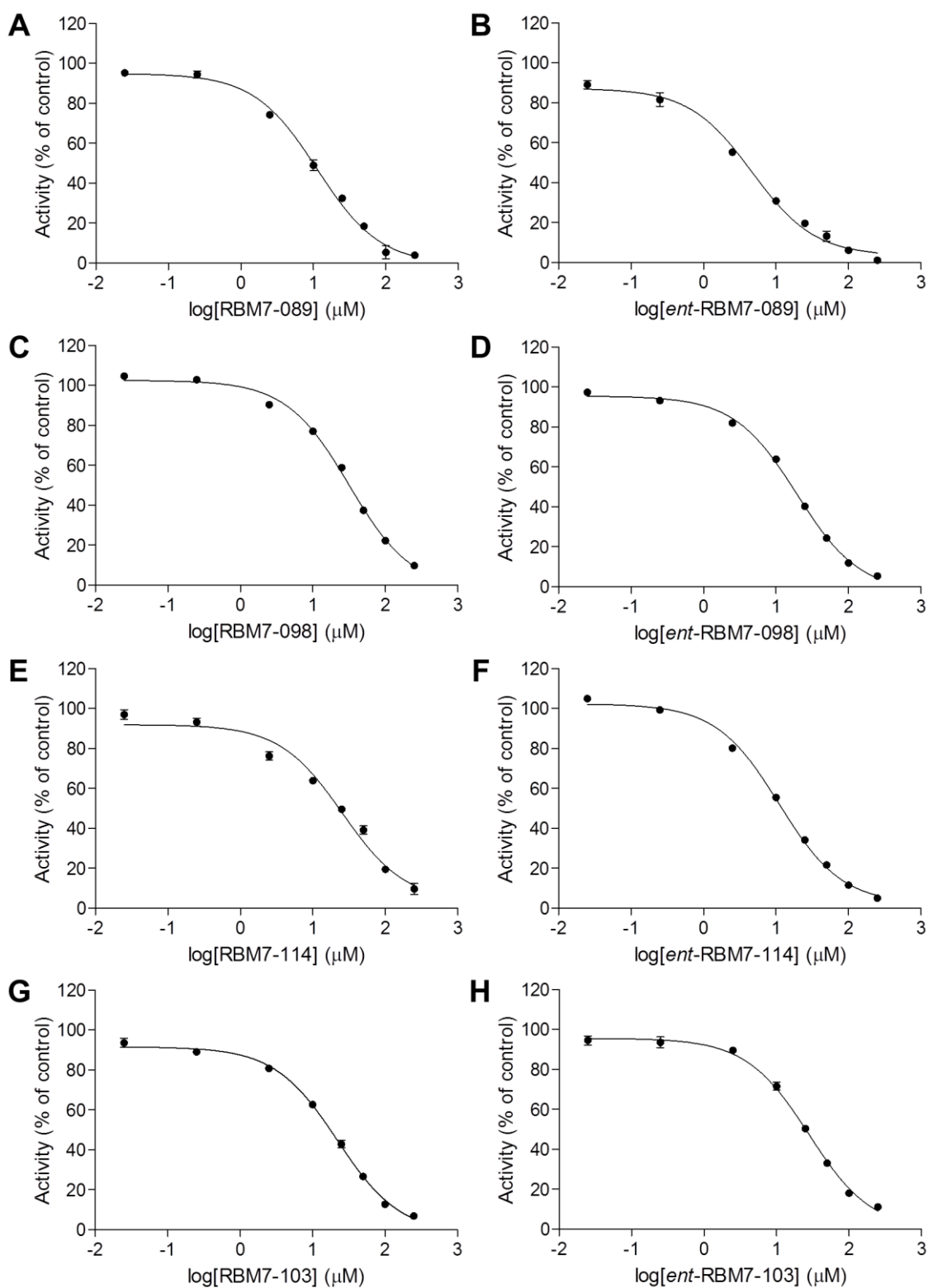

Figure S3. Activity (% of control) of hS1PL (final concentration: 3 $\mu\text{g}/\text{mL}$) at graded concentrations of *anti*- (A,B) or *syn*- (C,D) 2-azido-S1P stereoisomers and *anti*- (E,F) or *syn*- (G,H) 2-azido-dhS1P stereoisomers. **RBM13** was used as substrate at a final concentration of 125 μM . Data correspond to one representative experiment of 2–3 independent assays, each performed in triplicates, with similar results.

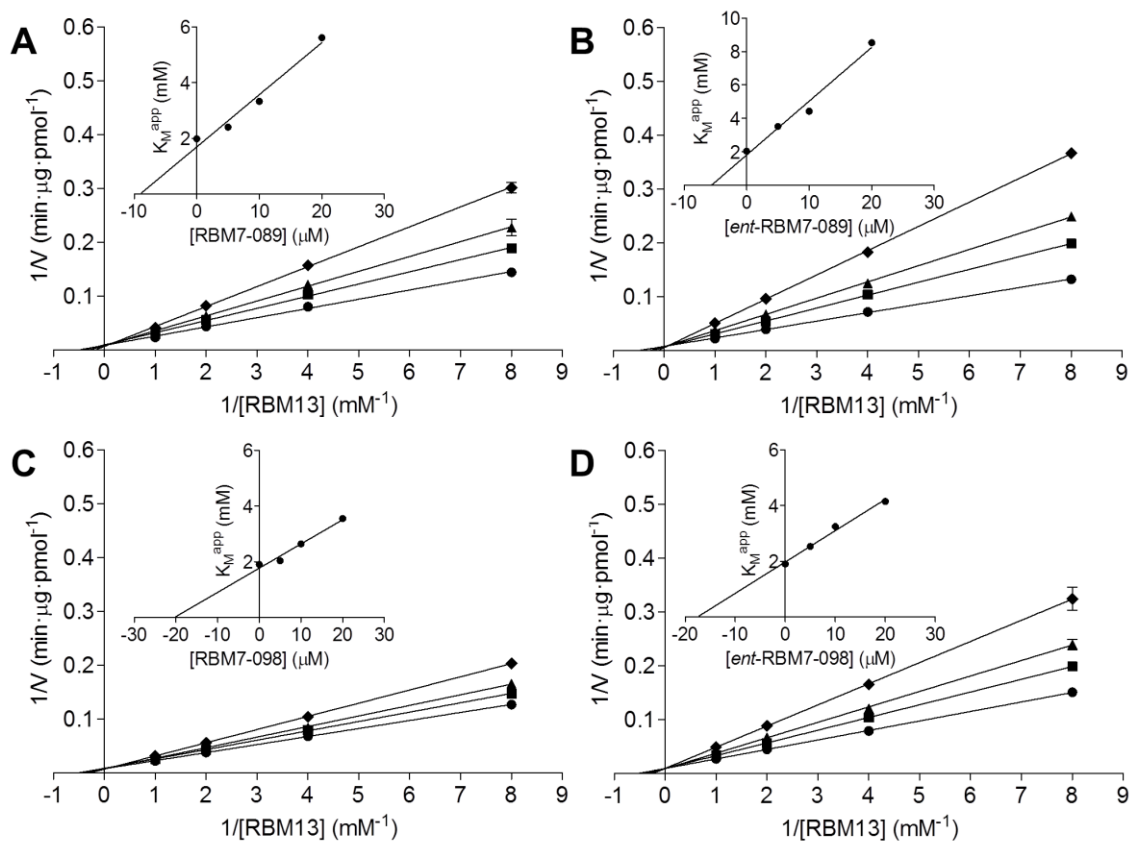

Figure S4. Lineweaver–Burk plots for inhibition of hS1PL (final concentration: 3 $\mu\text{g/mL}$) by *anti*- (A,B) and *syn*- (C,D) 2-azido-S1P stereoisomers at different concentrations of substrate (RBM13) and inhibitor (circle, 0 μM ; square, 5 μM ; triangle, 10 μM ; rhombus, 20 μM). Regression lines arise from data obtained in two different experiments with triplicates.

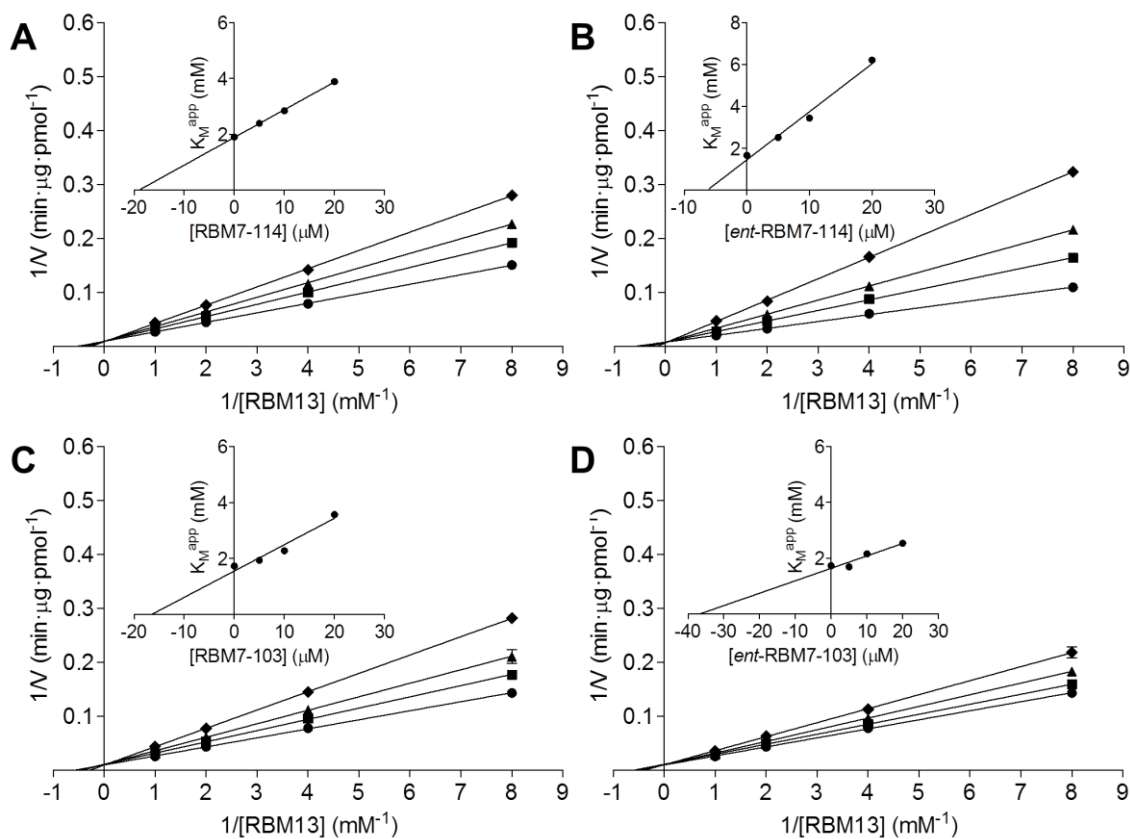

Figure S5. Lineweaver–Burk plots for inhibition of hS1PL (final concentration: 3 $\mu\text{g}/\text{mL}$) by *anti*- (A,B) and *syn*- (C,D) 2-azido-dhS1P stereoisomers at different concentrations of substrate (**RBM13**) and inhibitor (circle, 0 μM ; square, 5 μM ; triangle, 10 μM ; rhombus, 20 μM). Regression lines arise from data obtained in two different experiments with triplicates.

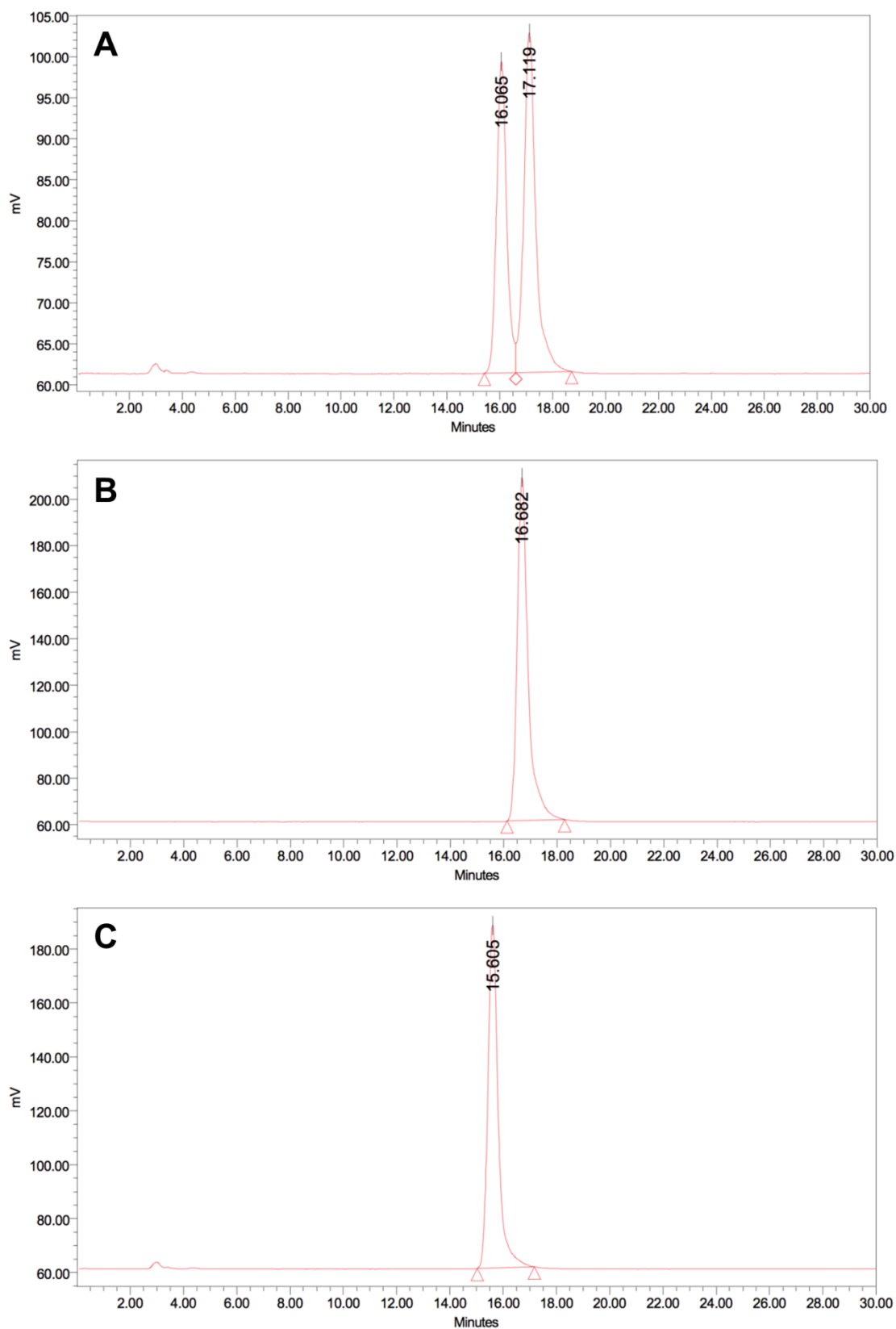

Figure S6. HPLC chromatograms (ELS detector) of a 1:1 mixture (A) of enantioenriched **RBM7-087** (B) and *ent*-**RBM7-087** (C).

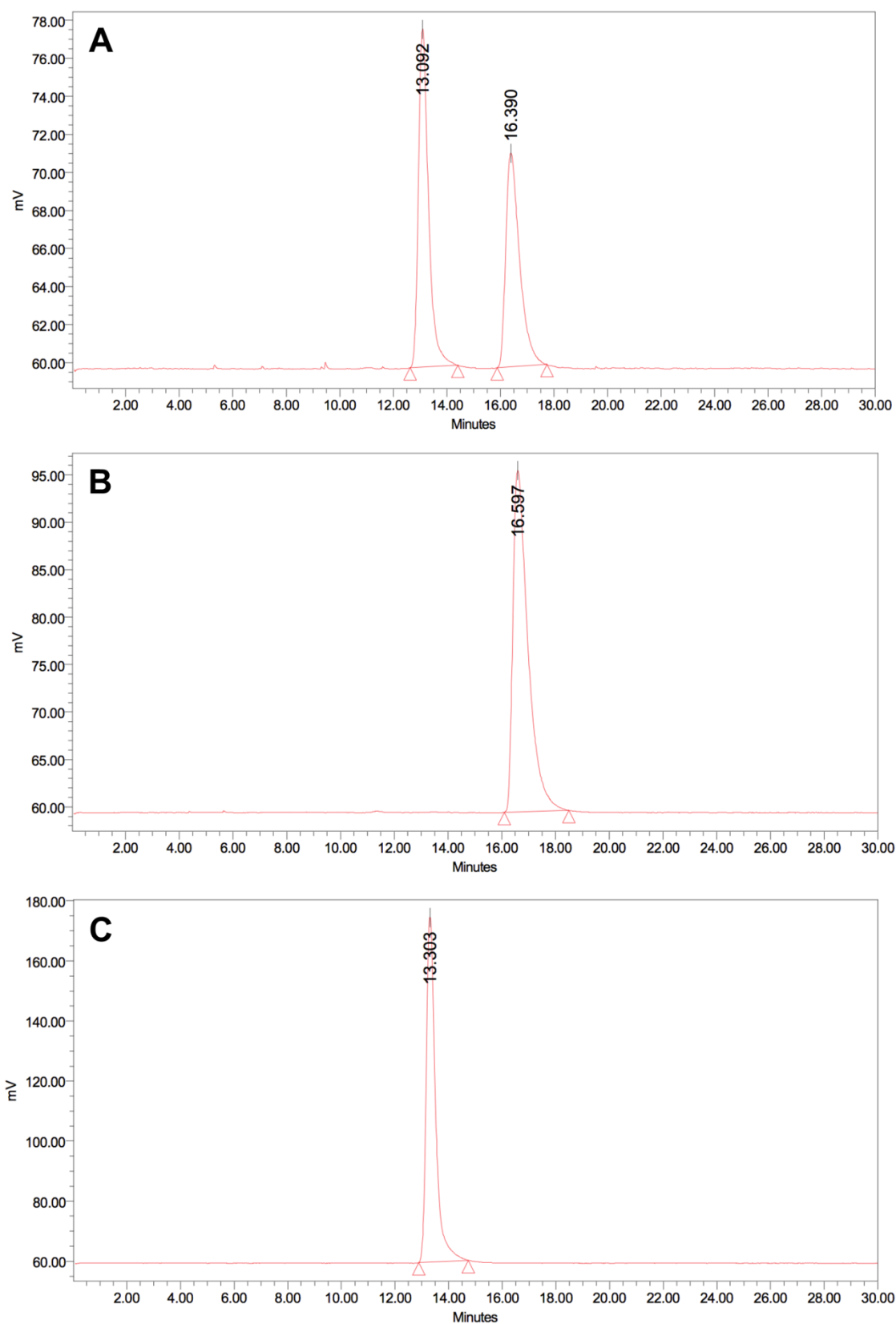

Figure S7. HPLC chromatograms (ELS detector) of a 1:1 mixture (A) of enantioenriched RBM7-096 (B) and *ent*-RBM7-096 (C).

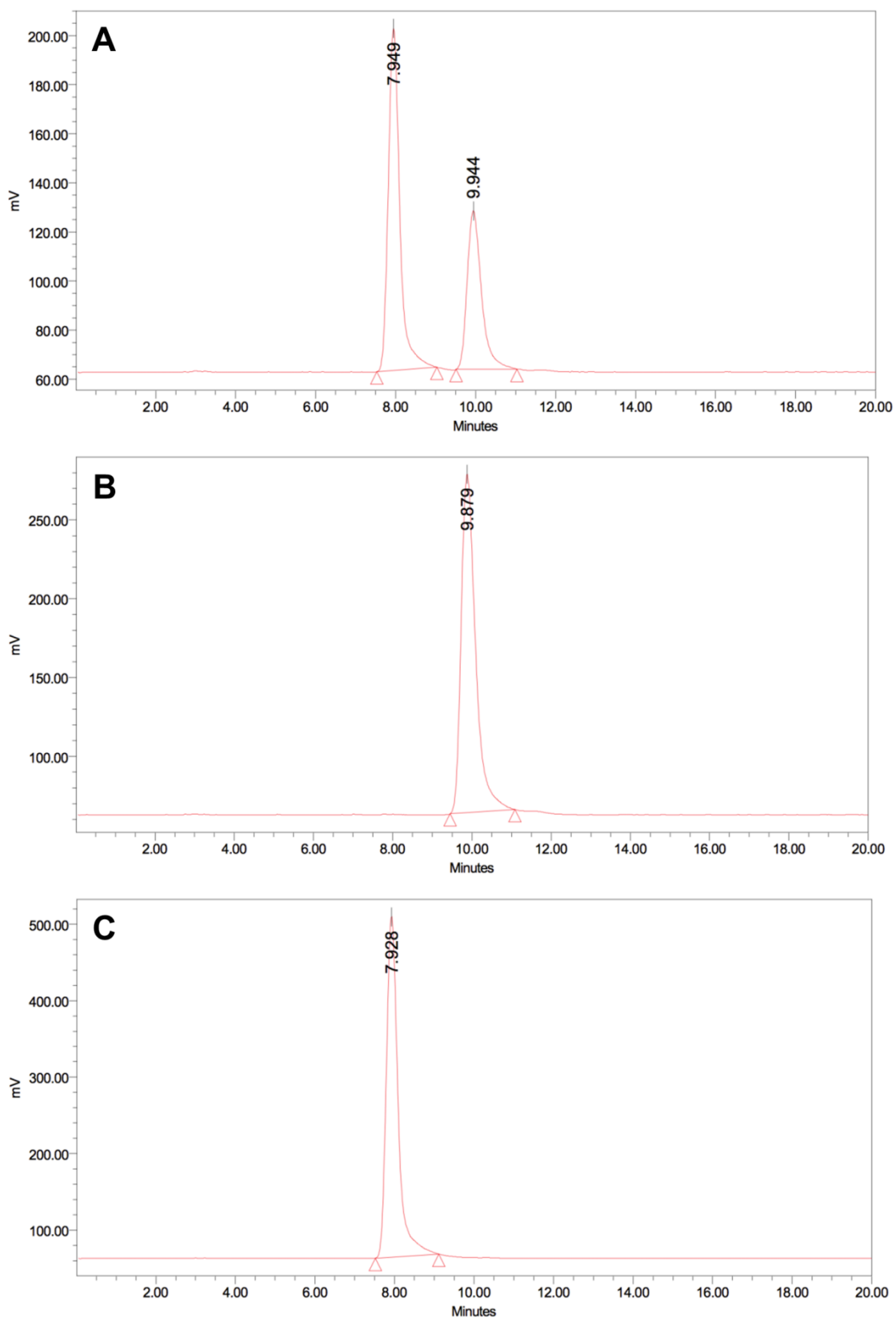

Figure S8. HPLC chromatograms (ELS detector) of a 1:1 mixture (A) of enantioenriched RBM7-112 (B) and *ent*-RBM7-112 (C).

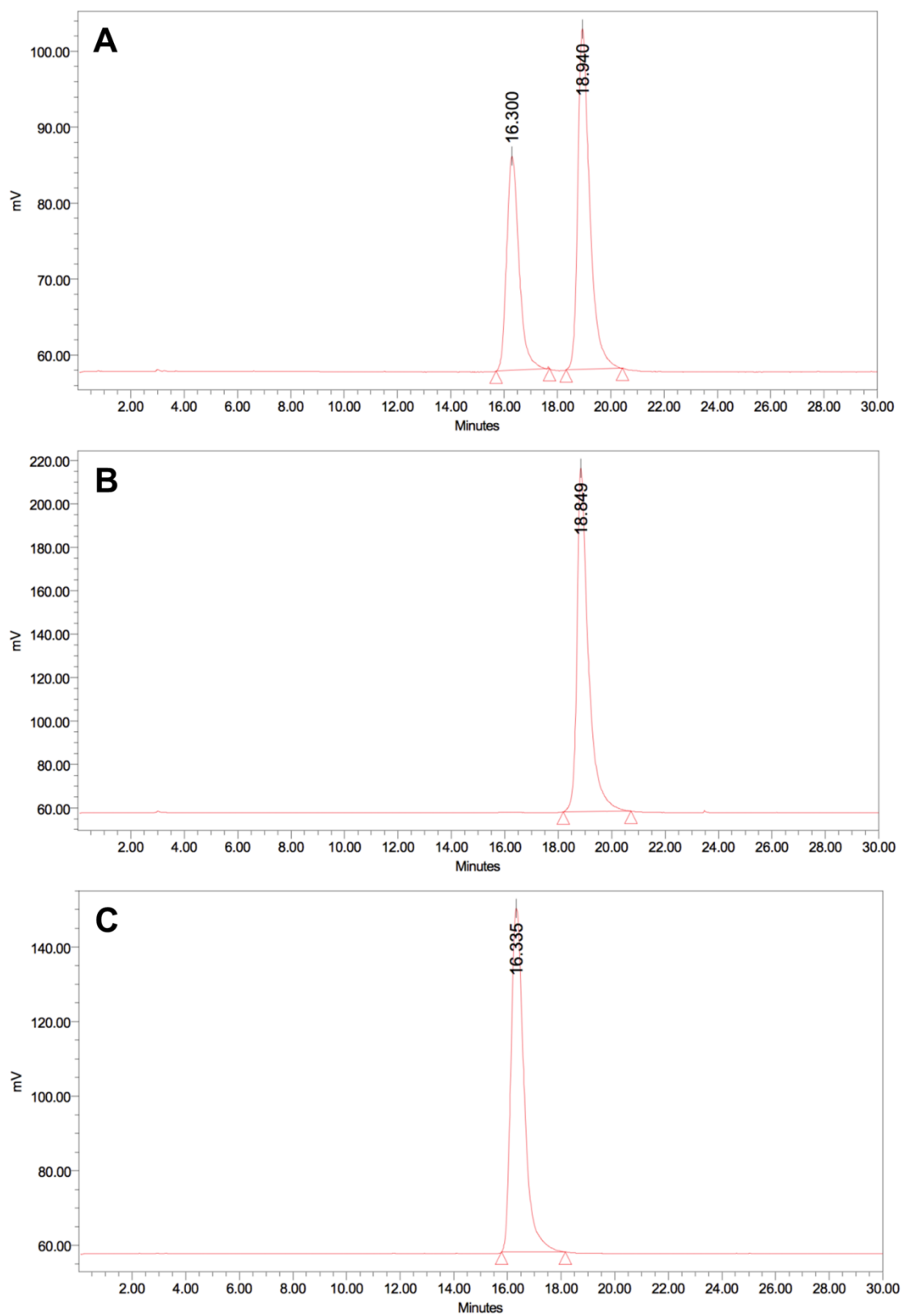

Figure S9. HPLC chromatograms (ELS detector) of a 1:1 mixture (A) of enantioenriched RBM7-101 (B) and *ent*-RBM7-101 (C).

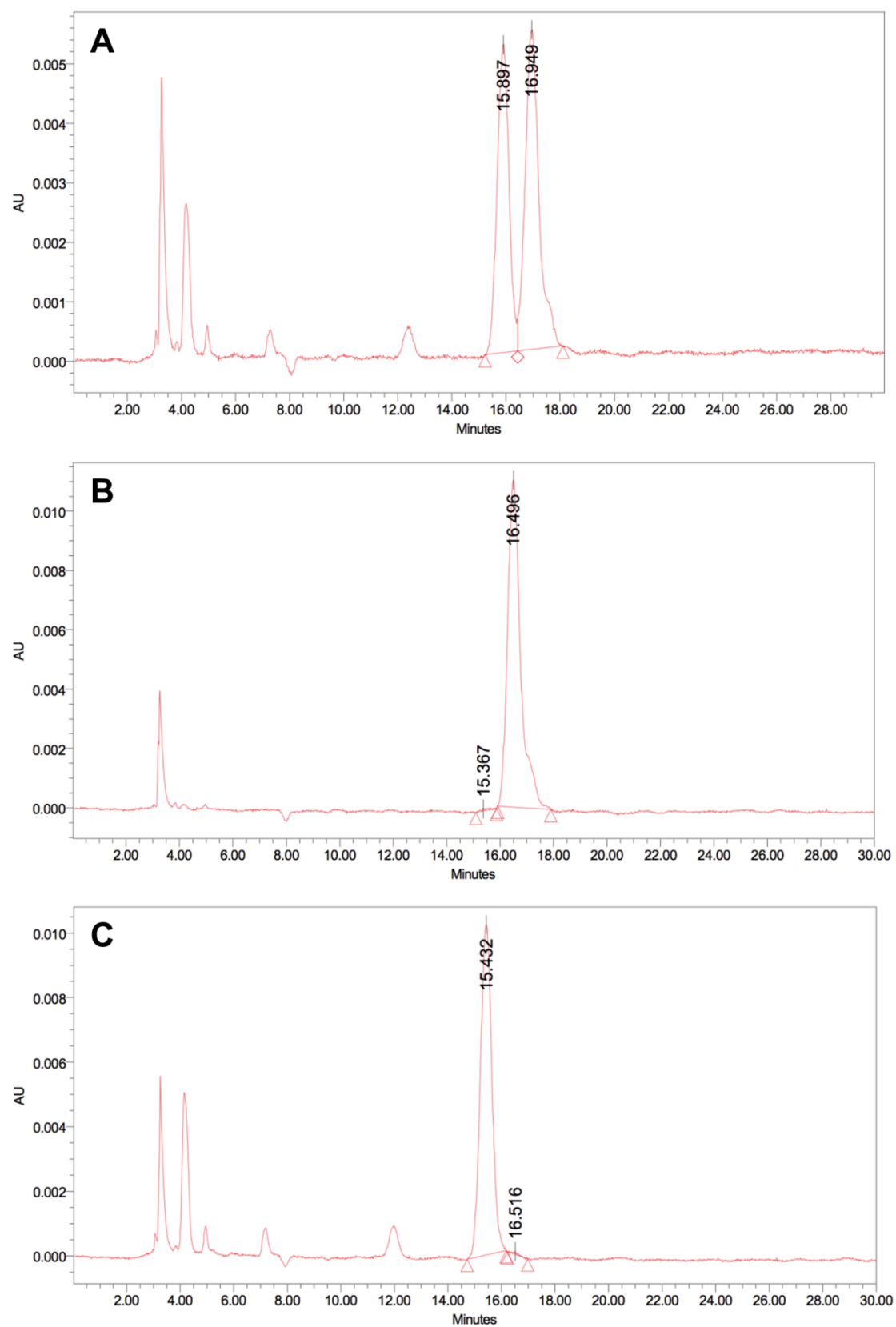

Figure S10. HPLC chromatograms (PDA detector) of a 1:1 mixture (A) of enantioenriched RBM7-087 (B) and *ent*-RBM7-087 (C).

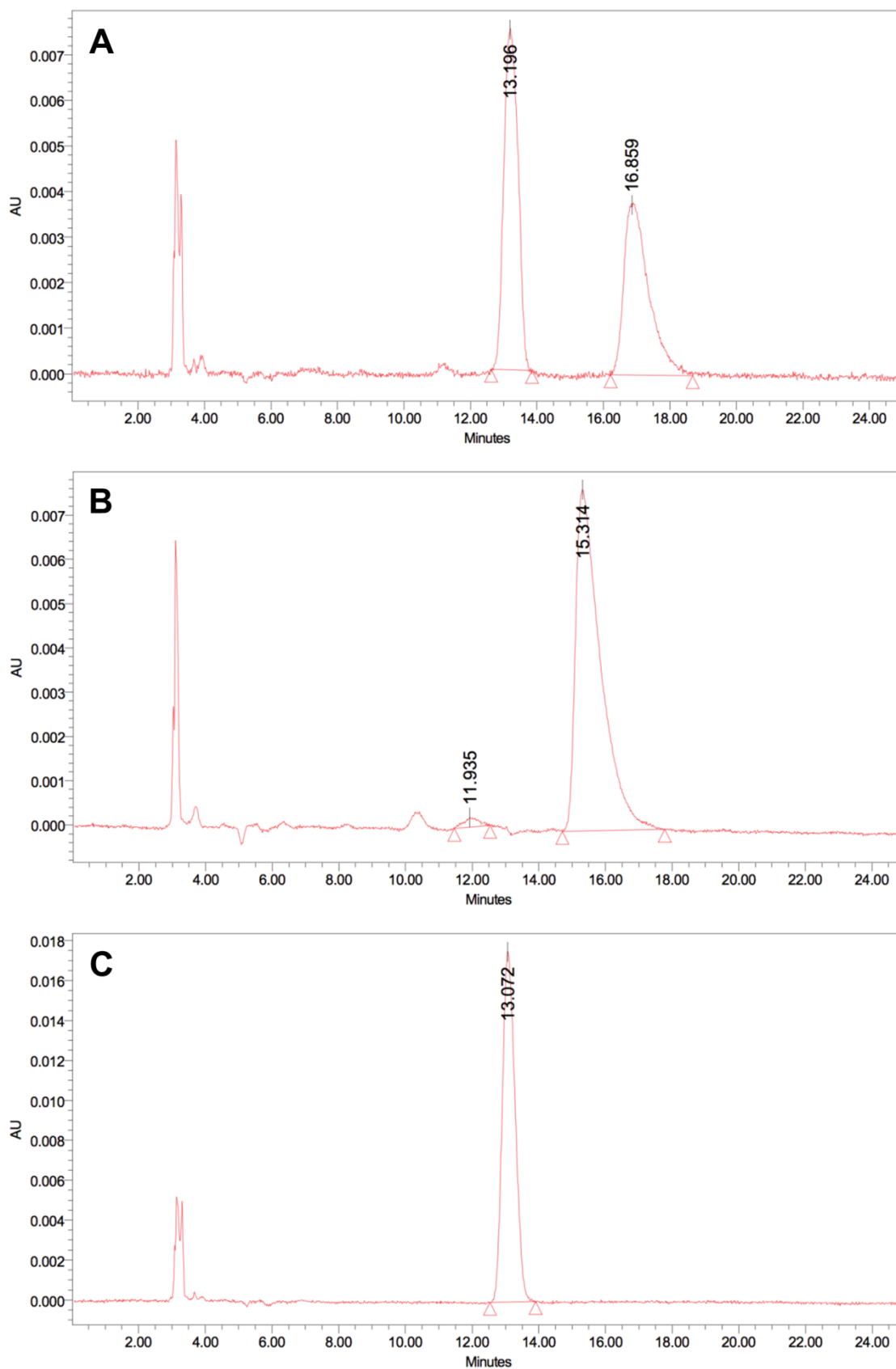

Figure S11. HPLC chromatograms (PDA detector) of a 1:1 mixture (A) of enantioenriched **RBM7-096** (B) and *ent*-**RBM7-096** (C).

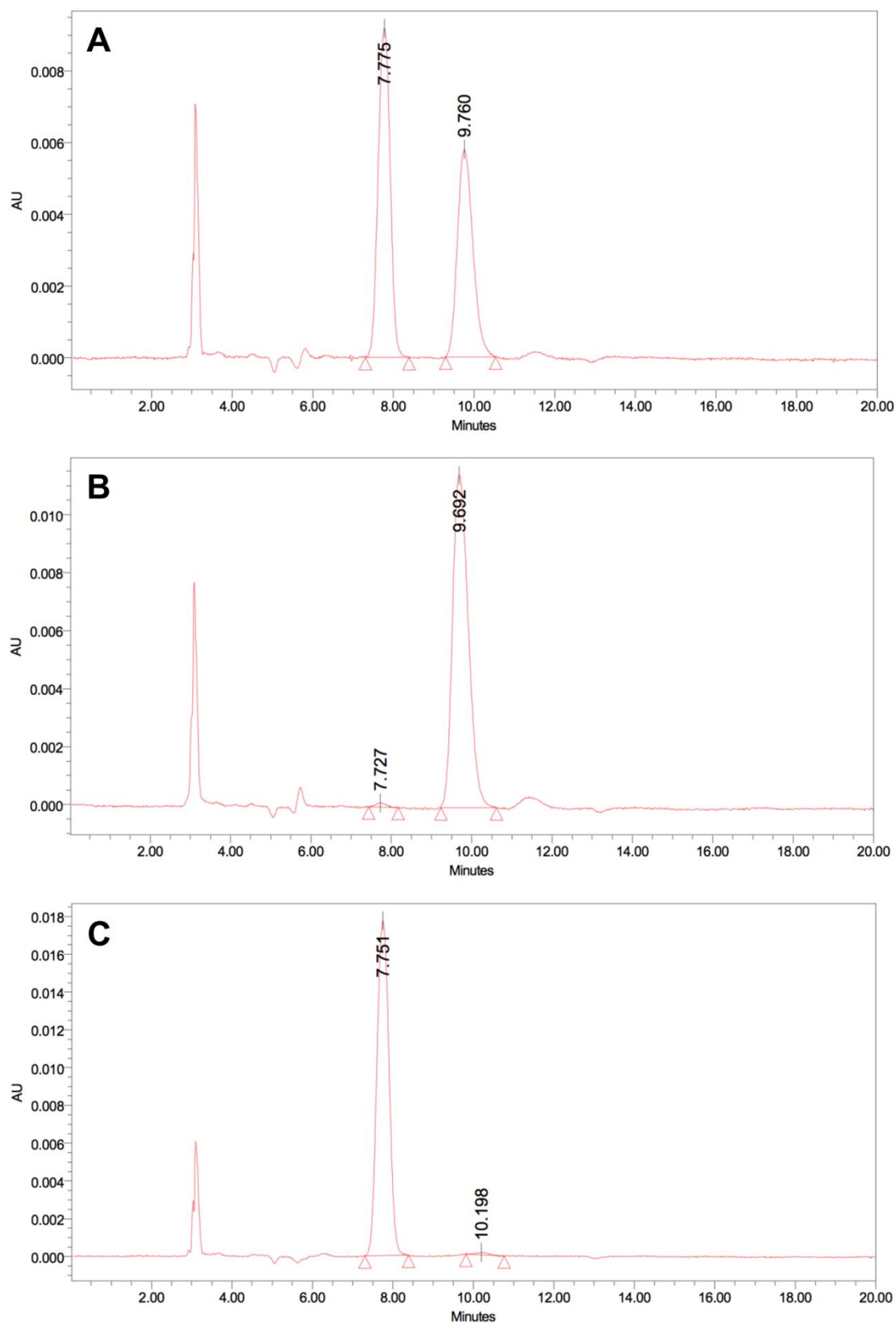

Figure S12. HPLC chromatograms (PDA detector) of a 1:1 mixture (A) of enantioenriched RBM7-112 (B) and *ent*-RBM7-112 (C).

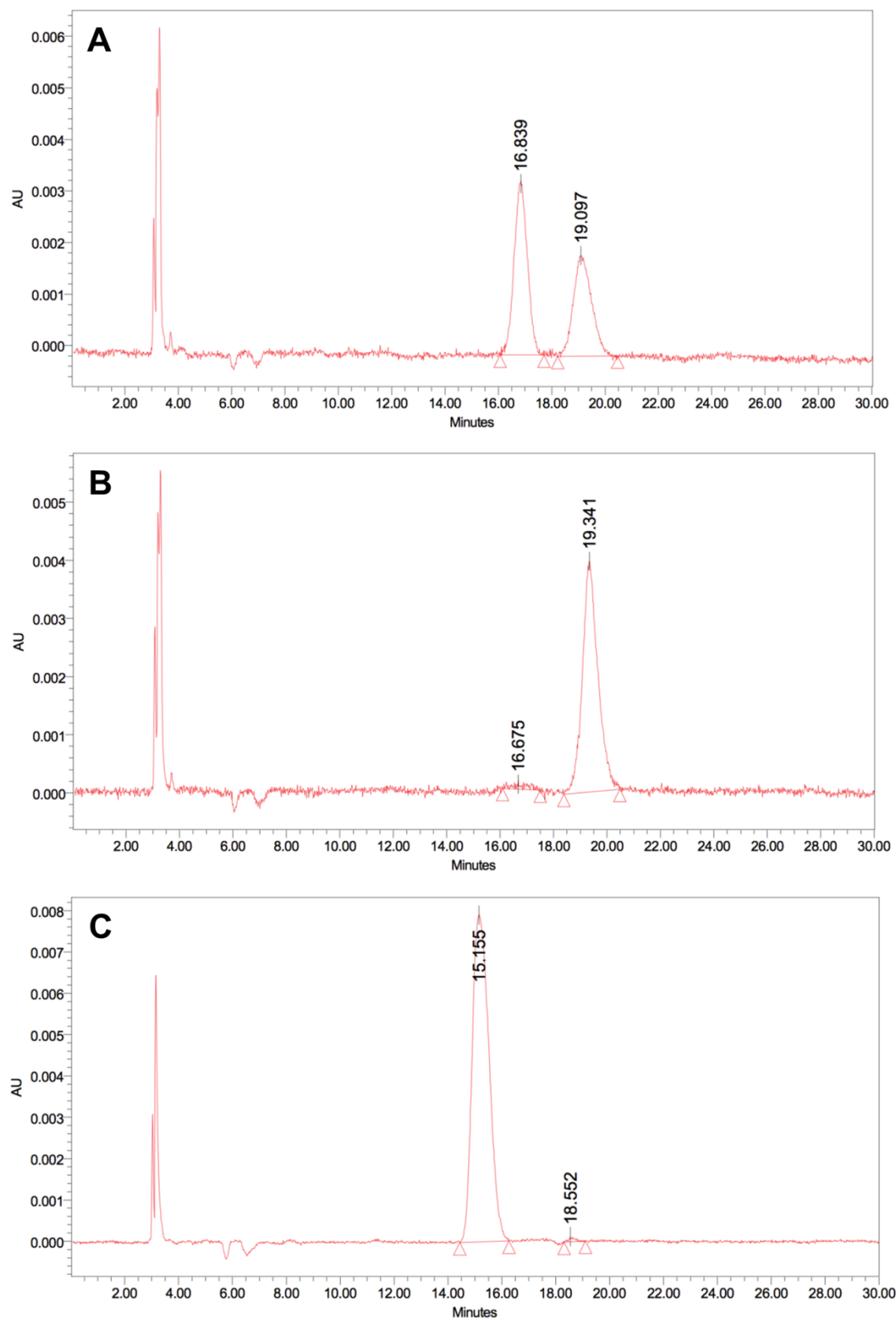
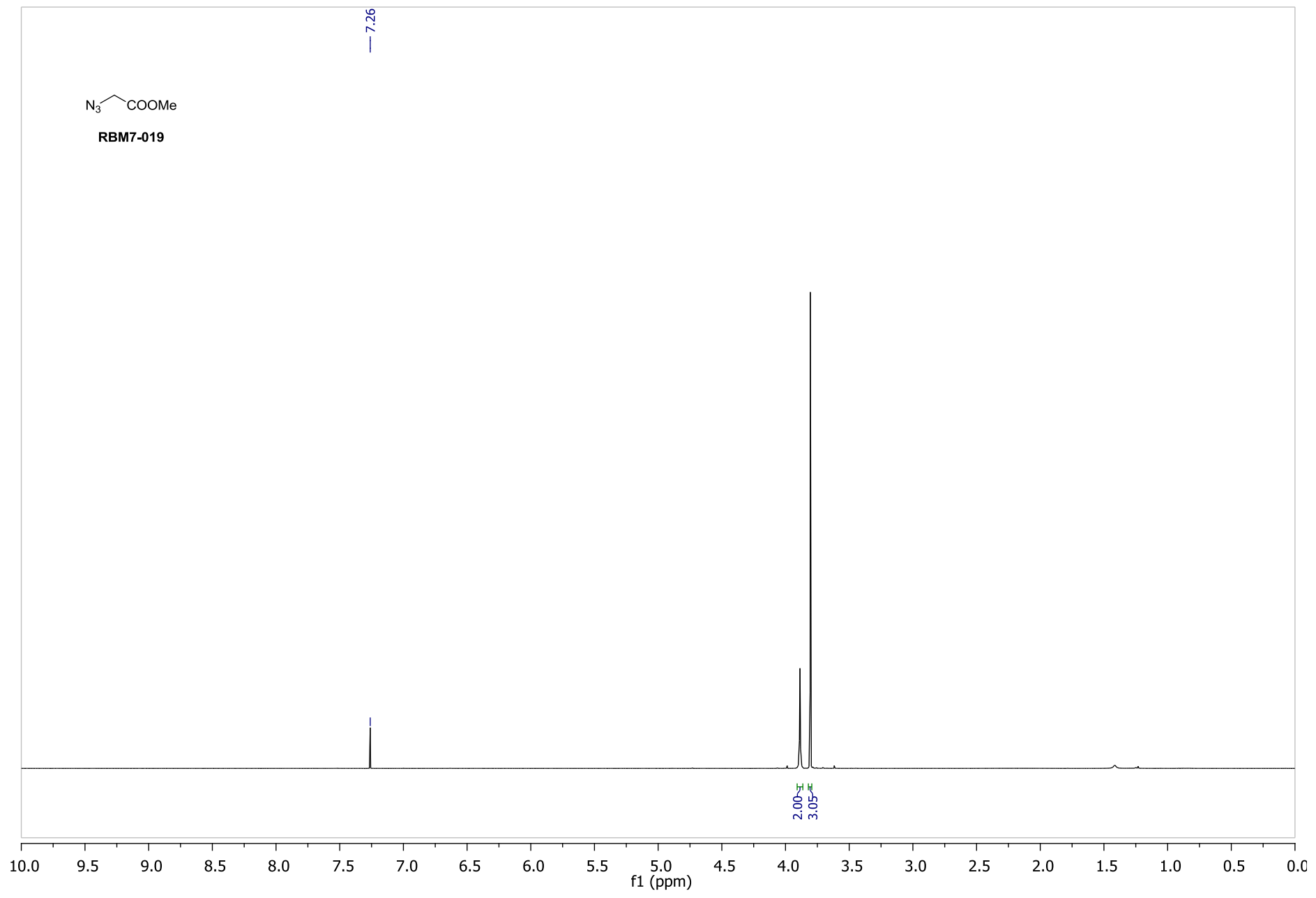
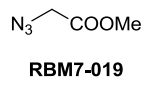
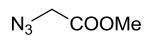

Figure S13. HPLC chromatograms (PDA detector) of a 1:1 mixture (A) of enantioenriched RBM7-101 (B) and *ent*-RBM7-101 (C).



S14



RBM7-019

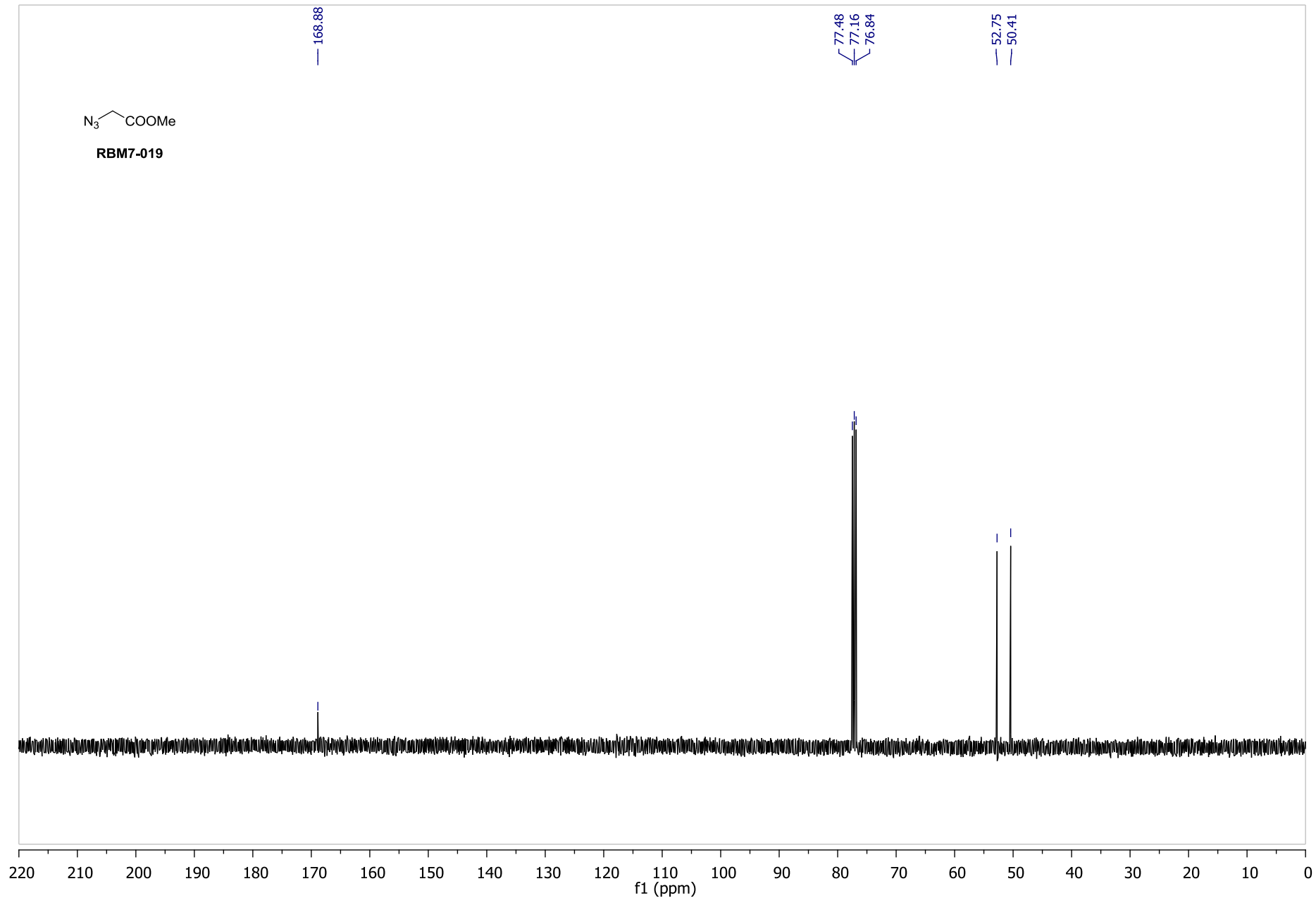

S15

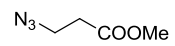

RBM7-020

7.26

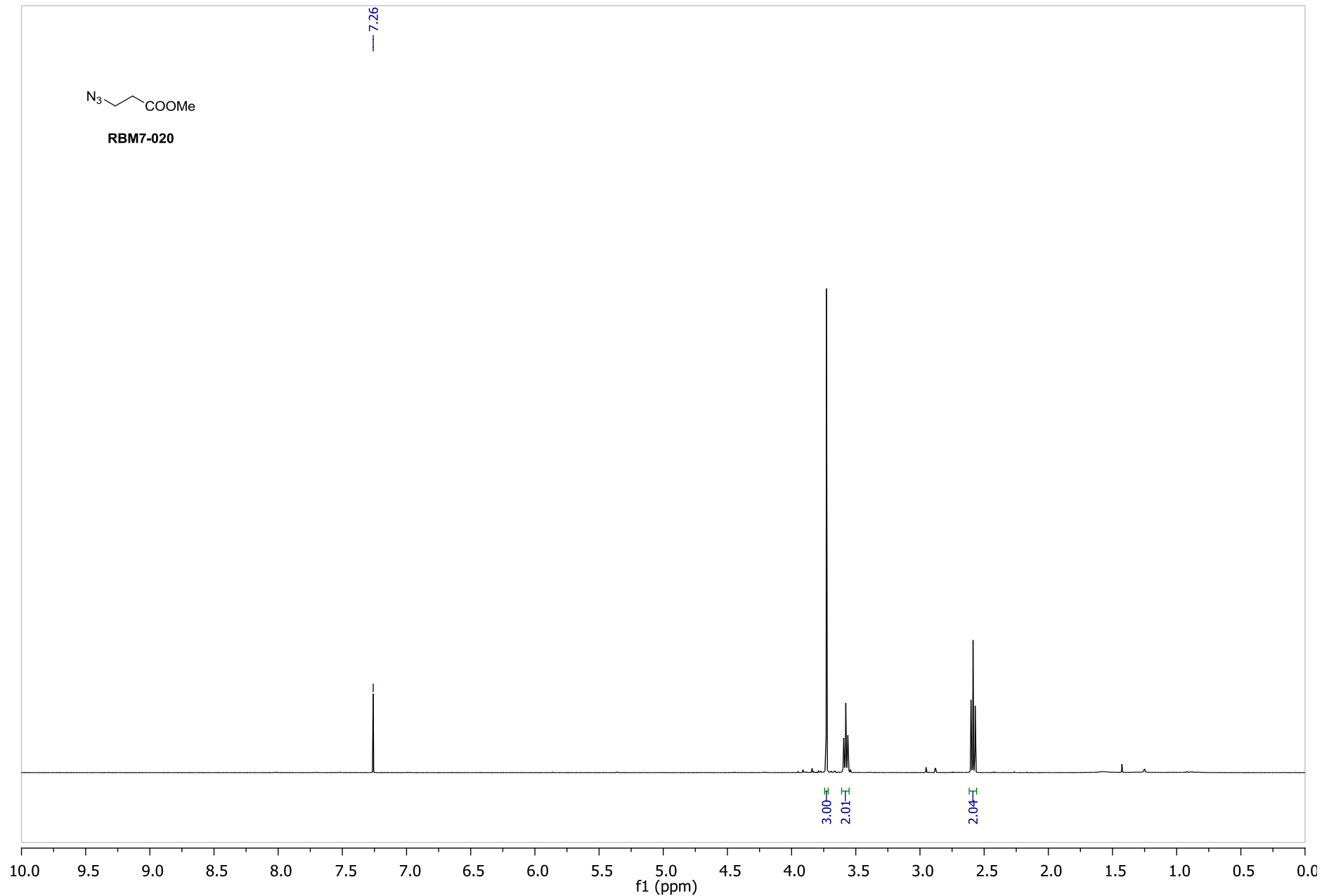

S16

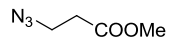

RBM7-020

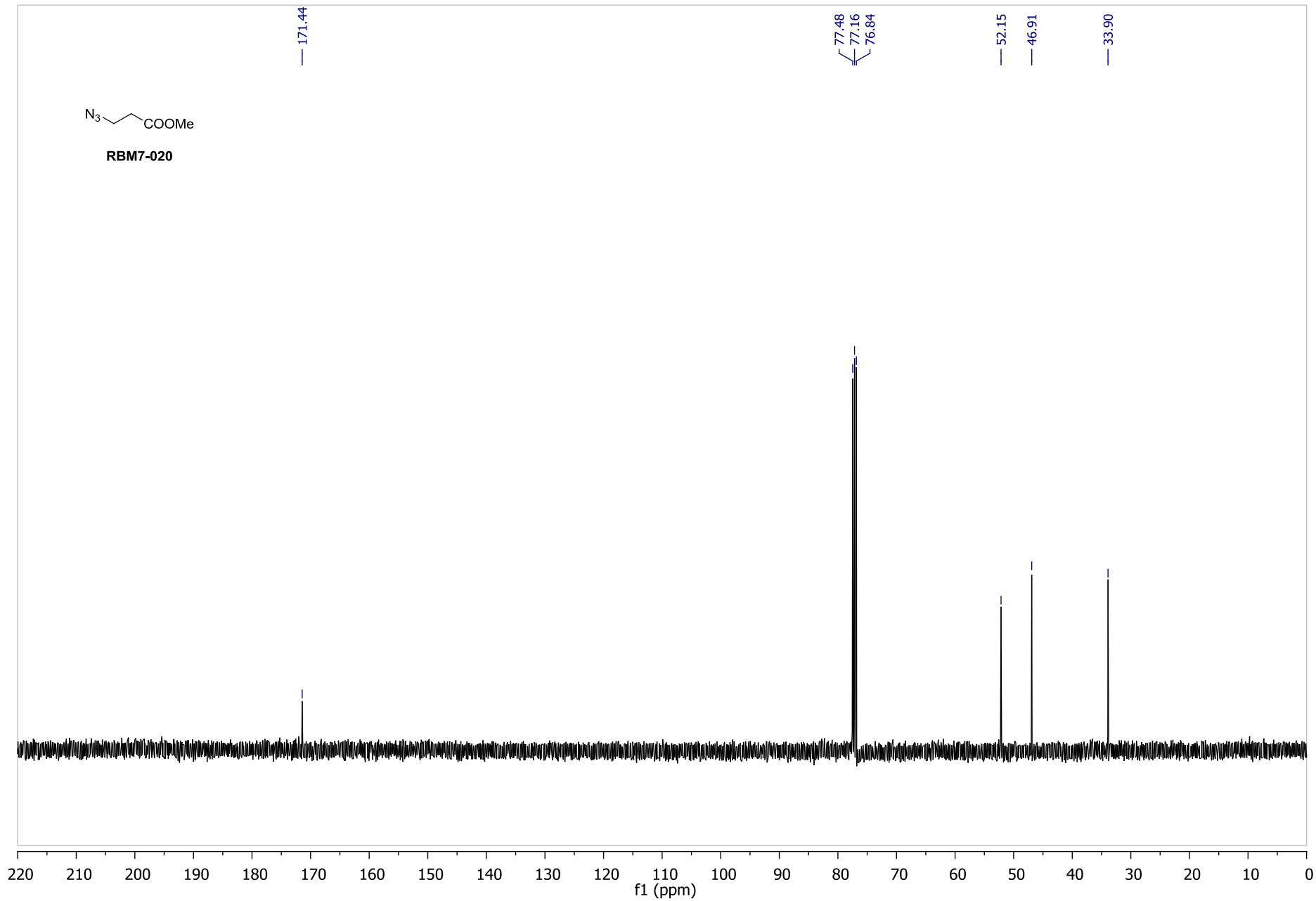

S17

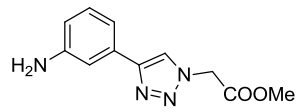

RBM7-021

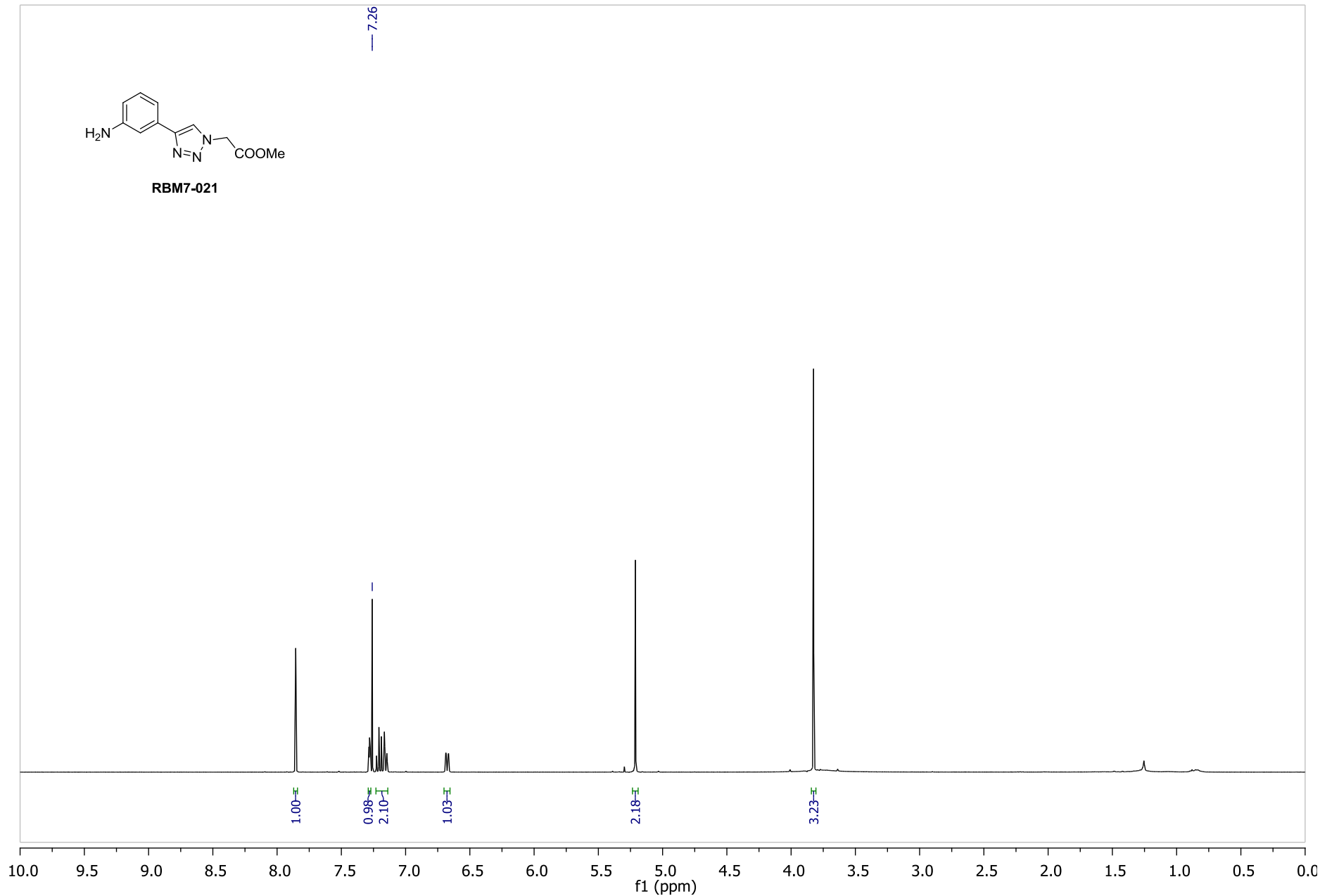

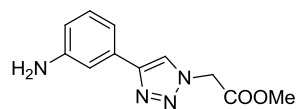

RBM7-021

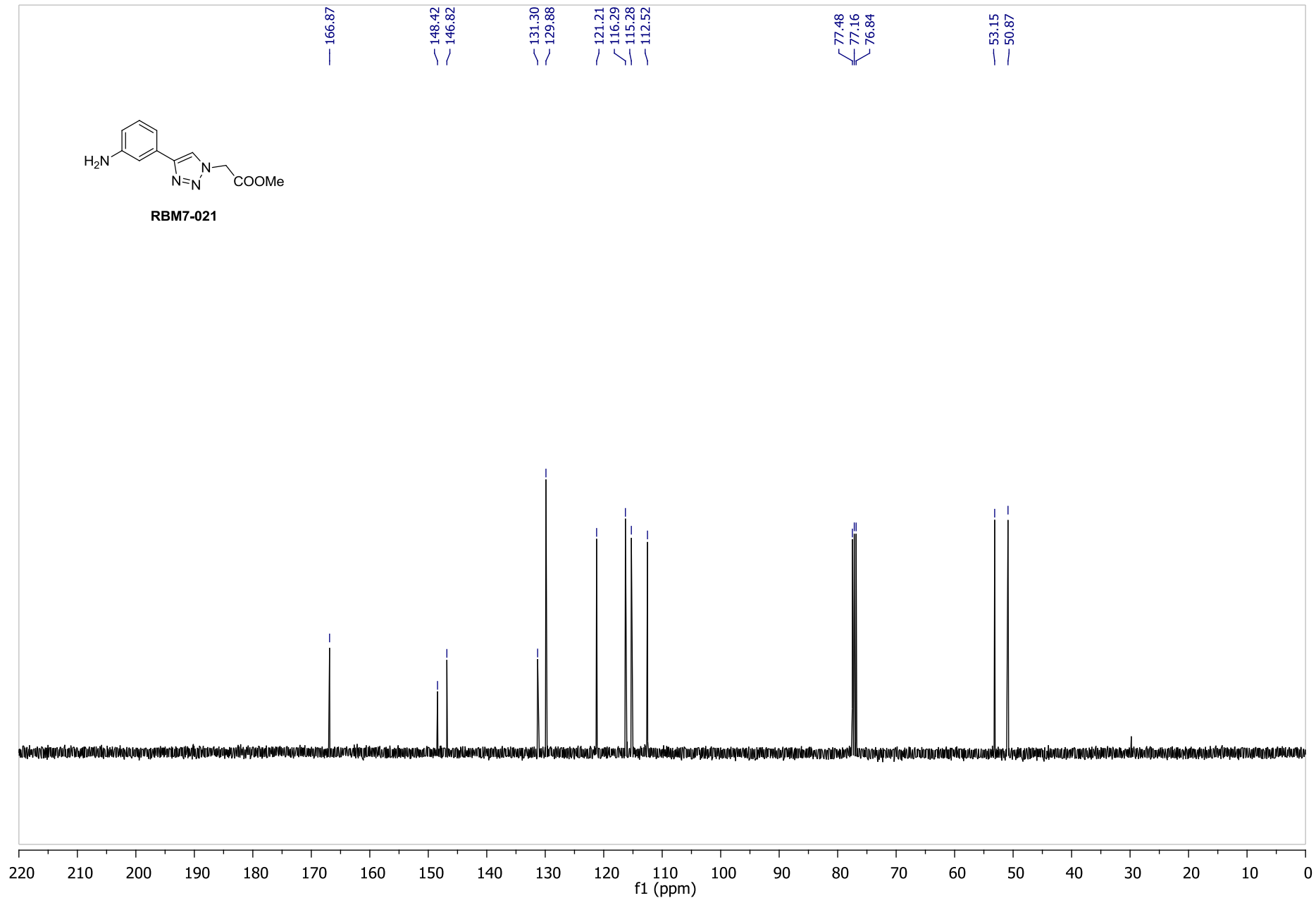

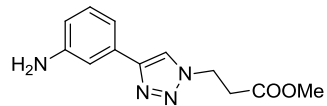

RBM7-022

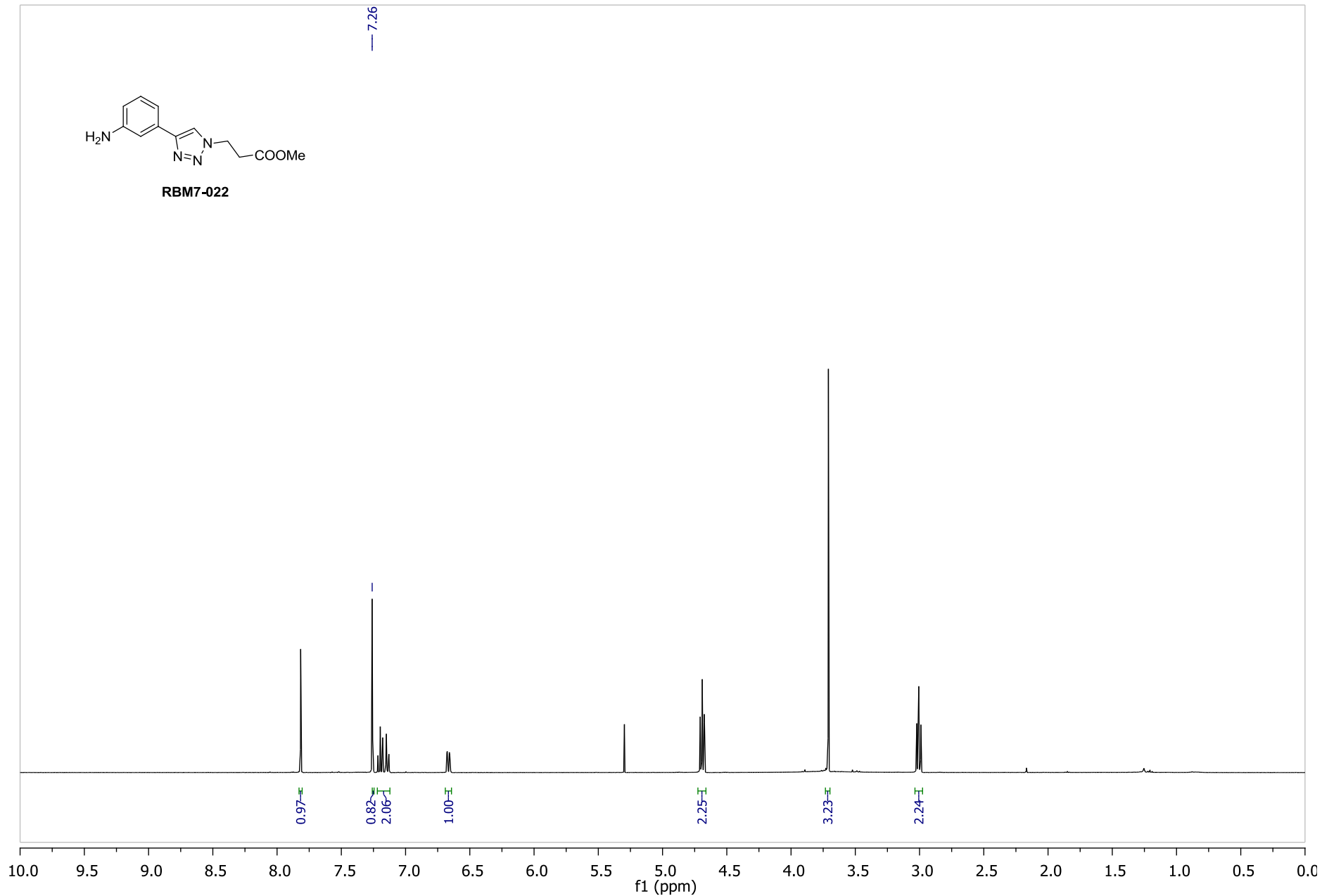

S20

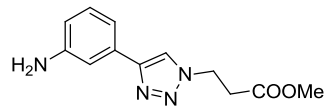

RBM7-022

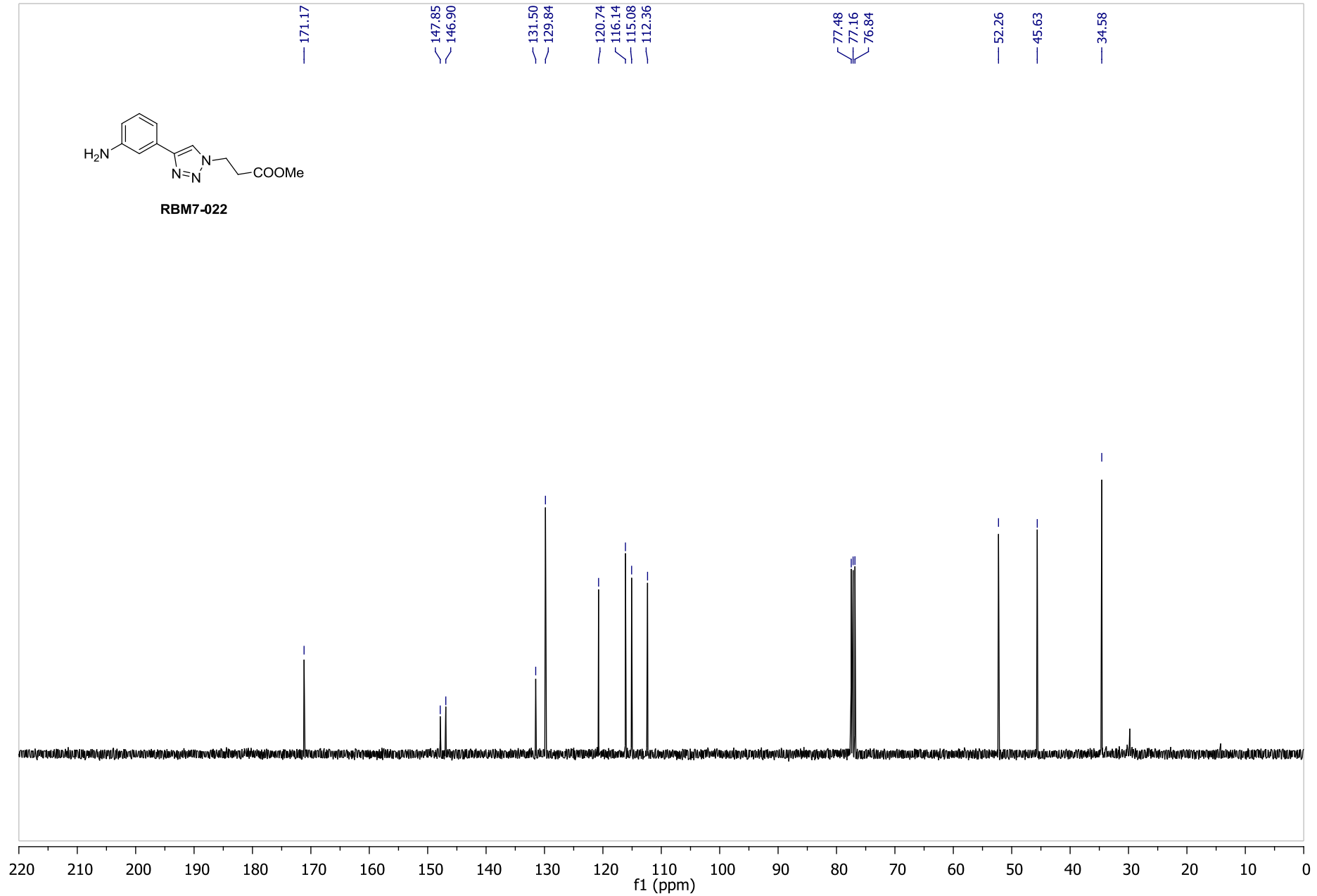

S21

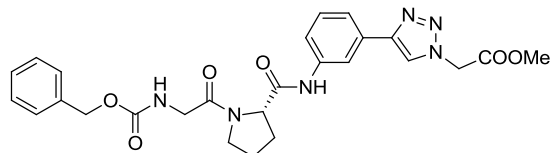

RBM7-027

7.26

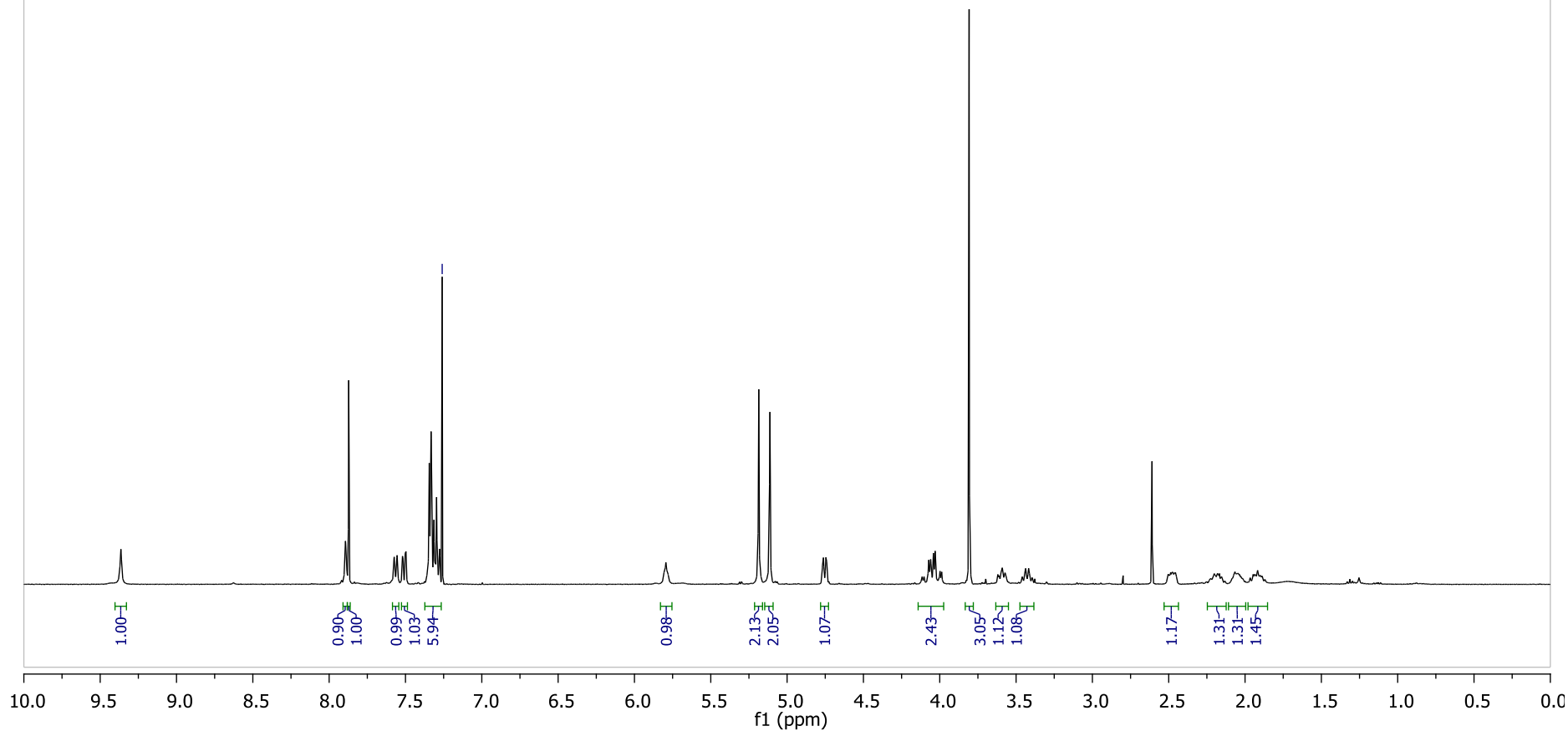

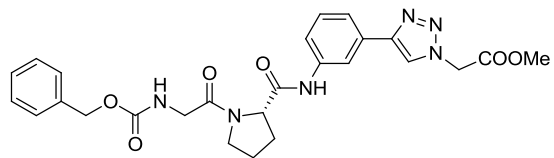

RBM7-027

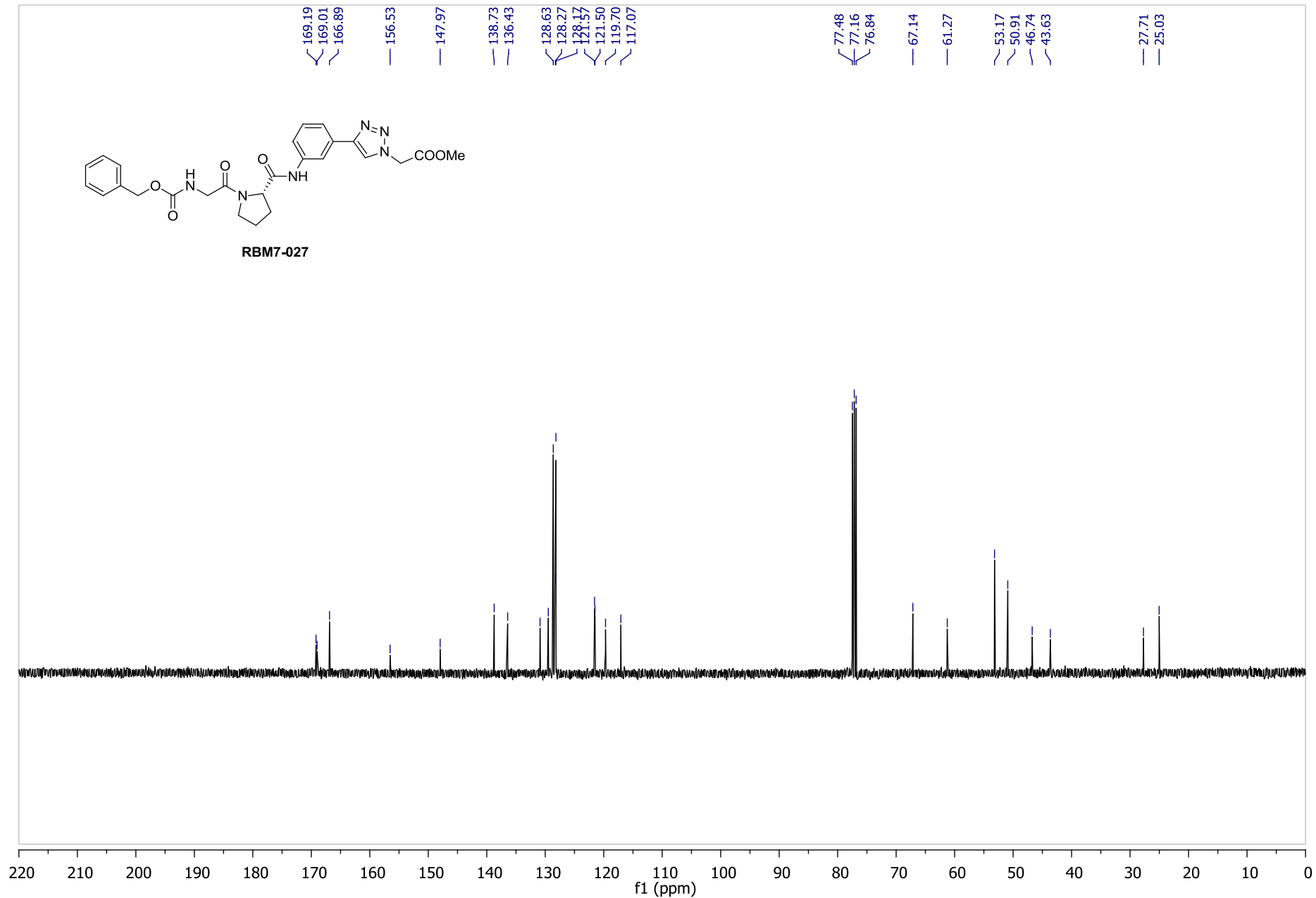

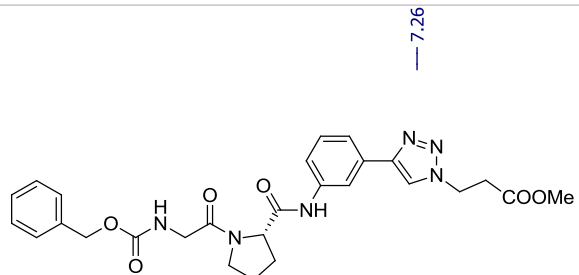

RBM7-028

7.26

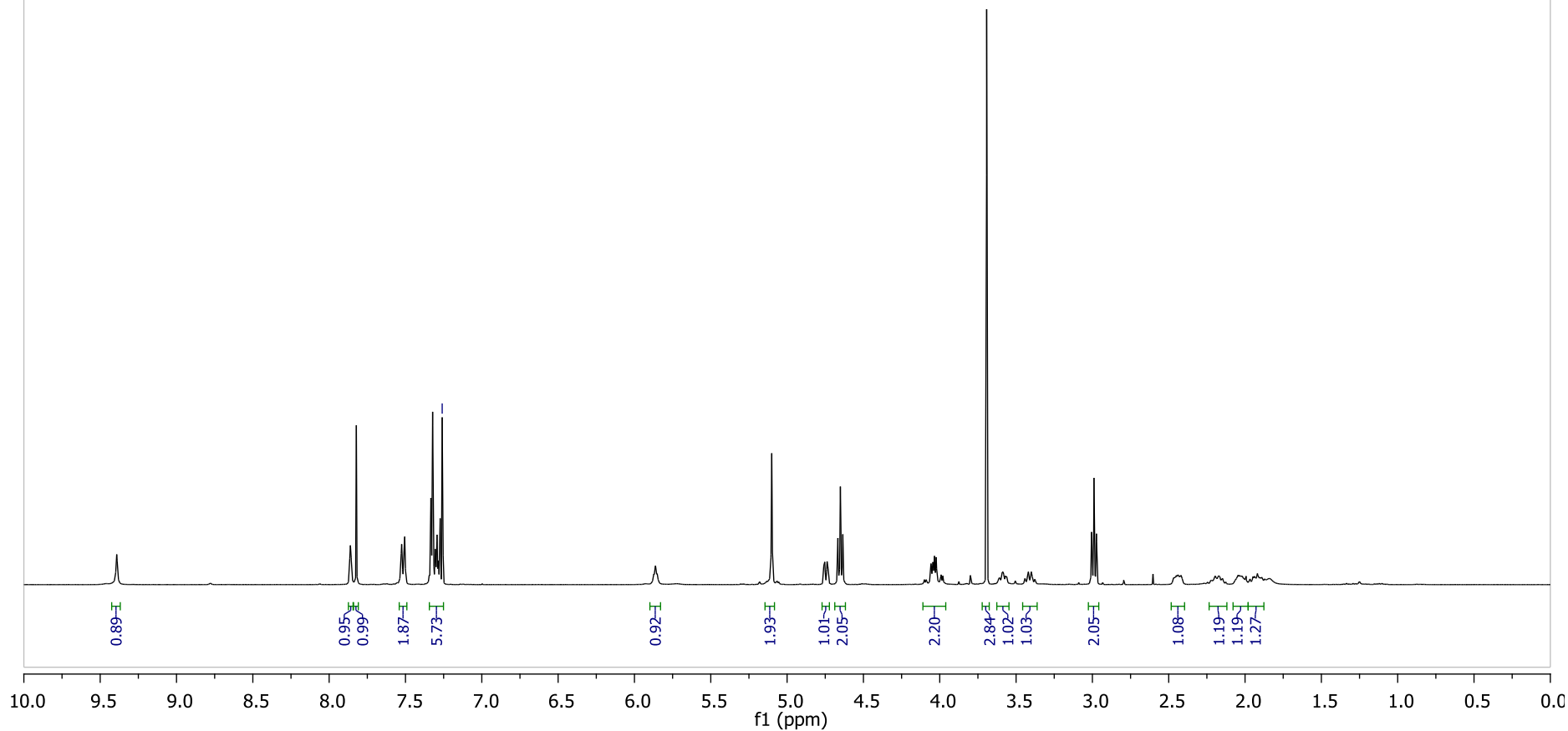

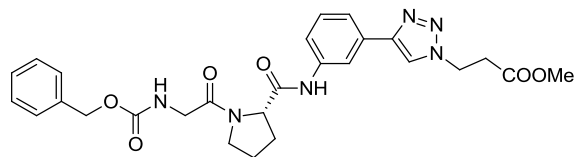

RBM7-028

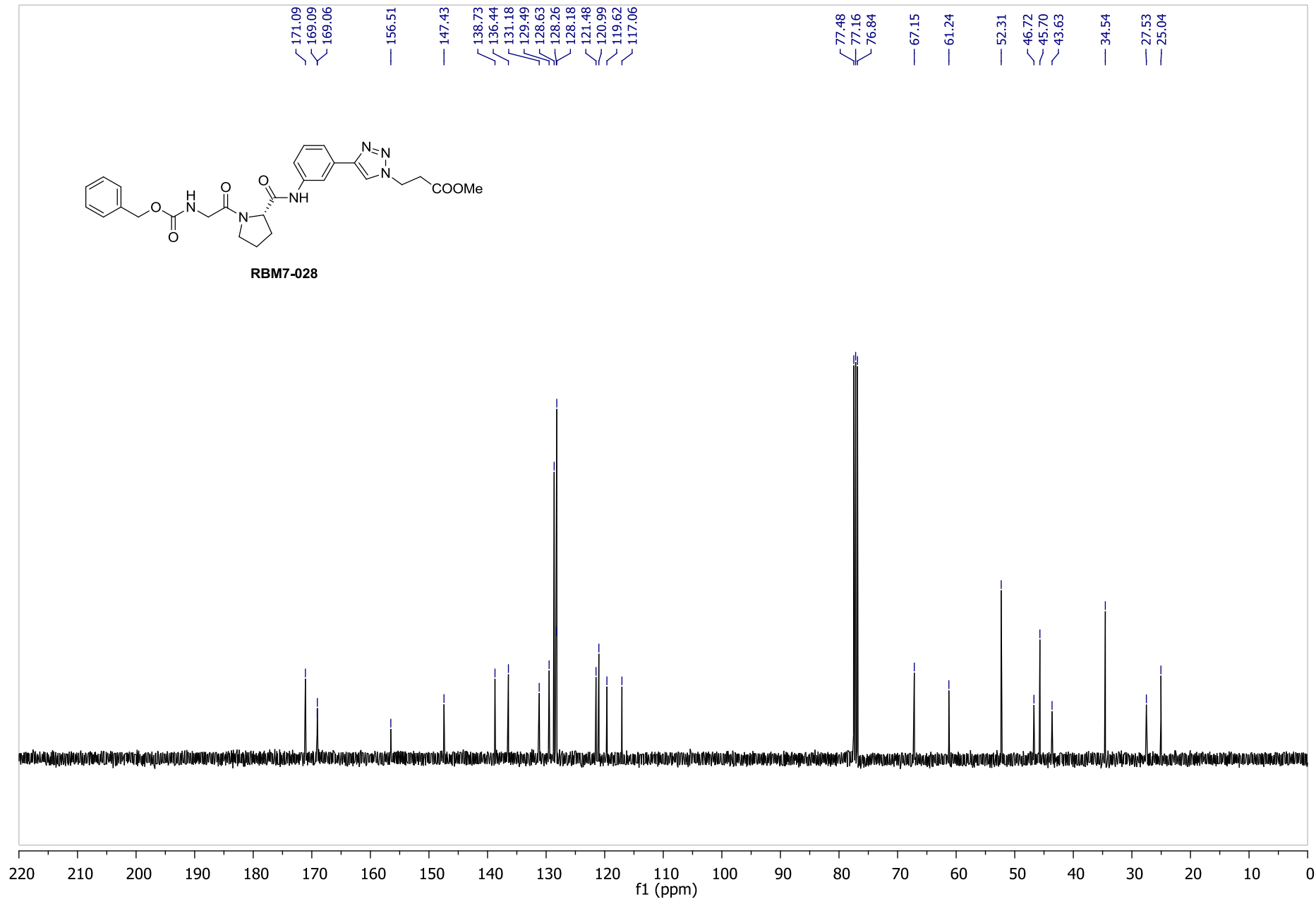

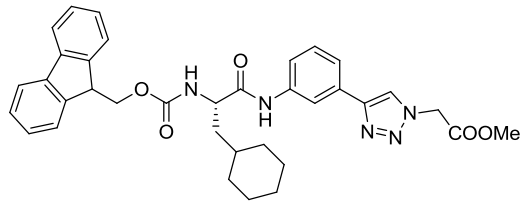

RBM7-033

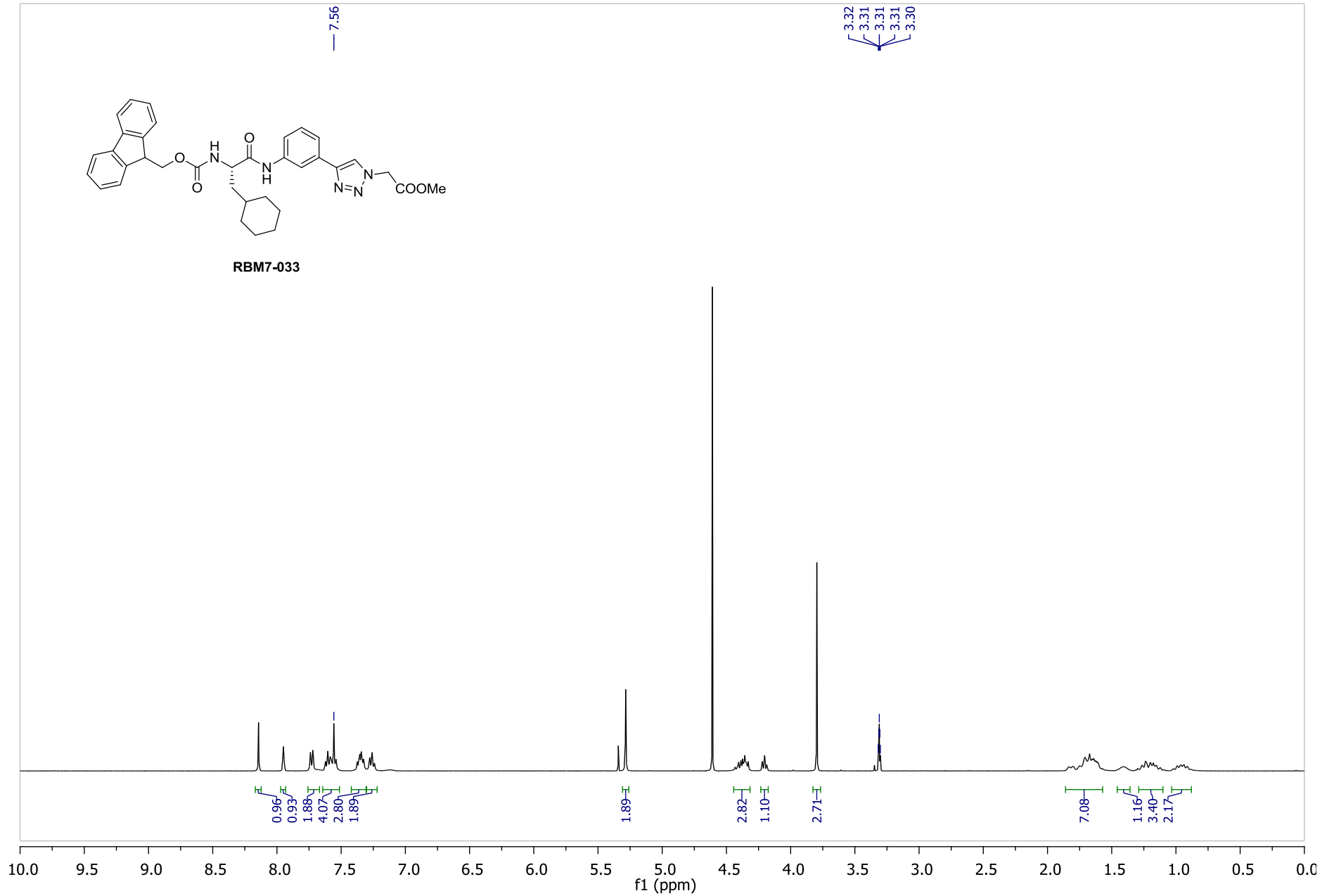

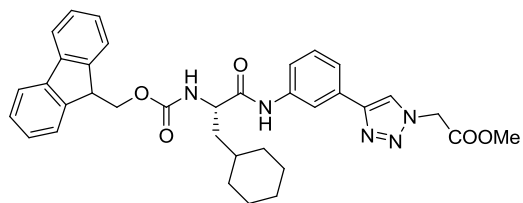

RBM7-033

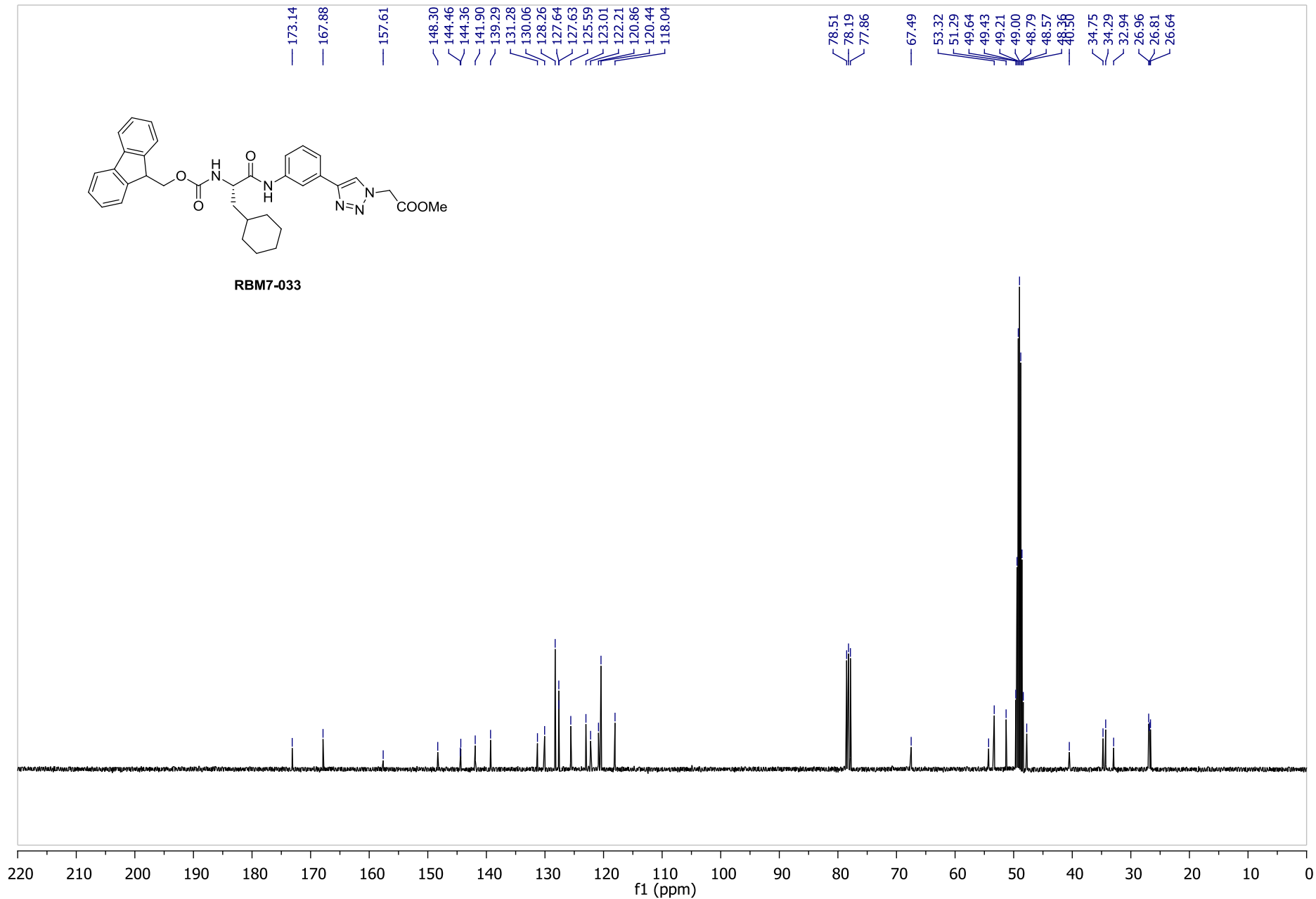

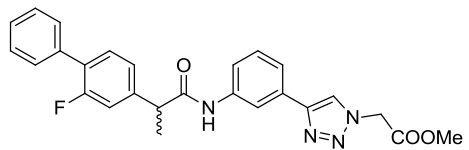

RBM7-034

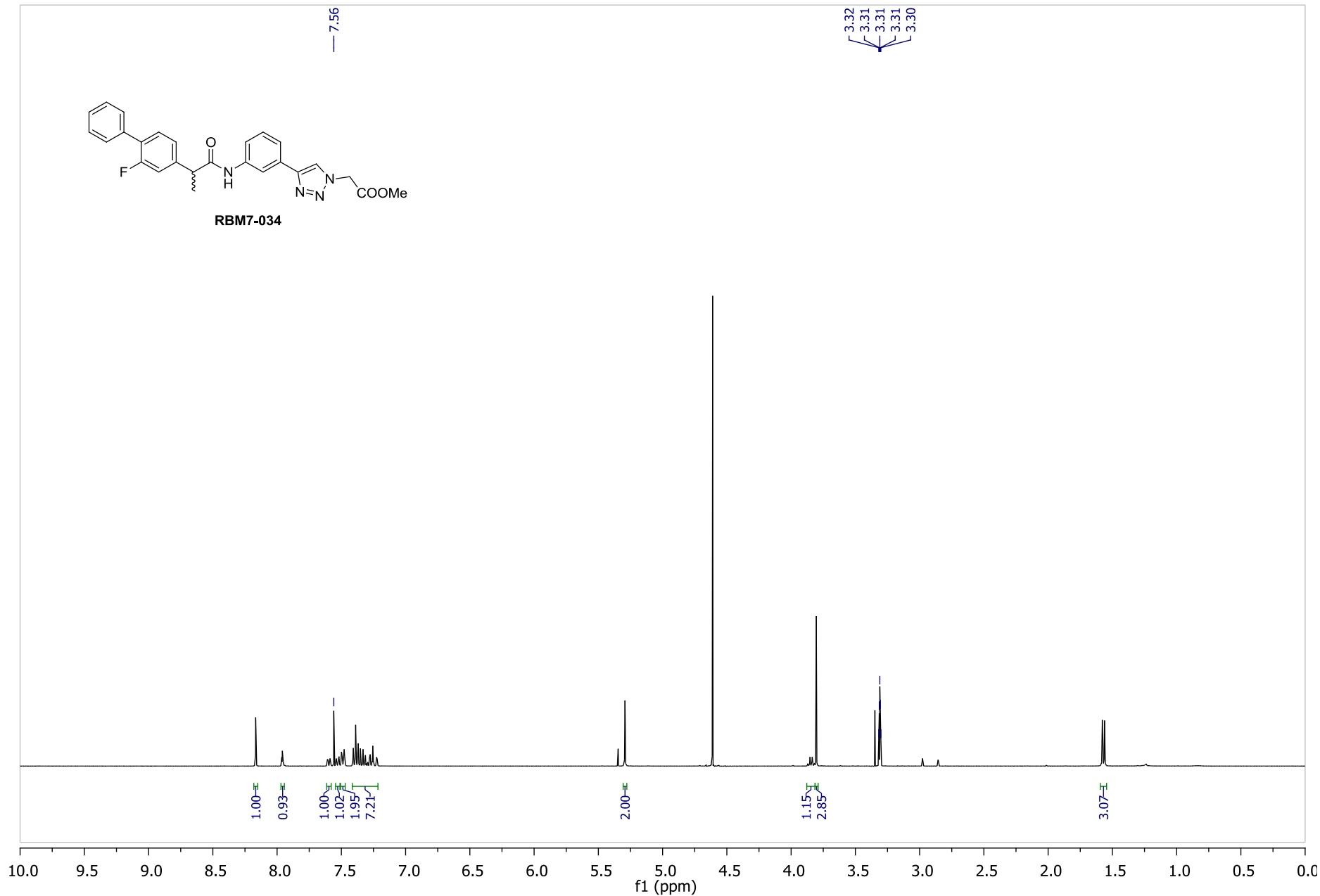

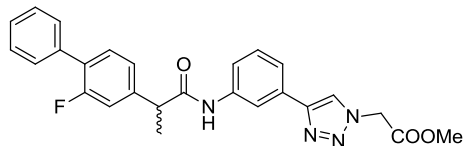

RBM7-034

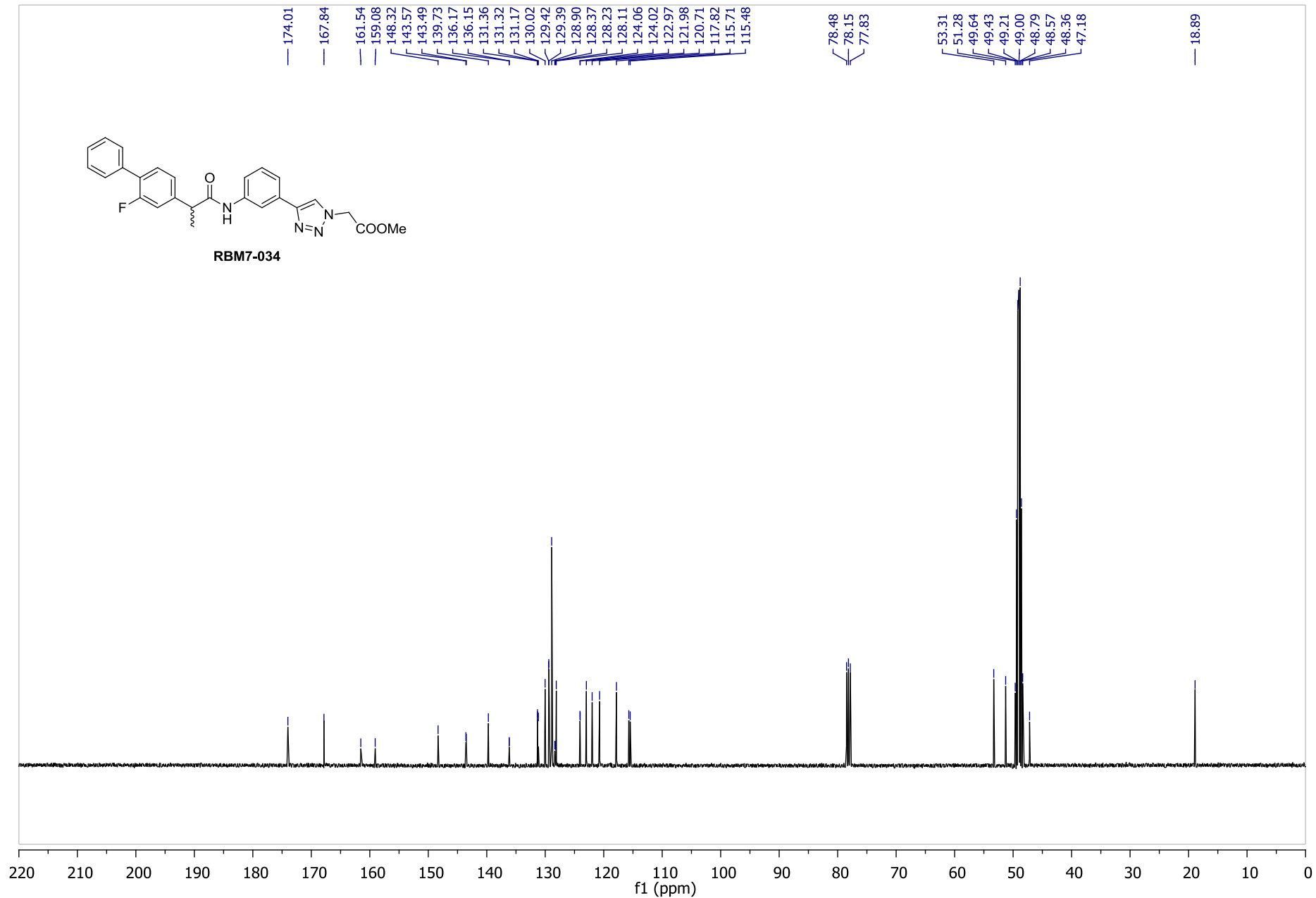

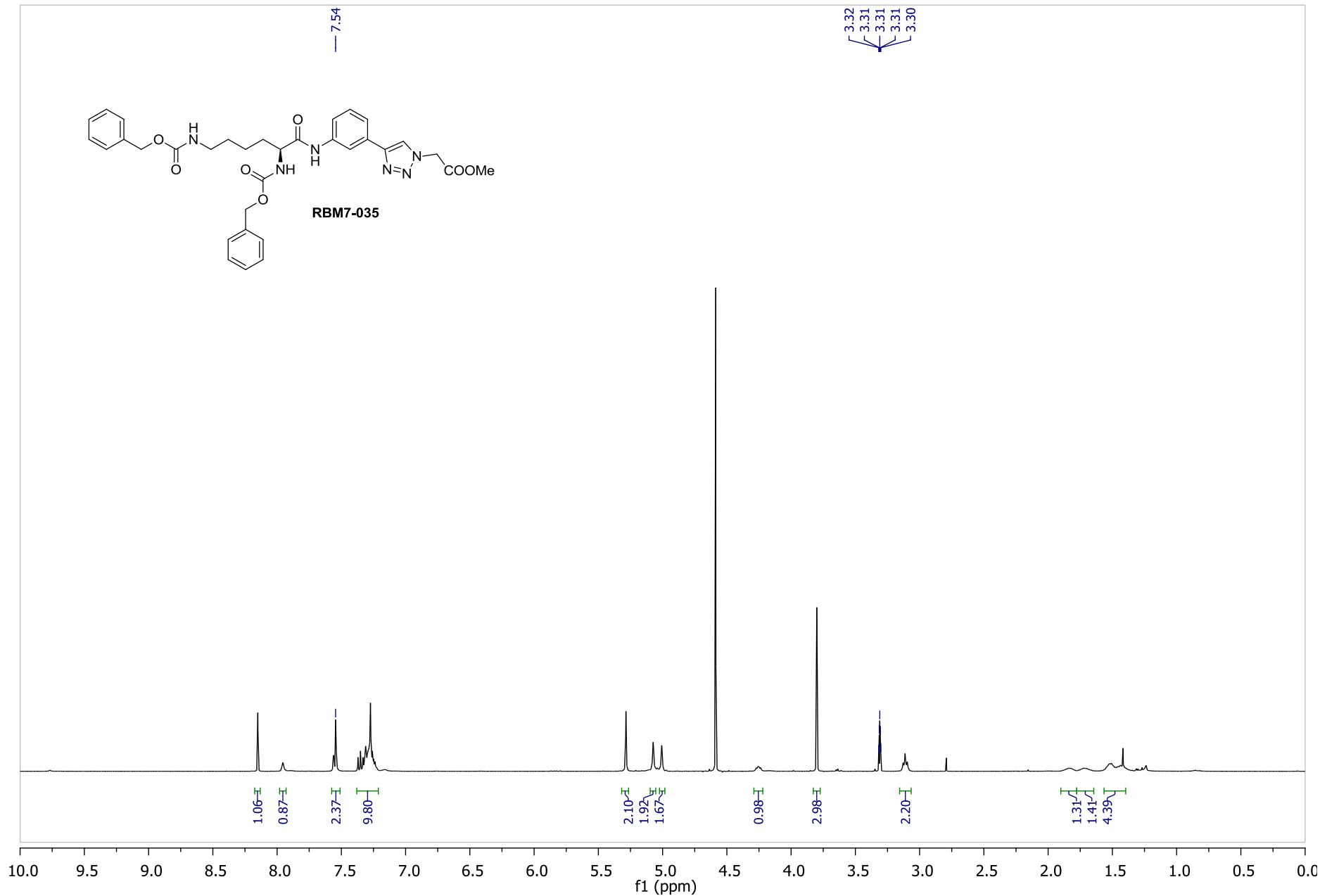
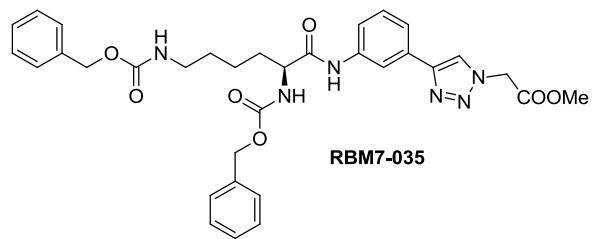

S30

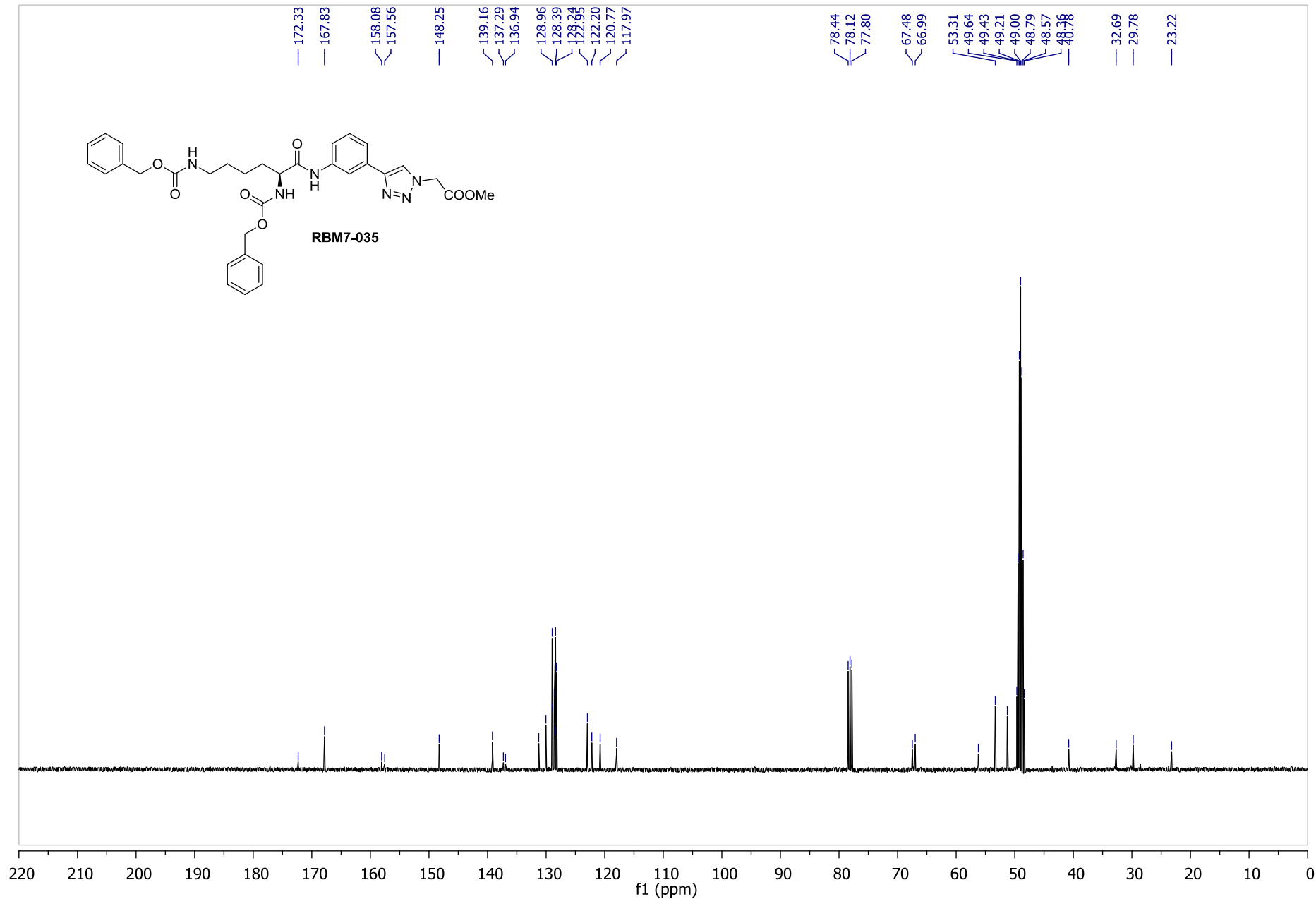
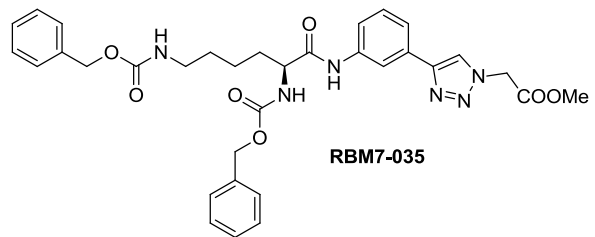

S31

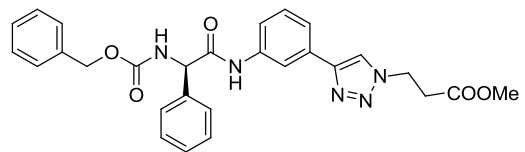

RBM7-038

7.26

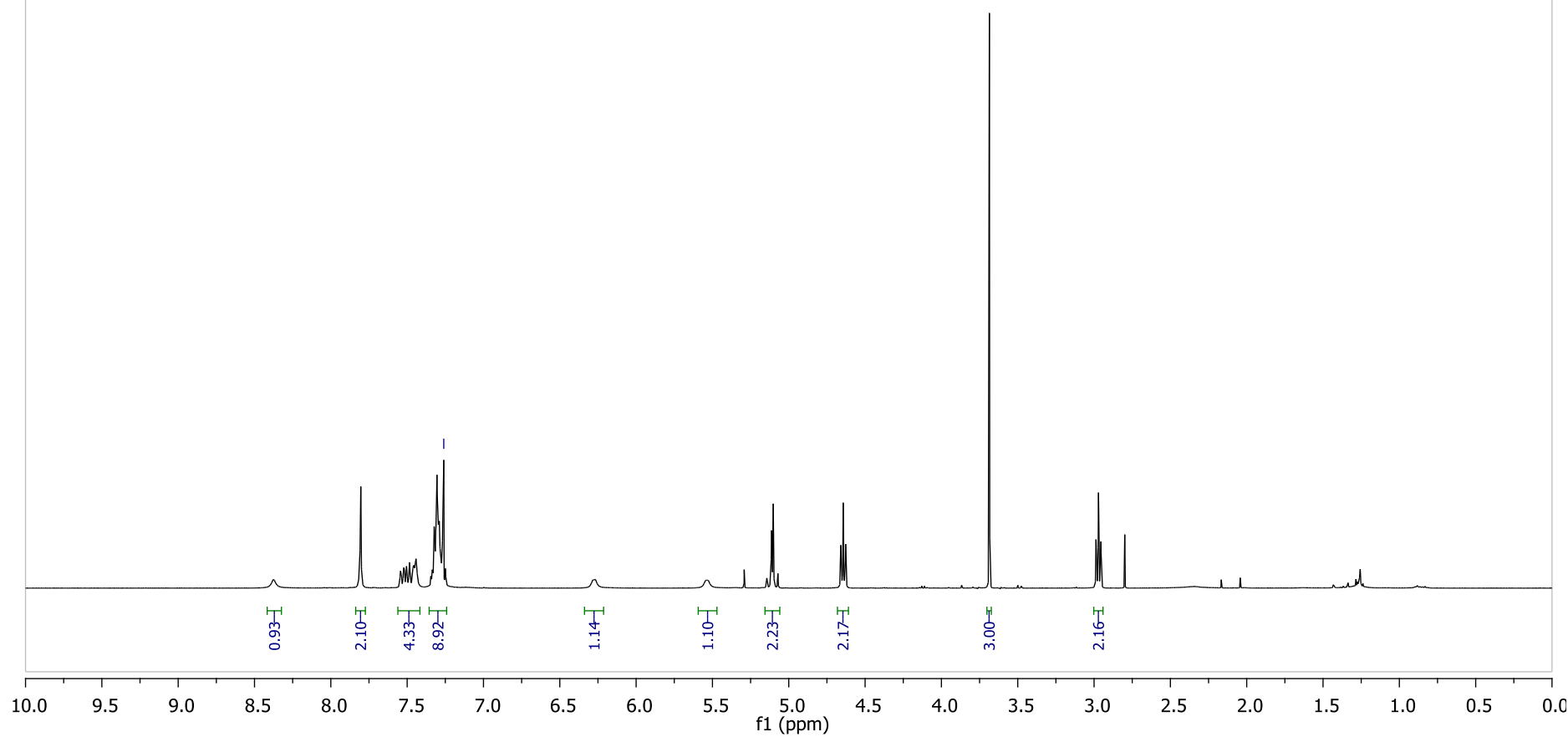

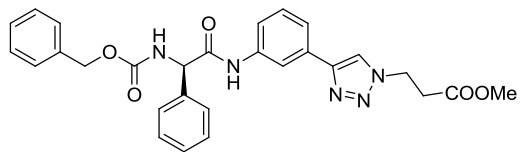

RBM7-038

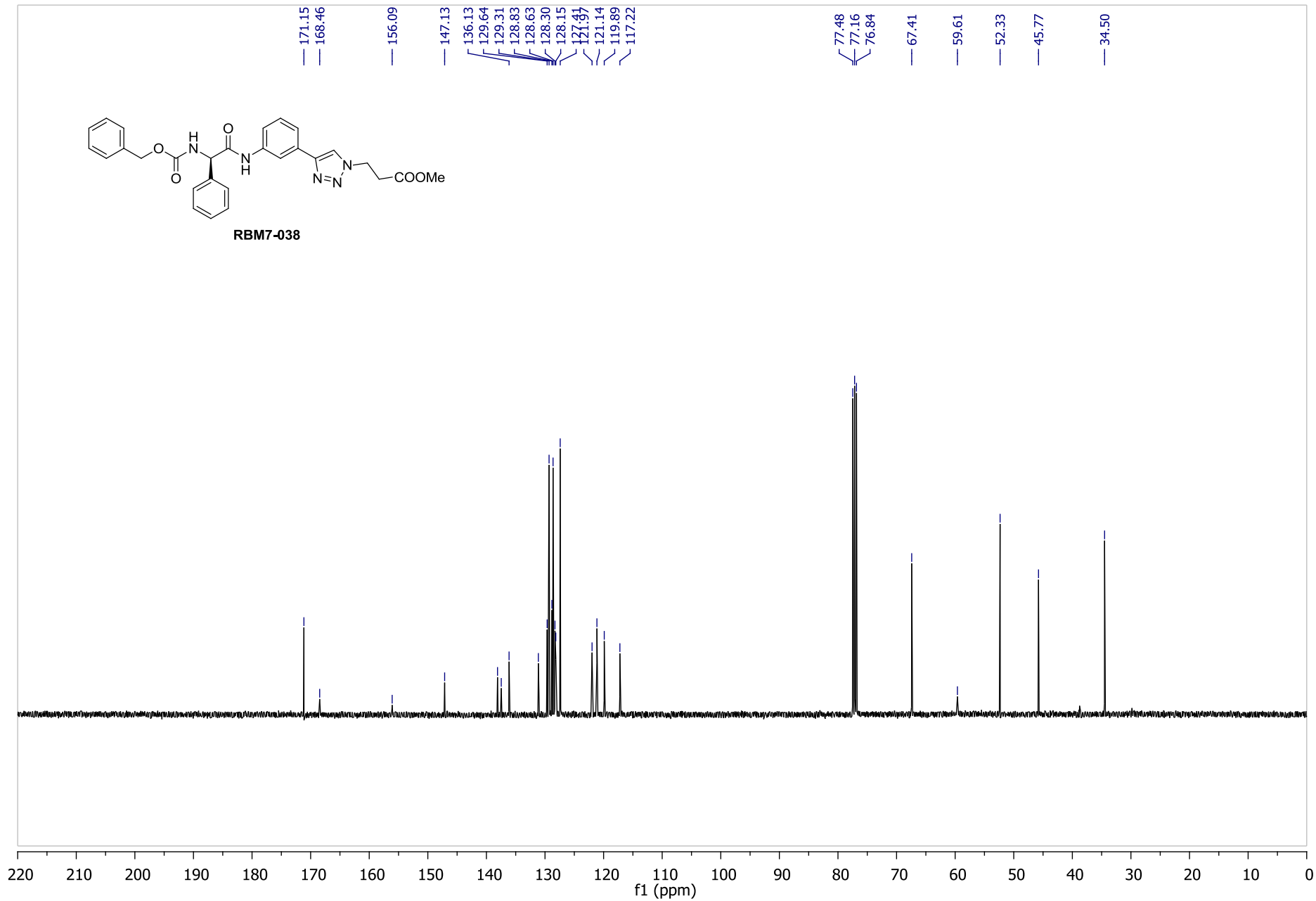

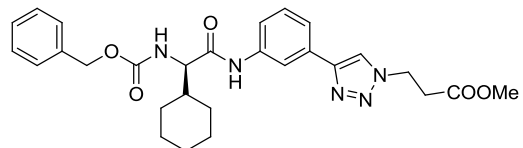

RBM7-039

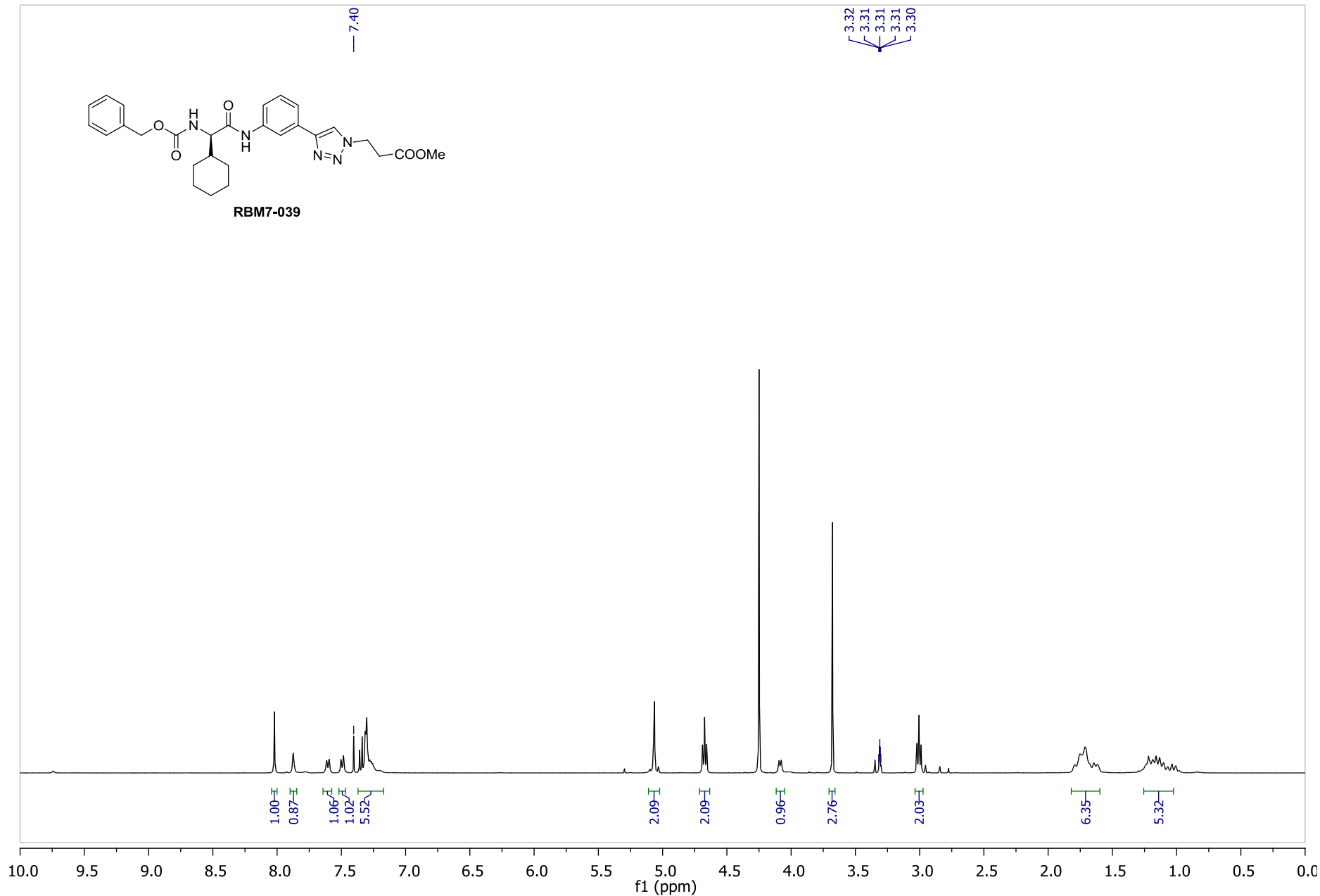

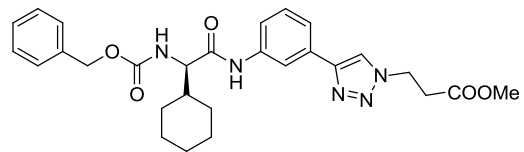

RBM7-039

171.52
171.27
157.24
147.61
138.78
136.55
128.75
128.39
128.99
121.76
120.41
117.47
77.97
77.64
77.32
67.30
60.85
52.40
49.64
49.43
49.21
49.00
48.79
48.57
38.13
29.94
28.81
26.32
26.22
26.17

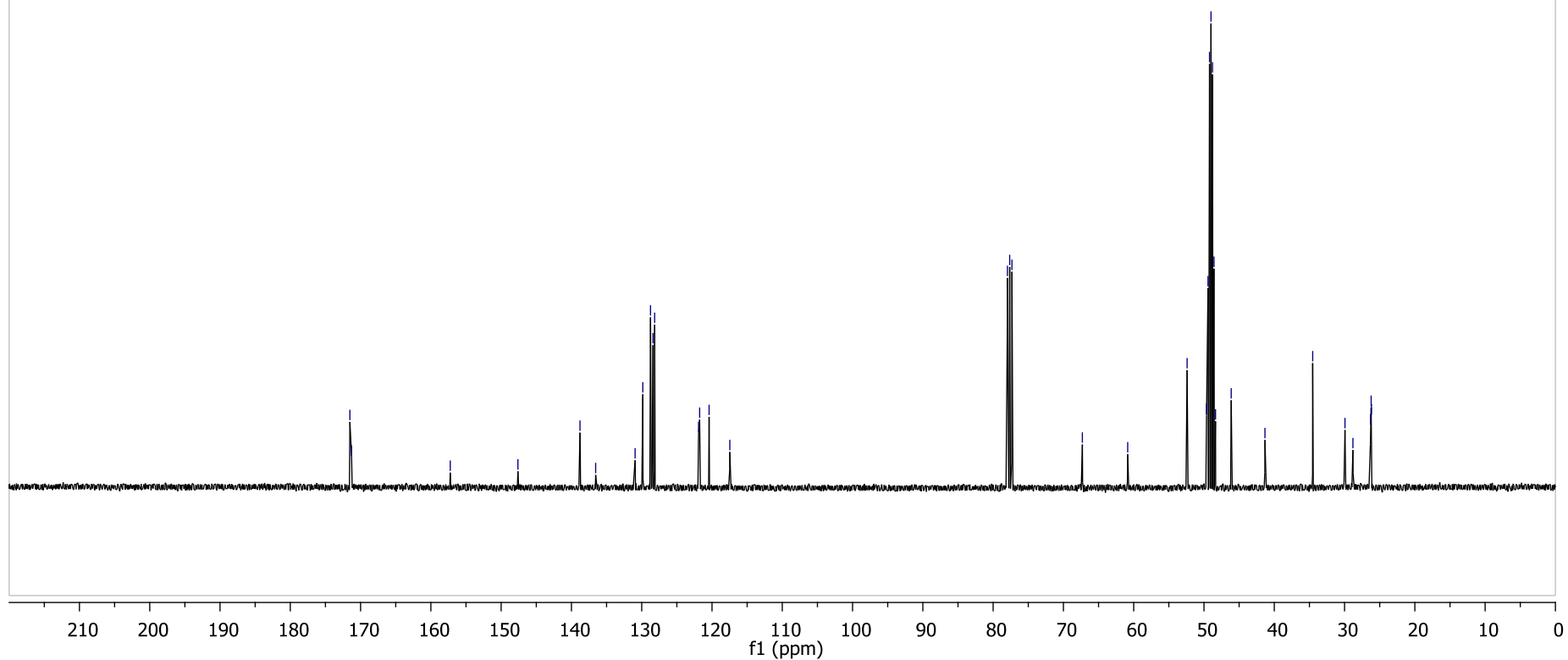

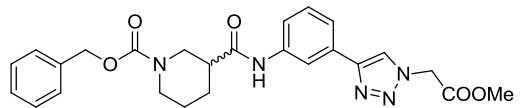

RBM7-041

7.26

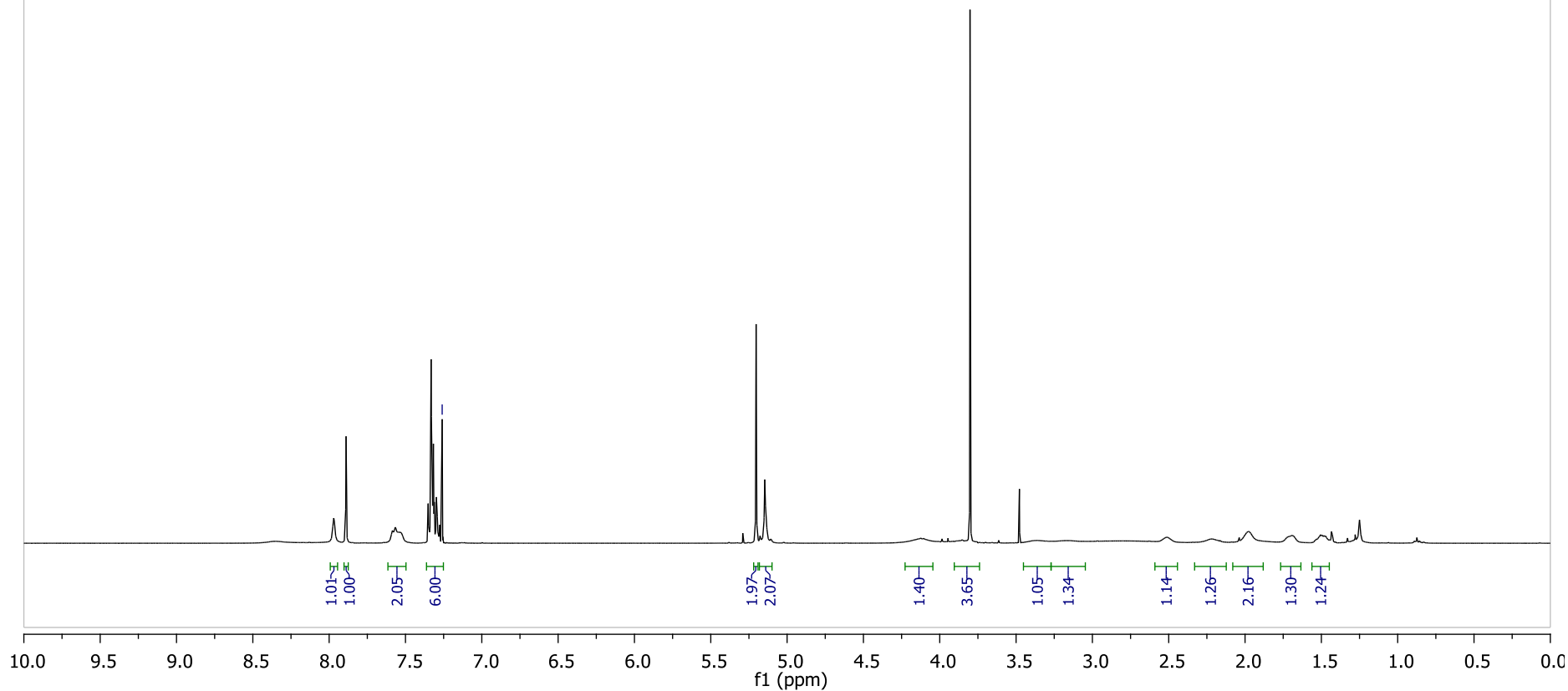

S36

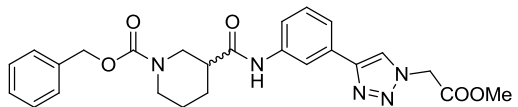

RBM7-041

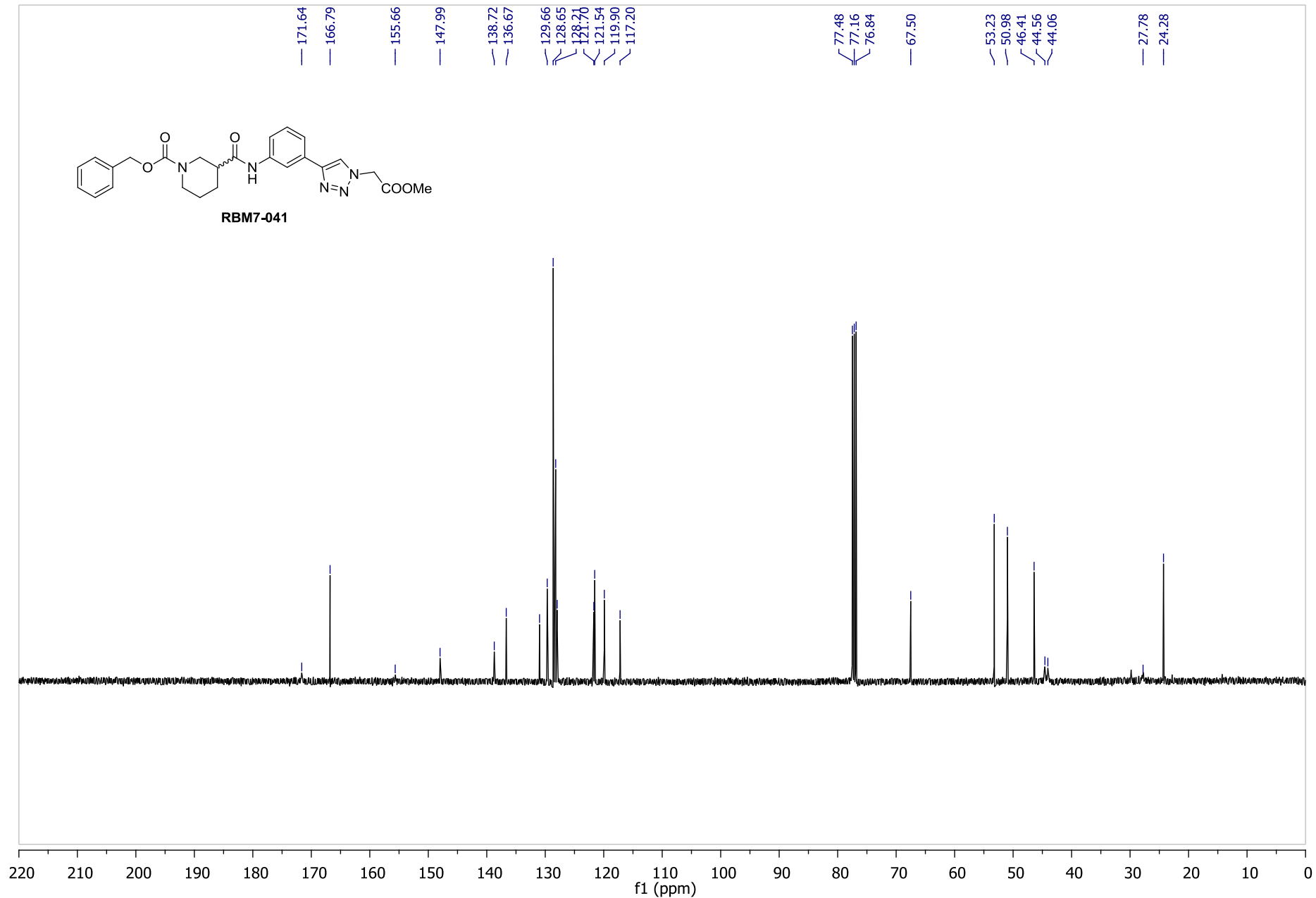

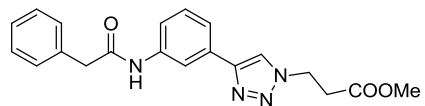

RBM7-054

7.26

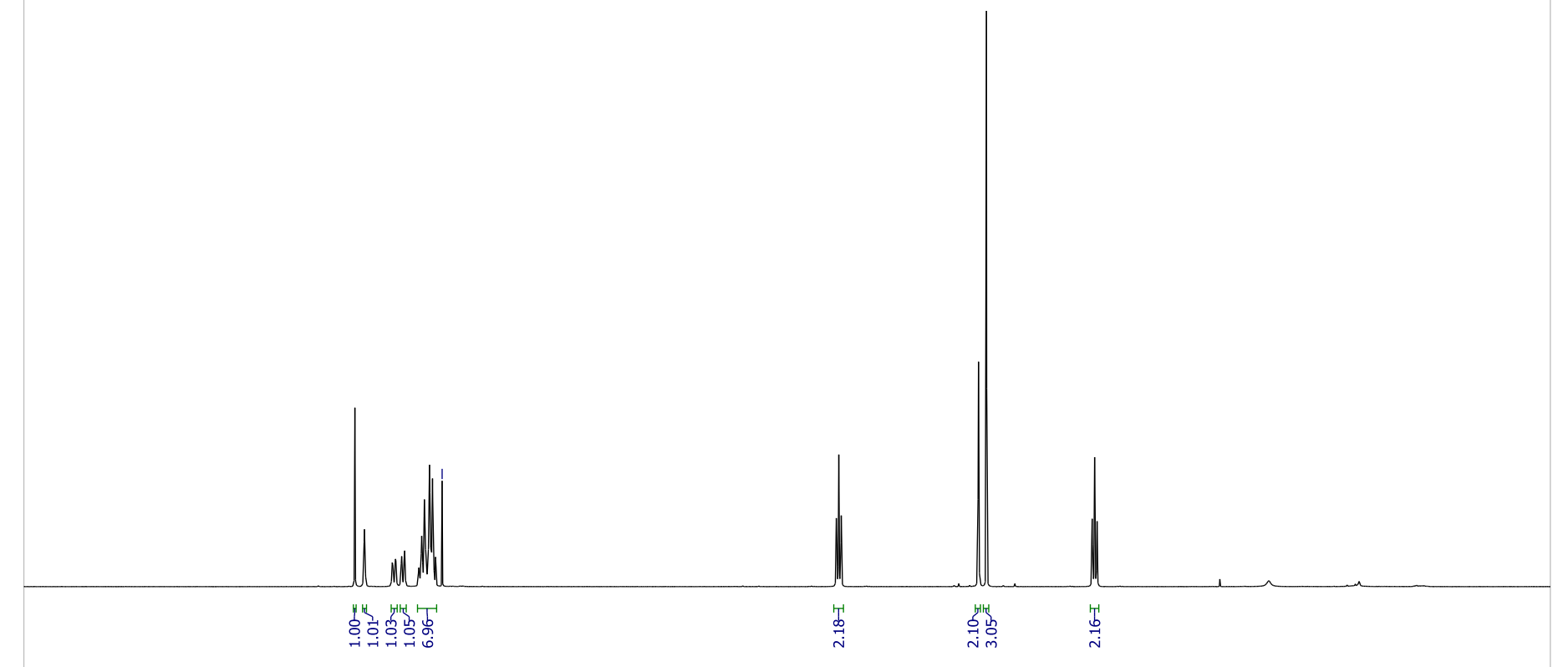

10.0 9.5 9.0 8.5 8.0 7.5 7.0 6.5 6.0 5.5 5.0 4.5 4.0 3.5 3.0 2.5 2.0 1.5 1.0 0.5 0.0

S38

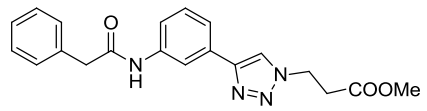

RBM7-054

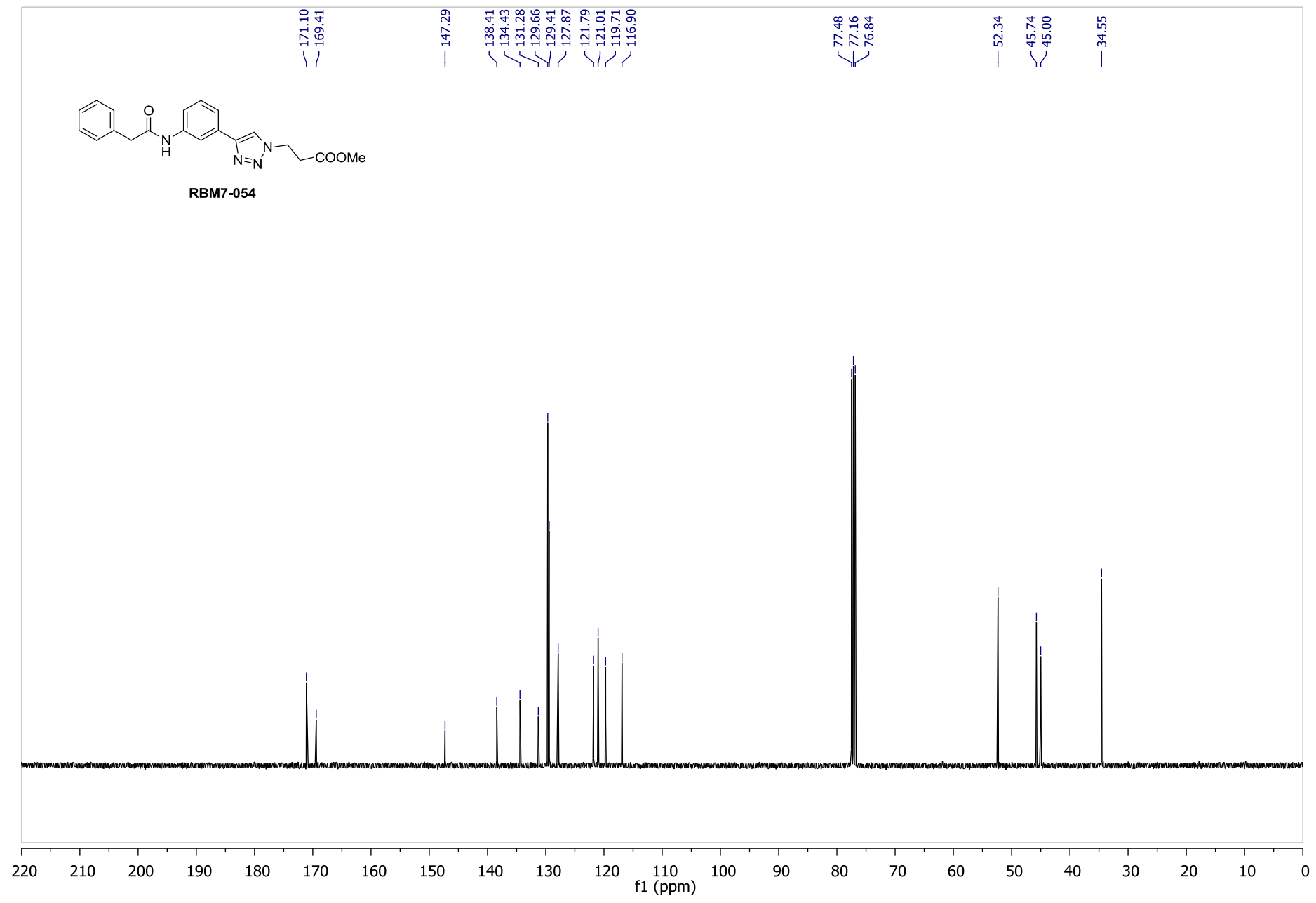

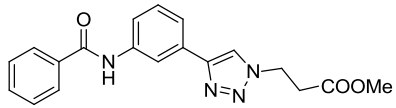

RBM7-065

7.26

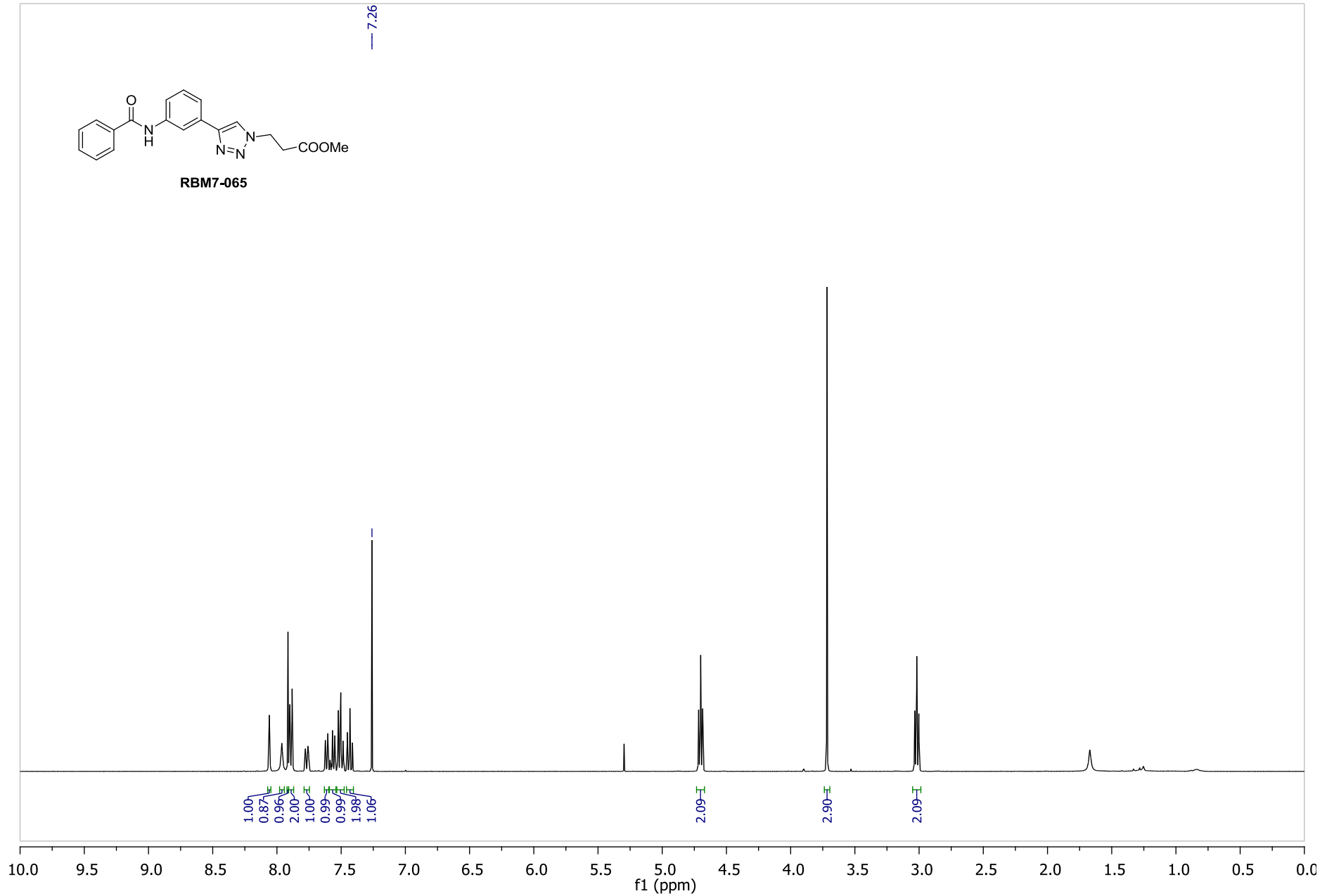

S40

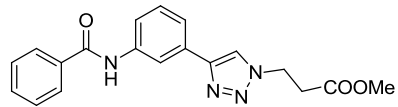

RBM7-065

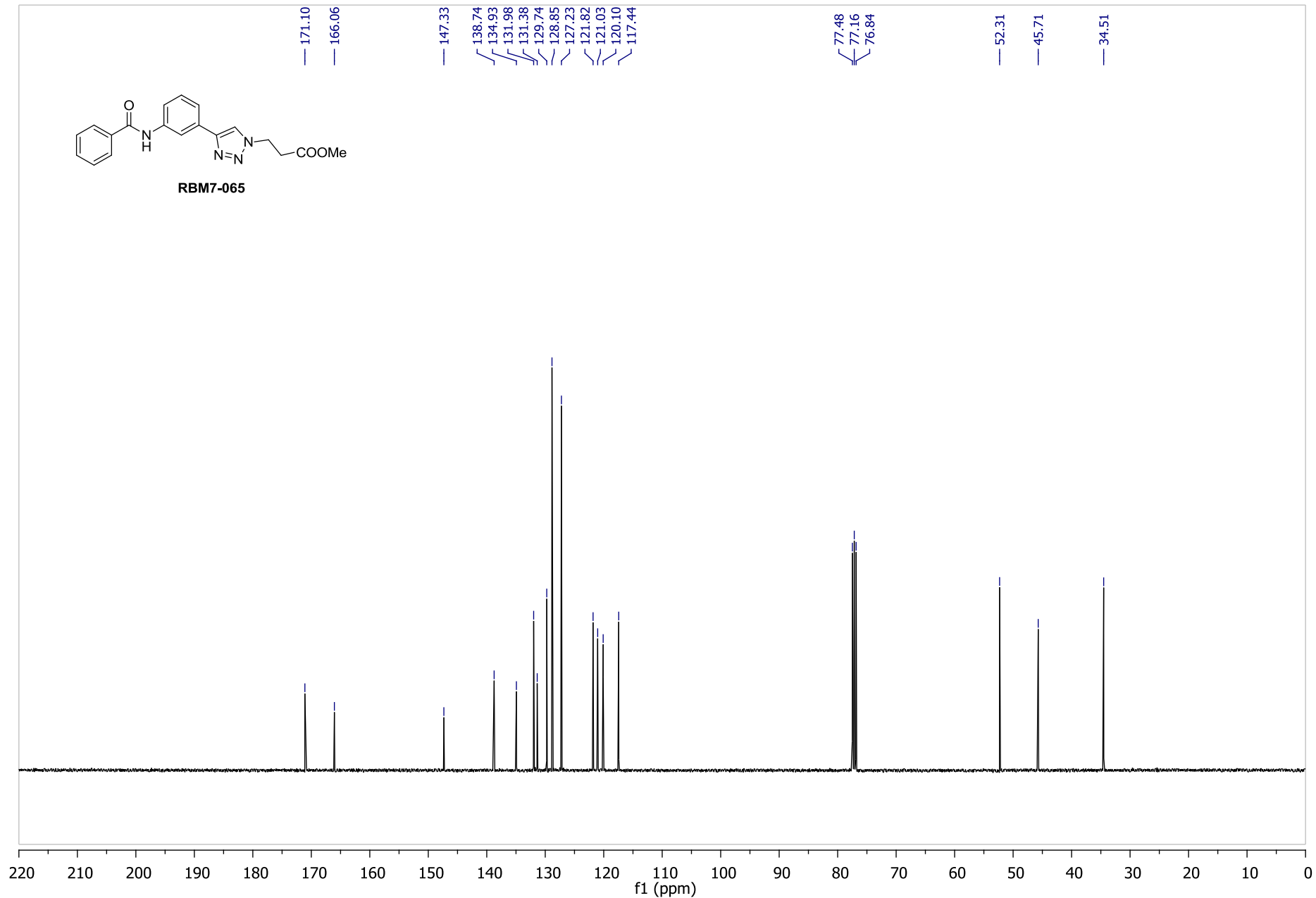

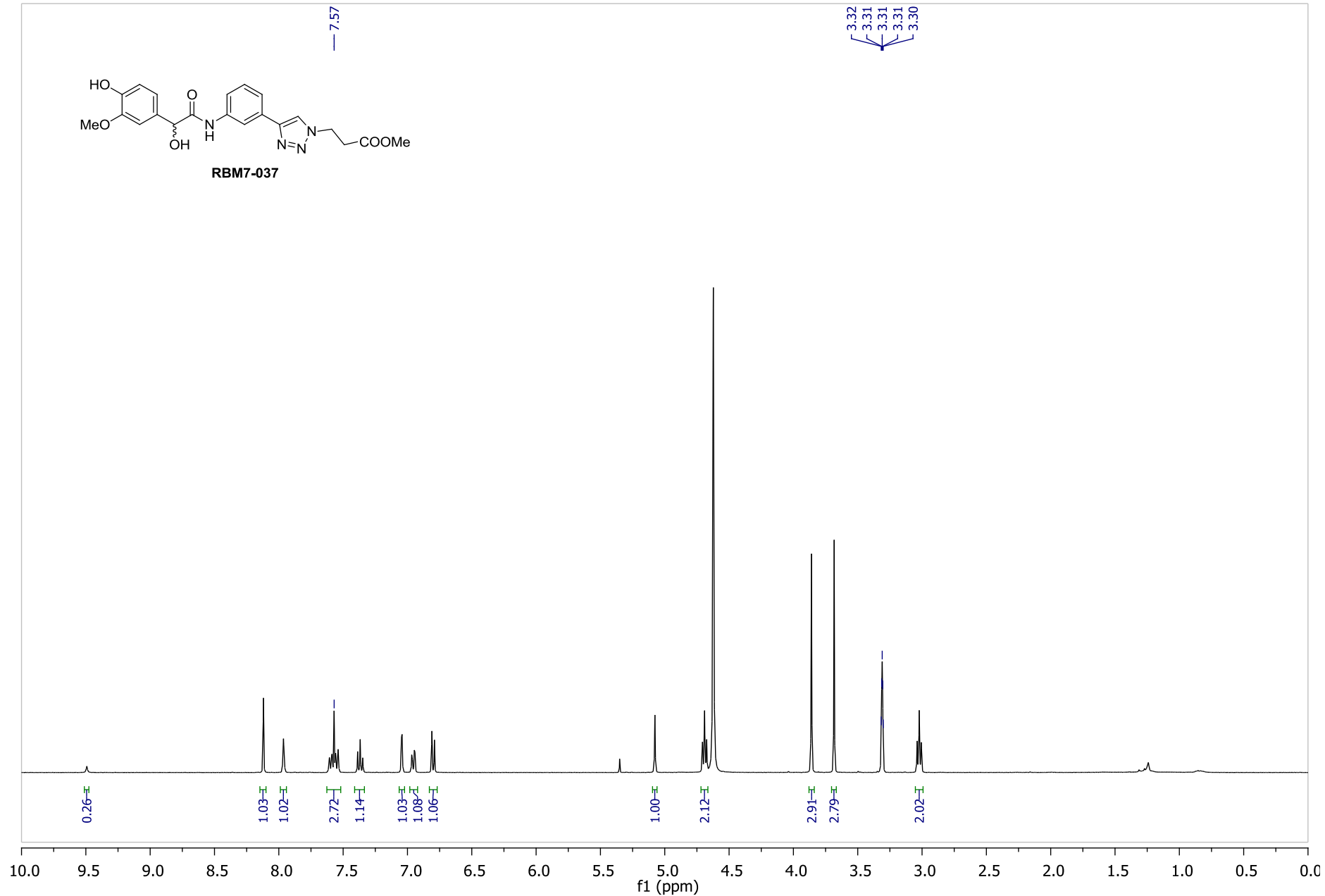
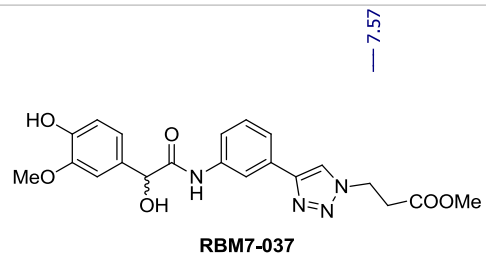

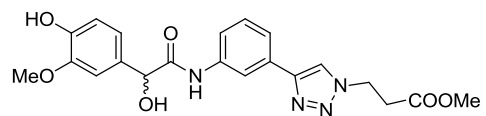

RBM7-037

172.61
171.63

147.90
147.67
146.59

138.46

131.73
131.23

129.96

122.13

121.91

120.37

120.06

117.58

115.31

110.38

78.13
77.81
77.49
74.69

56.06
52.43
49.64
49.43
49.21
49.00
48.79
48.57
48.36
46.20

34.59

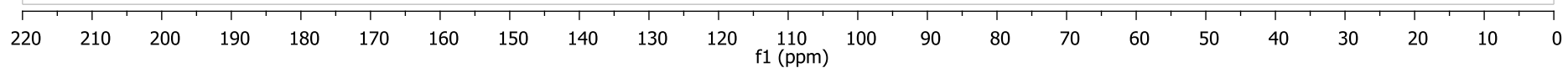

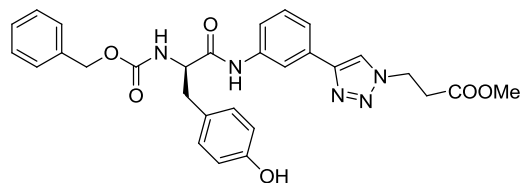

RBM7-040

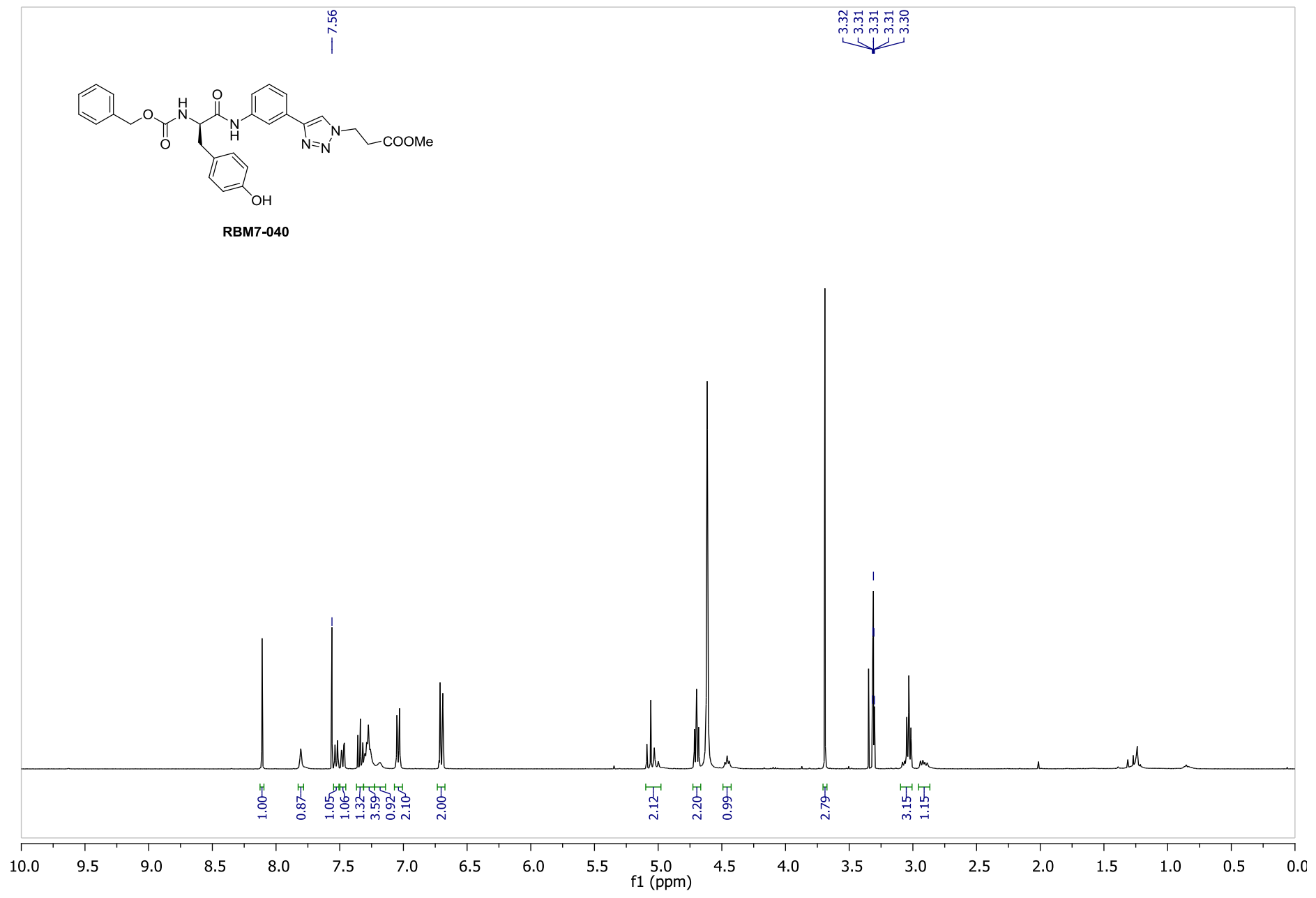

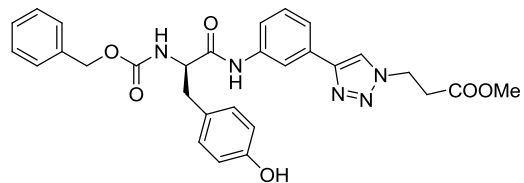

RBM7-040

171.94
171.76
157.38
156.47
147.87
139.02
137.06
130.95
128.98
128.56
128.28
122.23
120.94
118.16
115.91

78.59
78.27
77.94
67.39
57.91
52.47
49.43
49.21
49.00
48.79
38.57
34.71

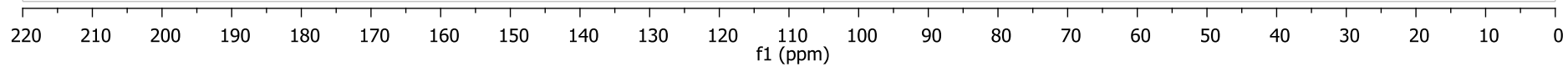

S45

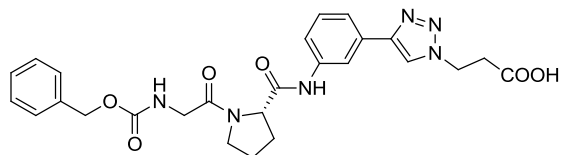

RBM7-030

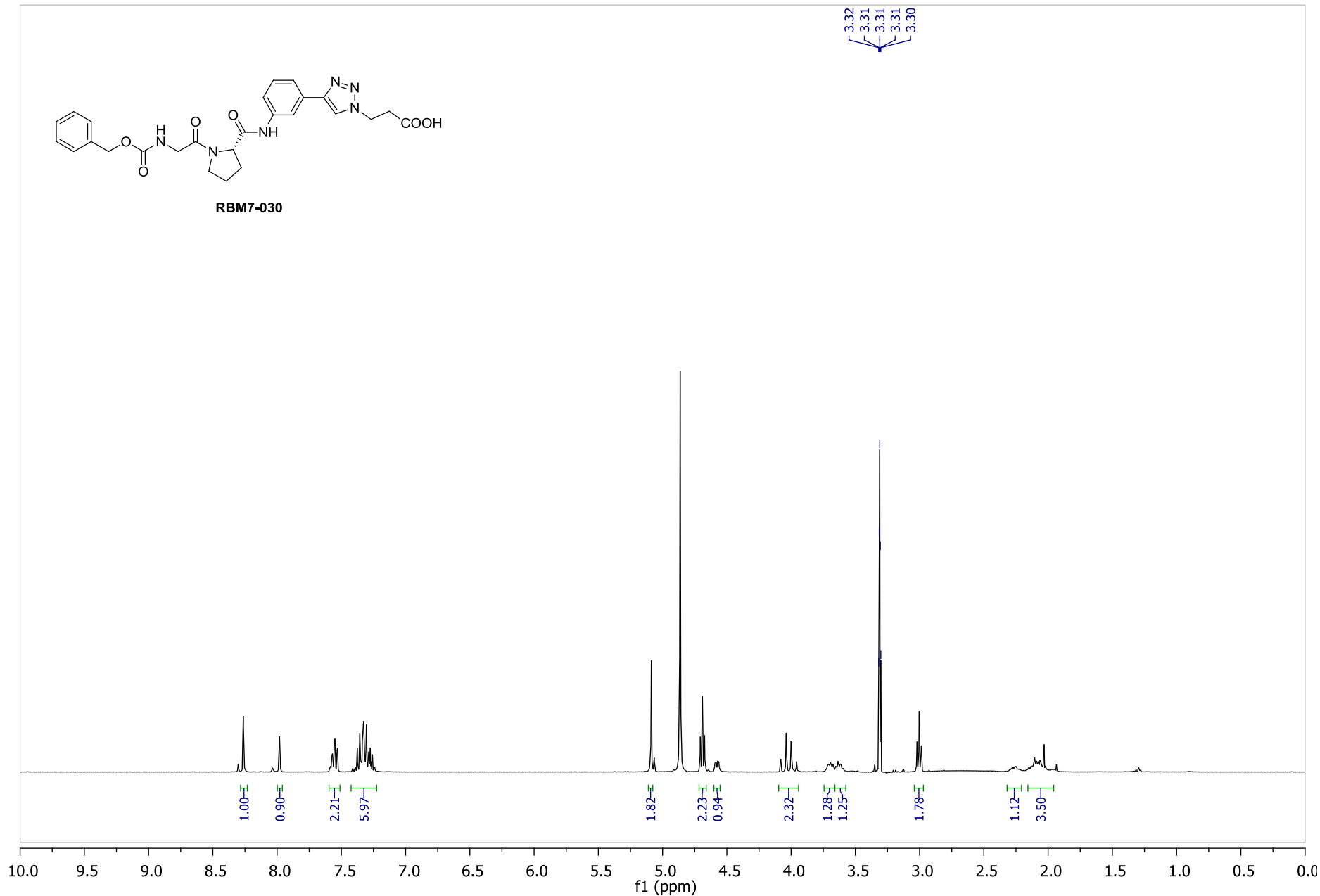

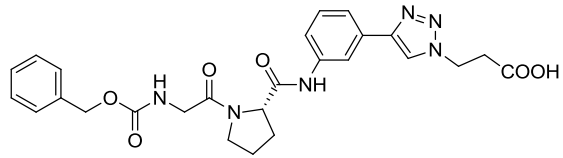

RBM7-030

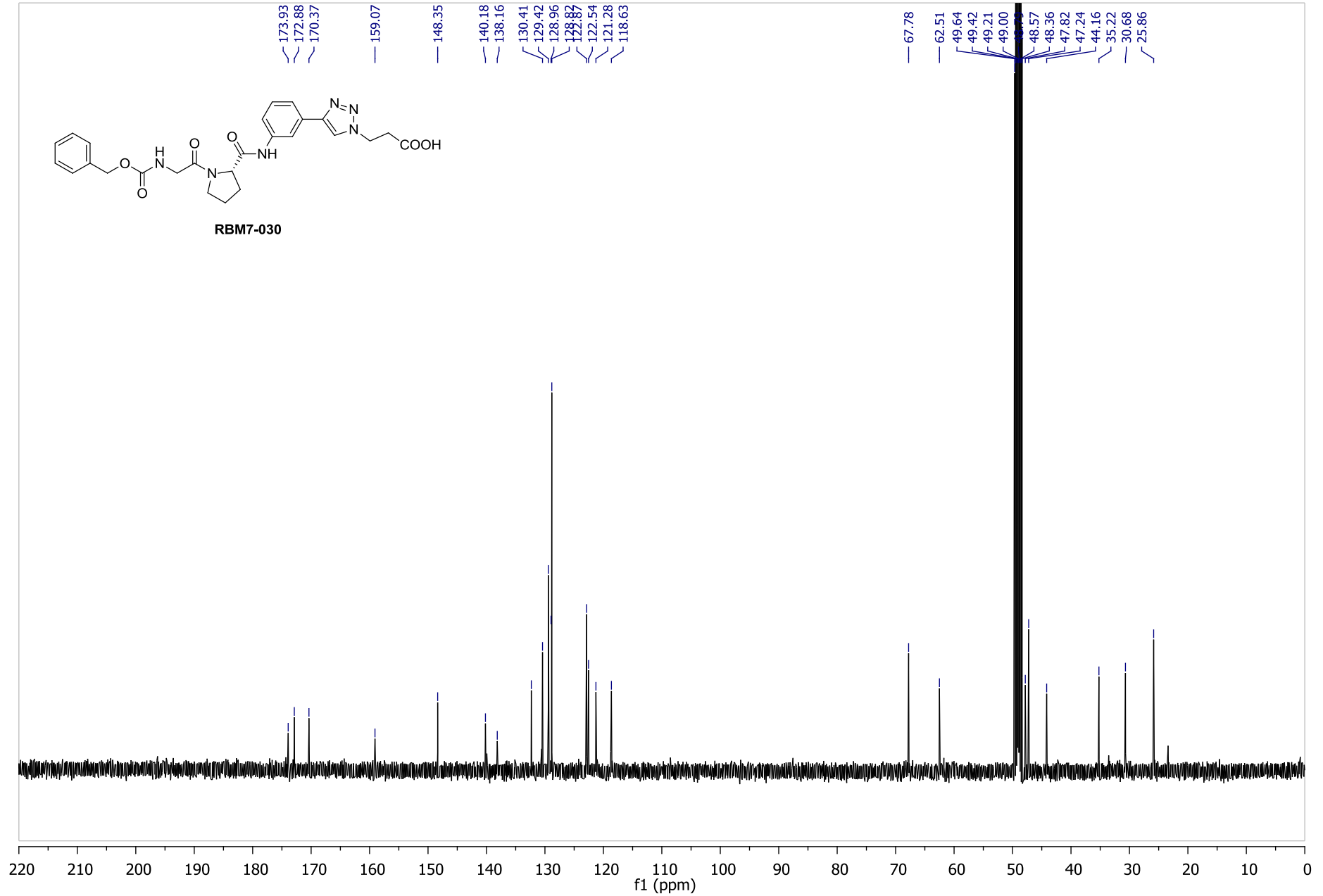

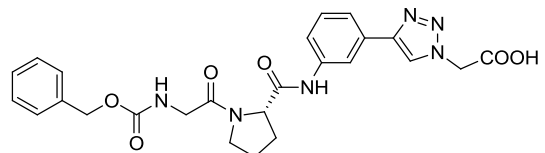

RBM7-031

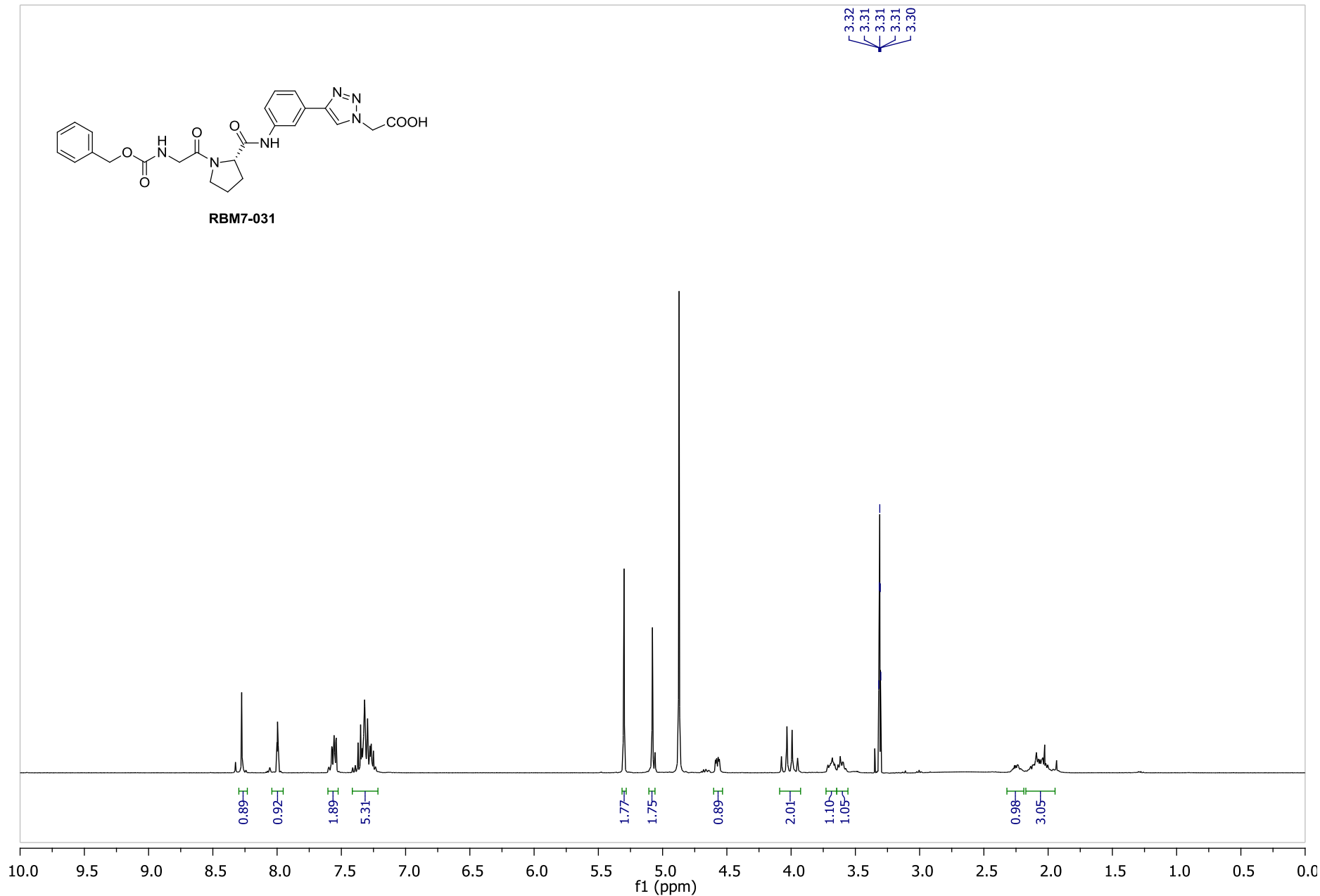

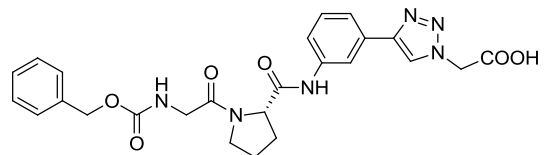

RBM7-031

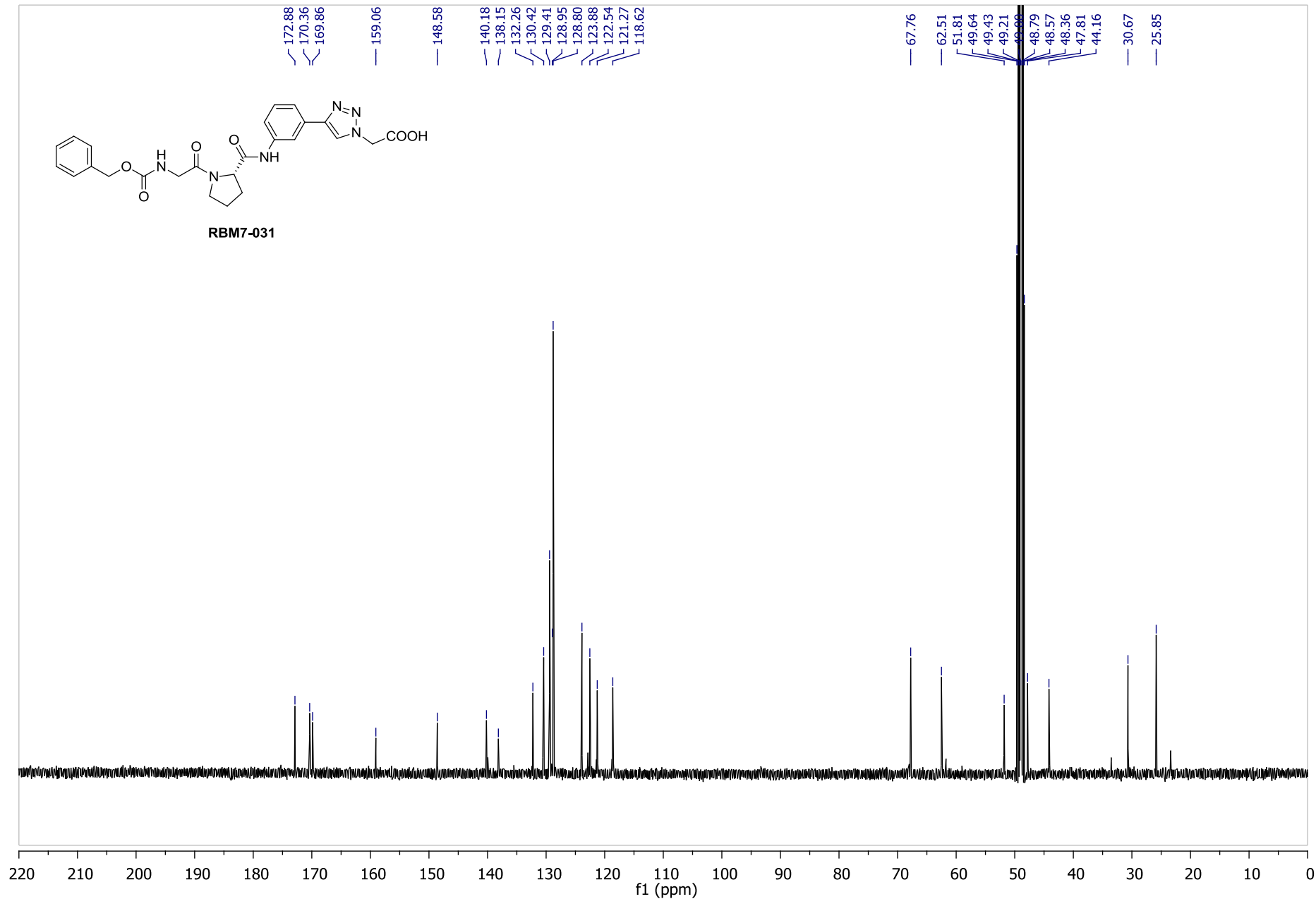

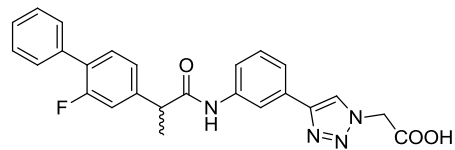

RBM7-042

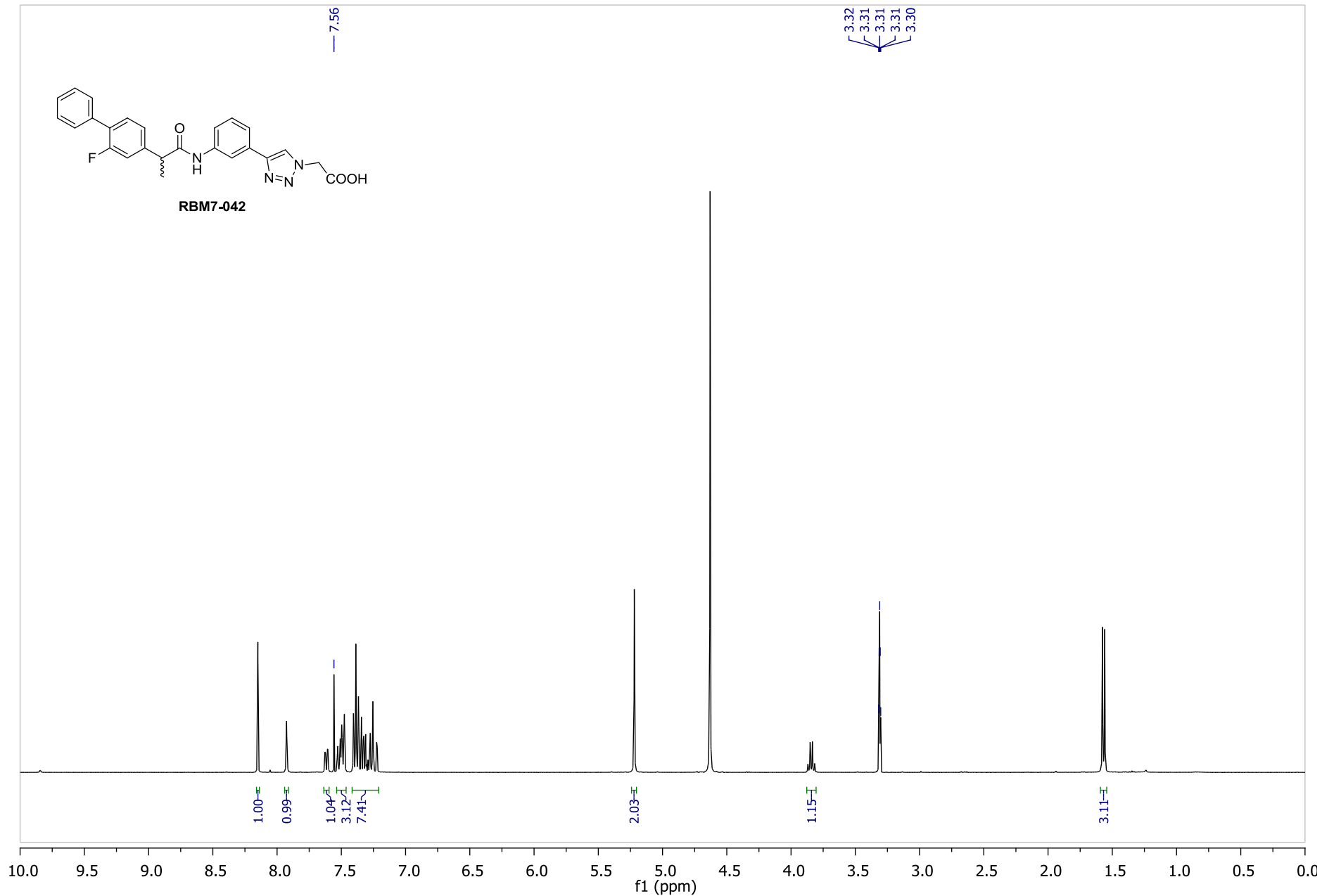

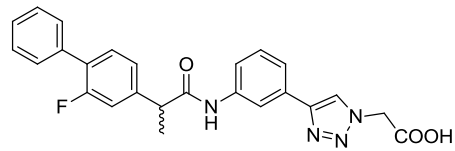

RBM7-042

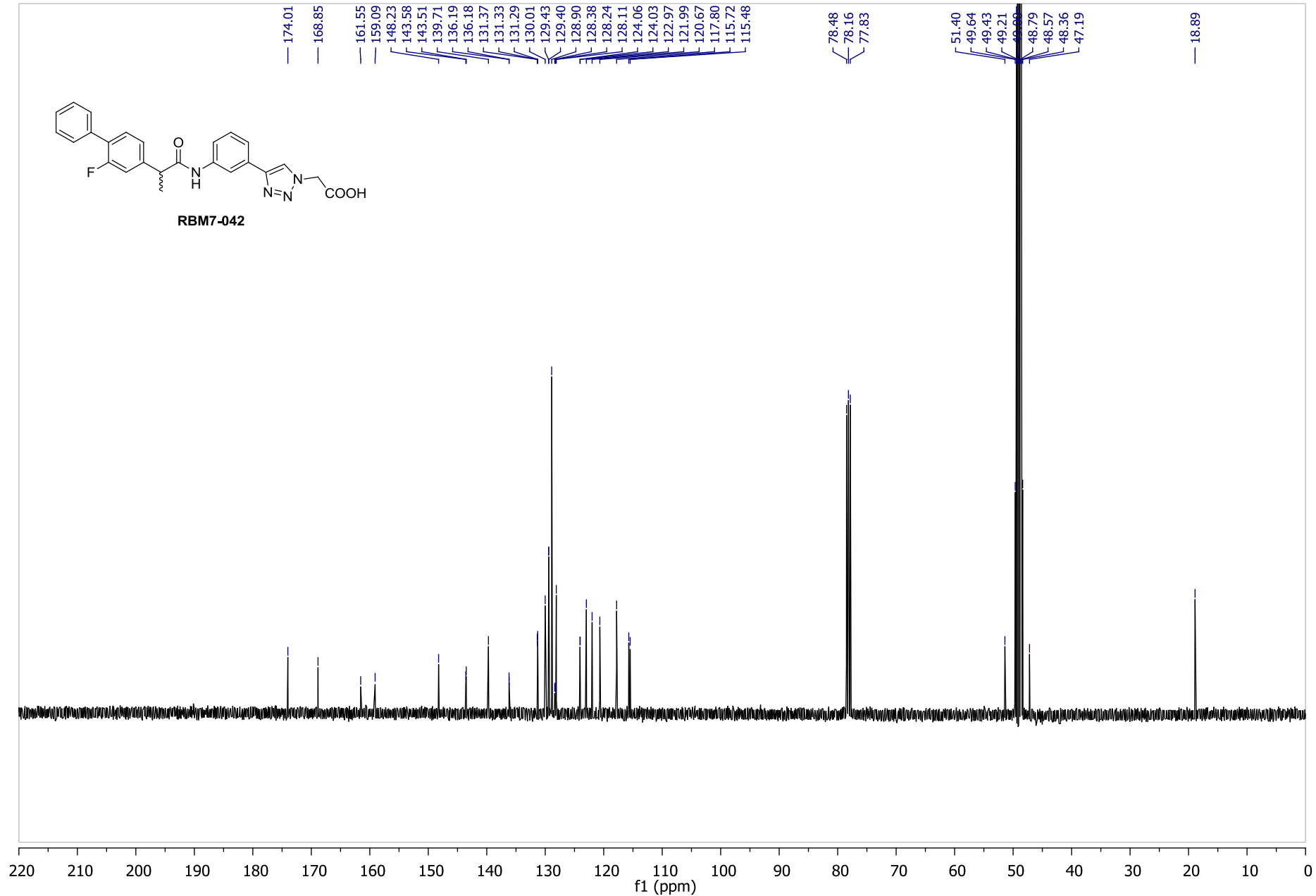

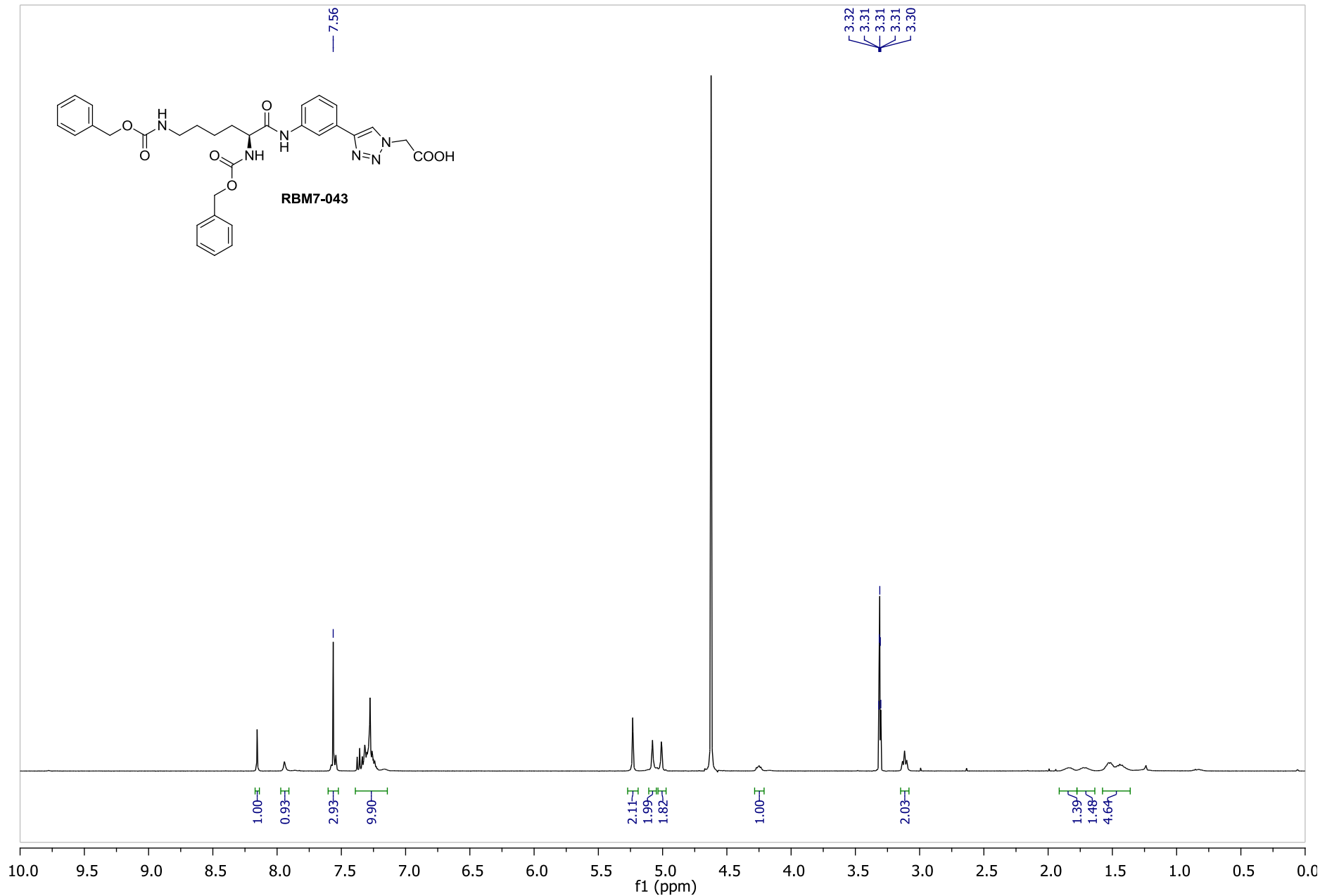
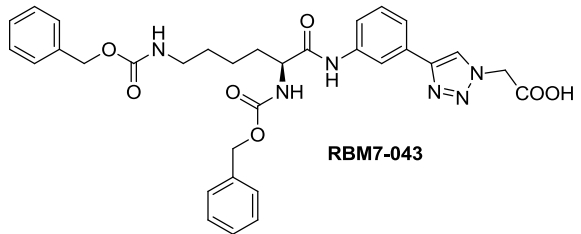

S52

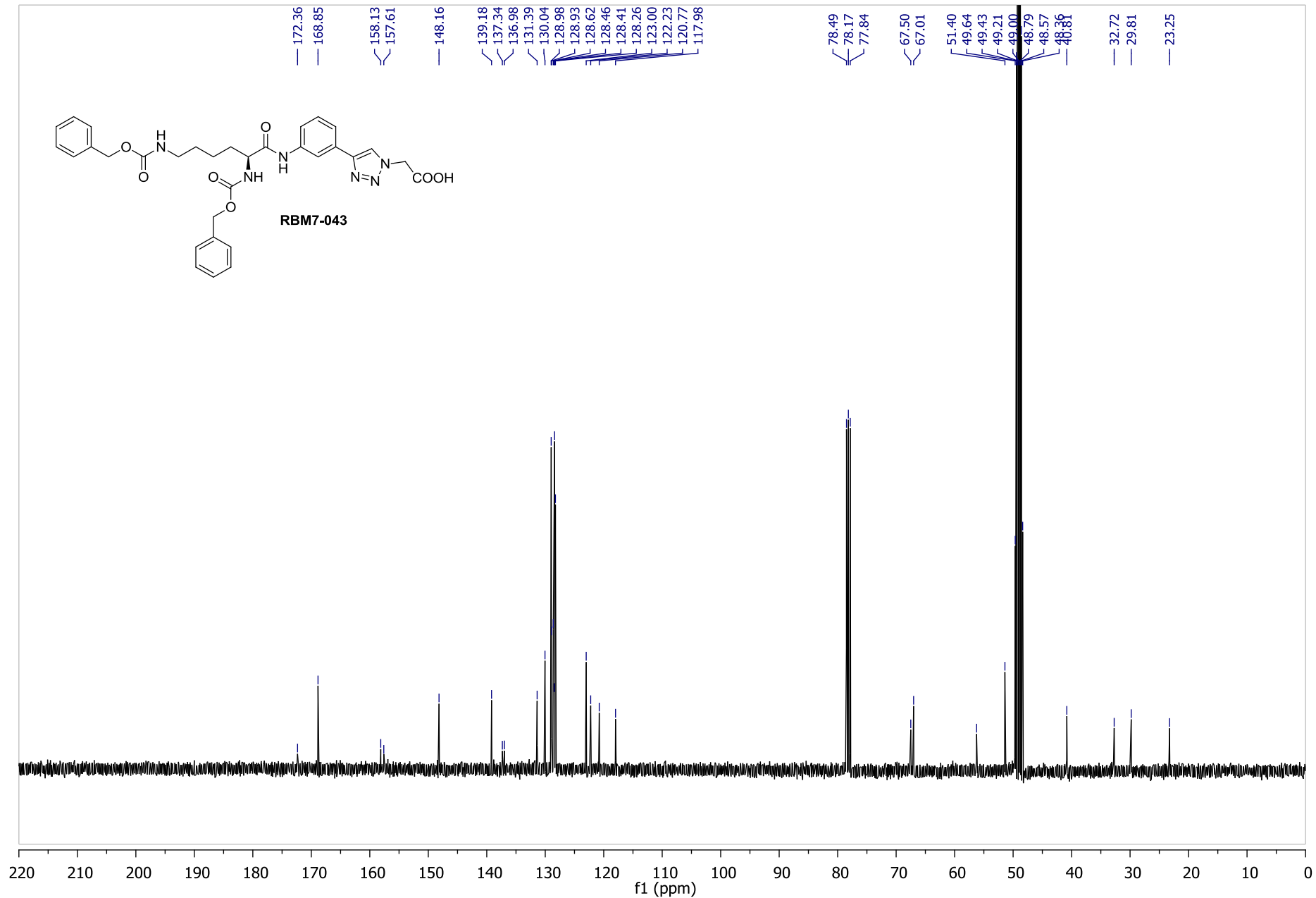
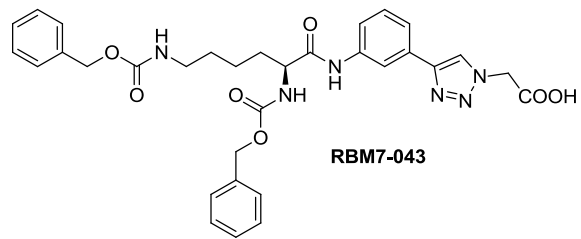

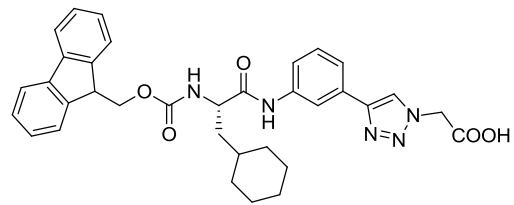

RBM7-044

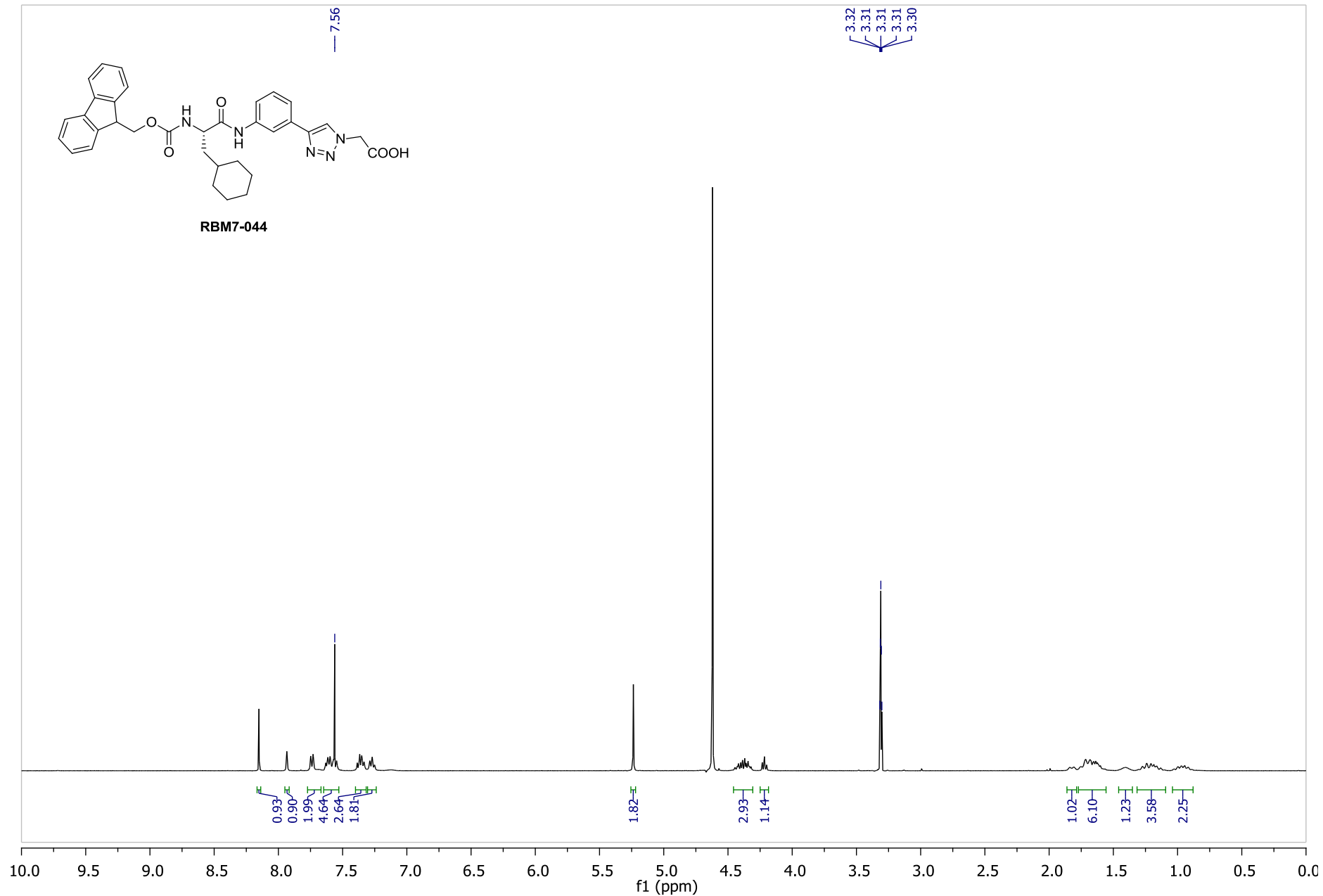

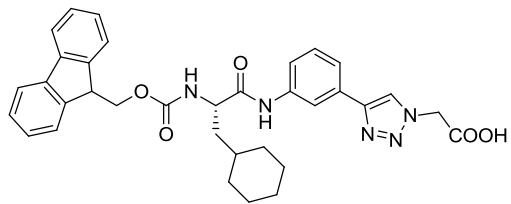

RBM7-044

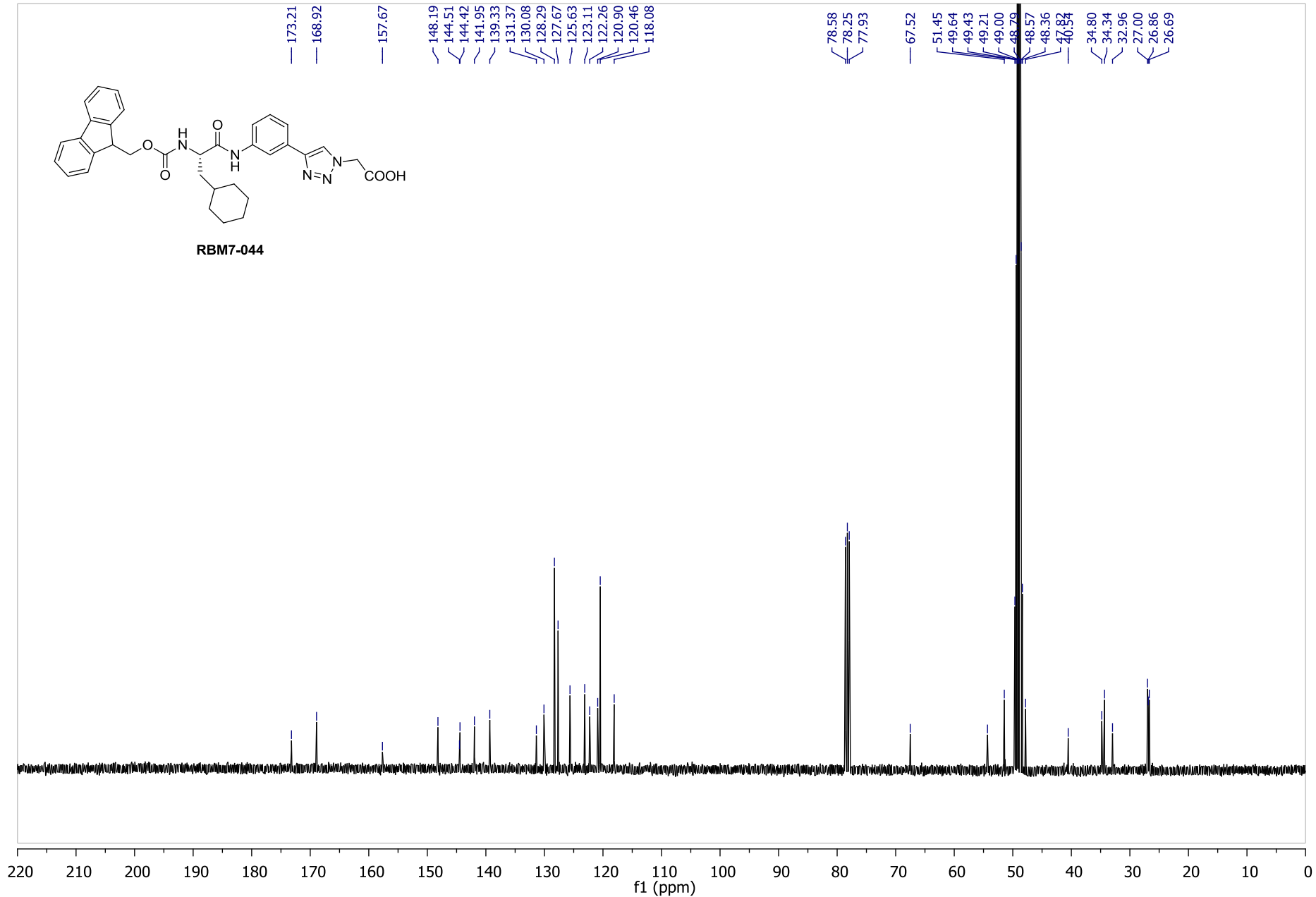

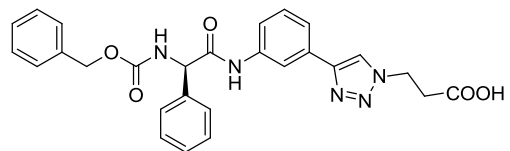

RBM7-045

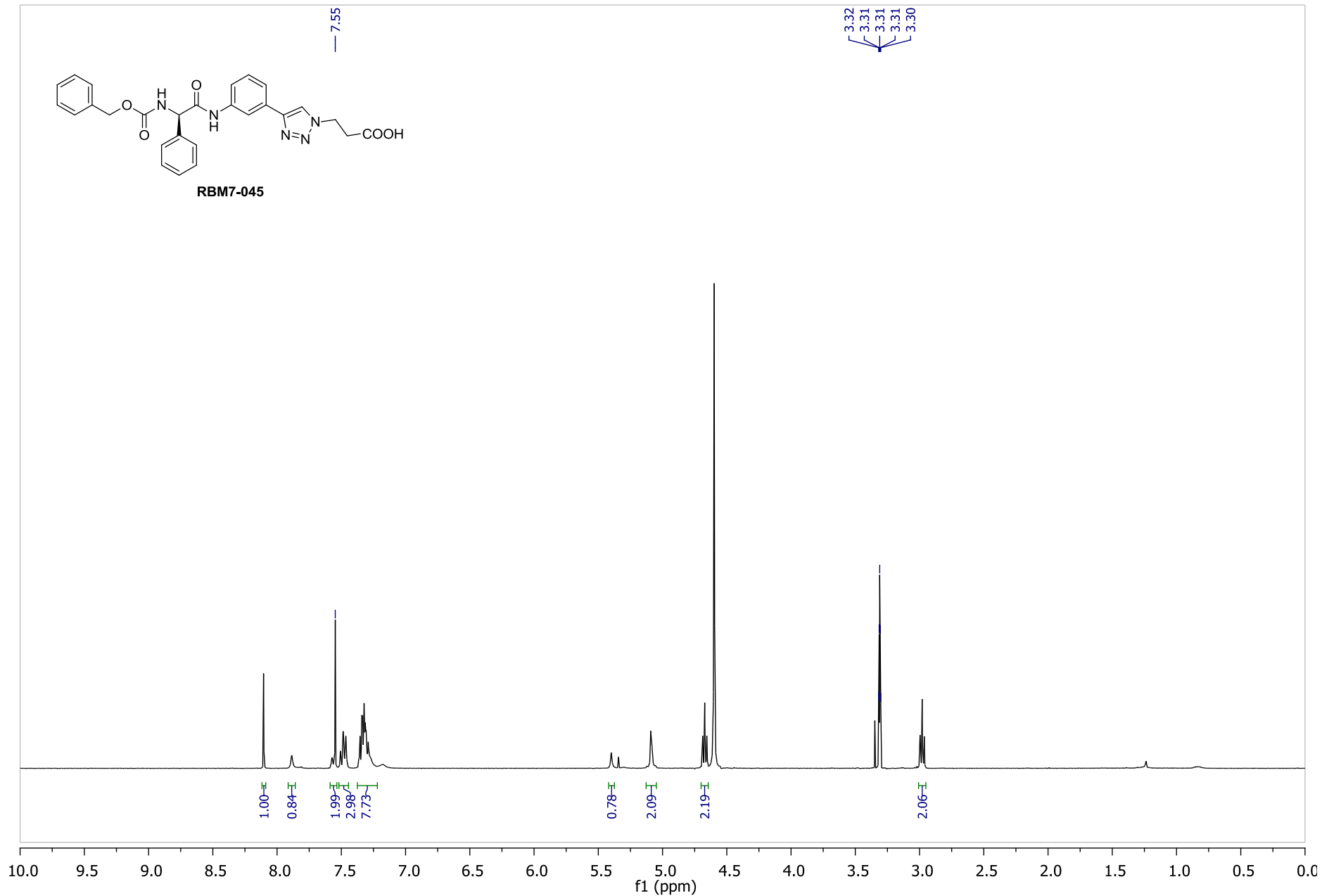

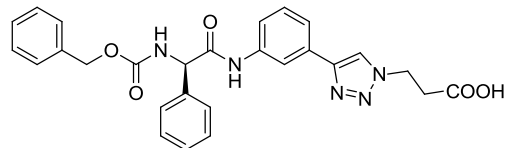

RBM7-045

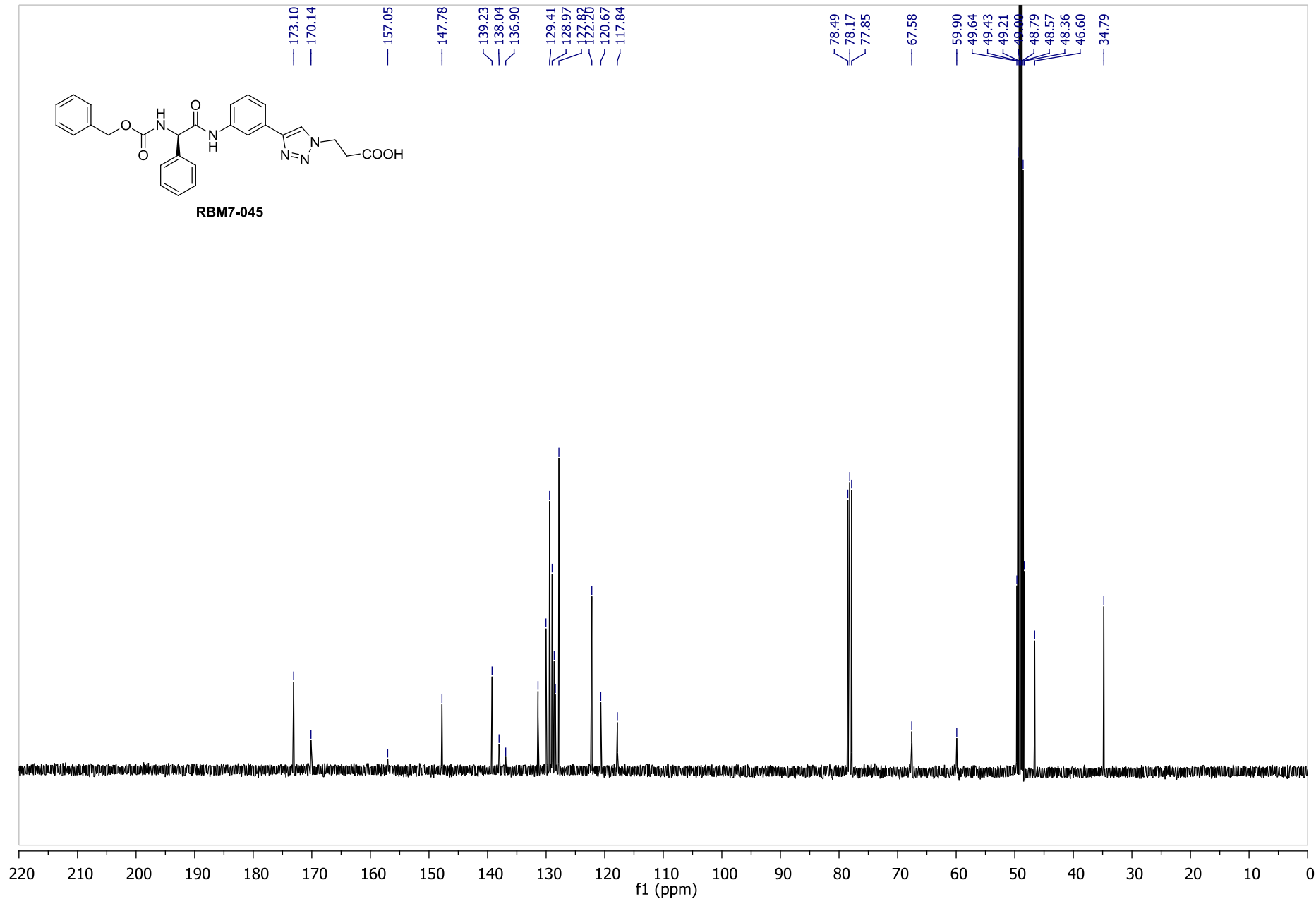

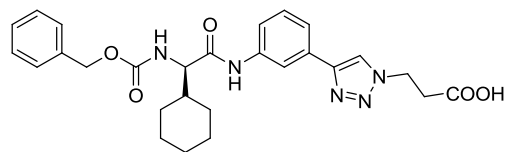

RBM7-046

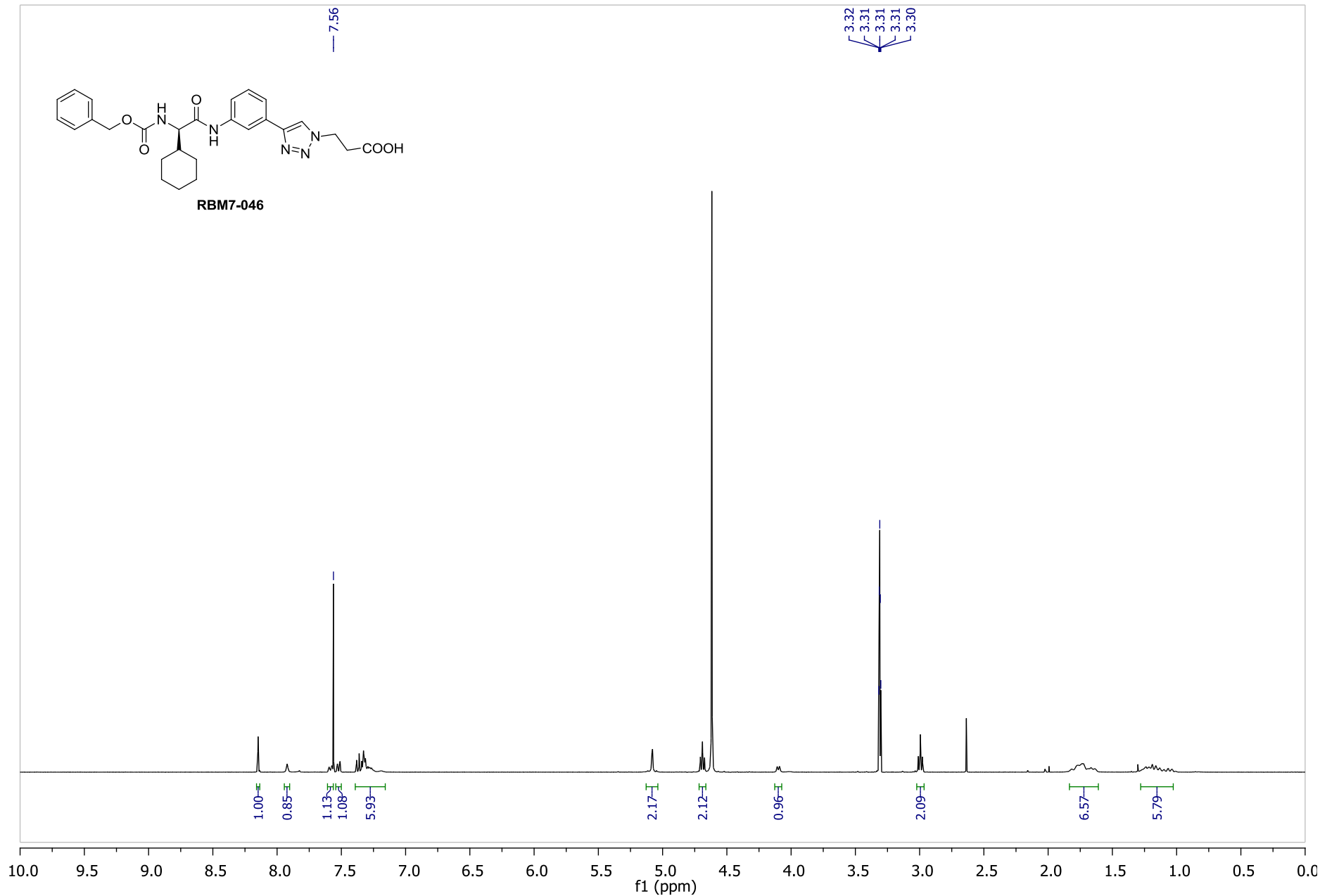

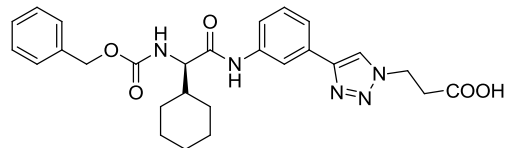

RBM7-046

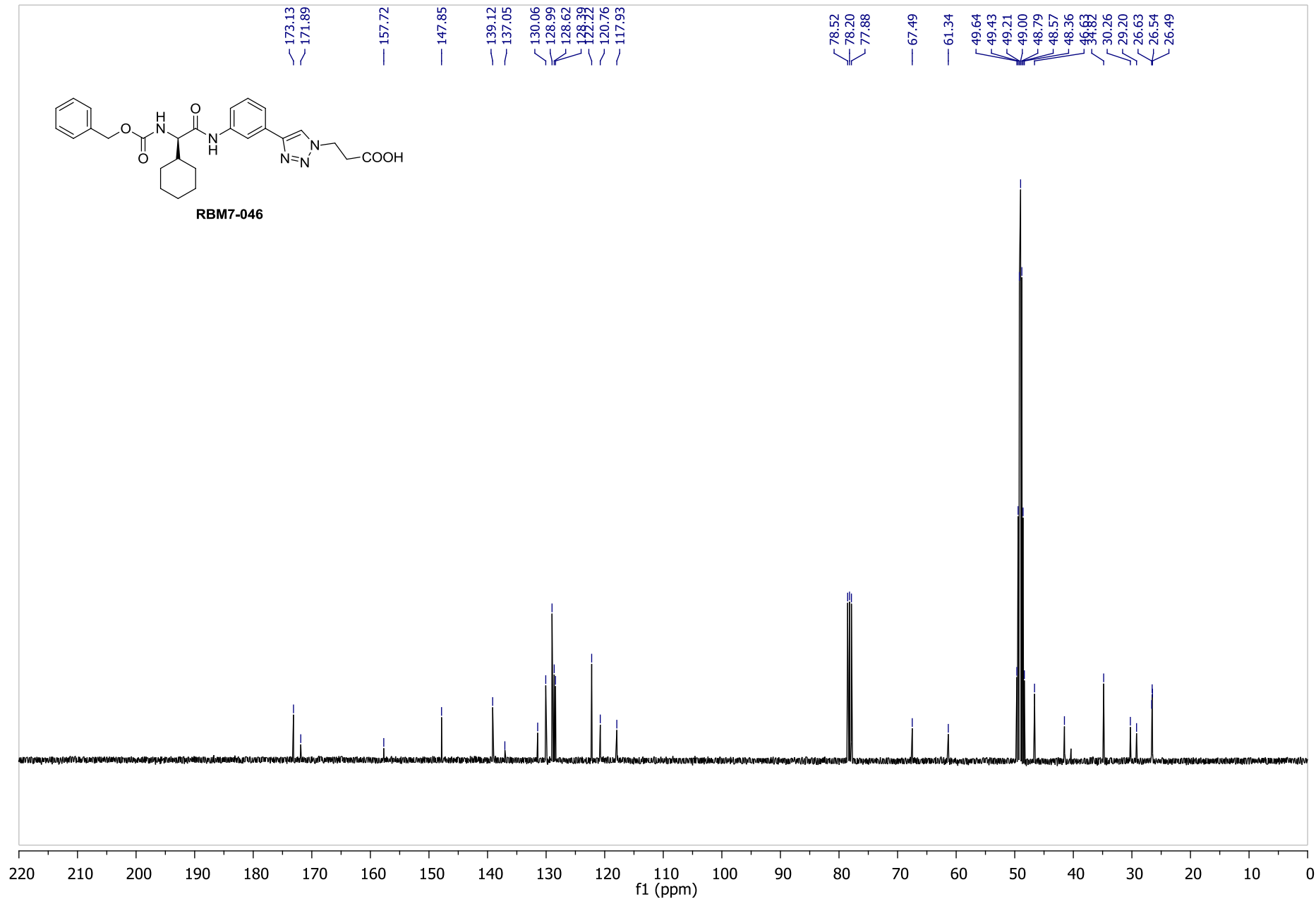

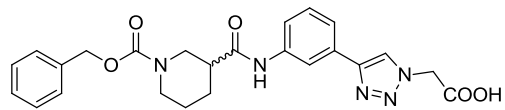

RBM7-047

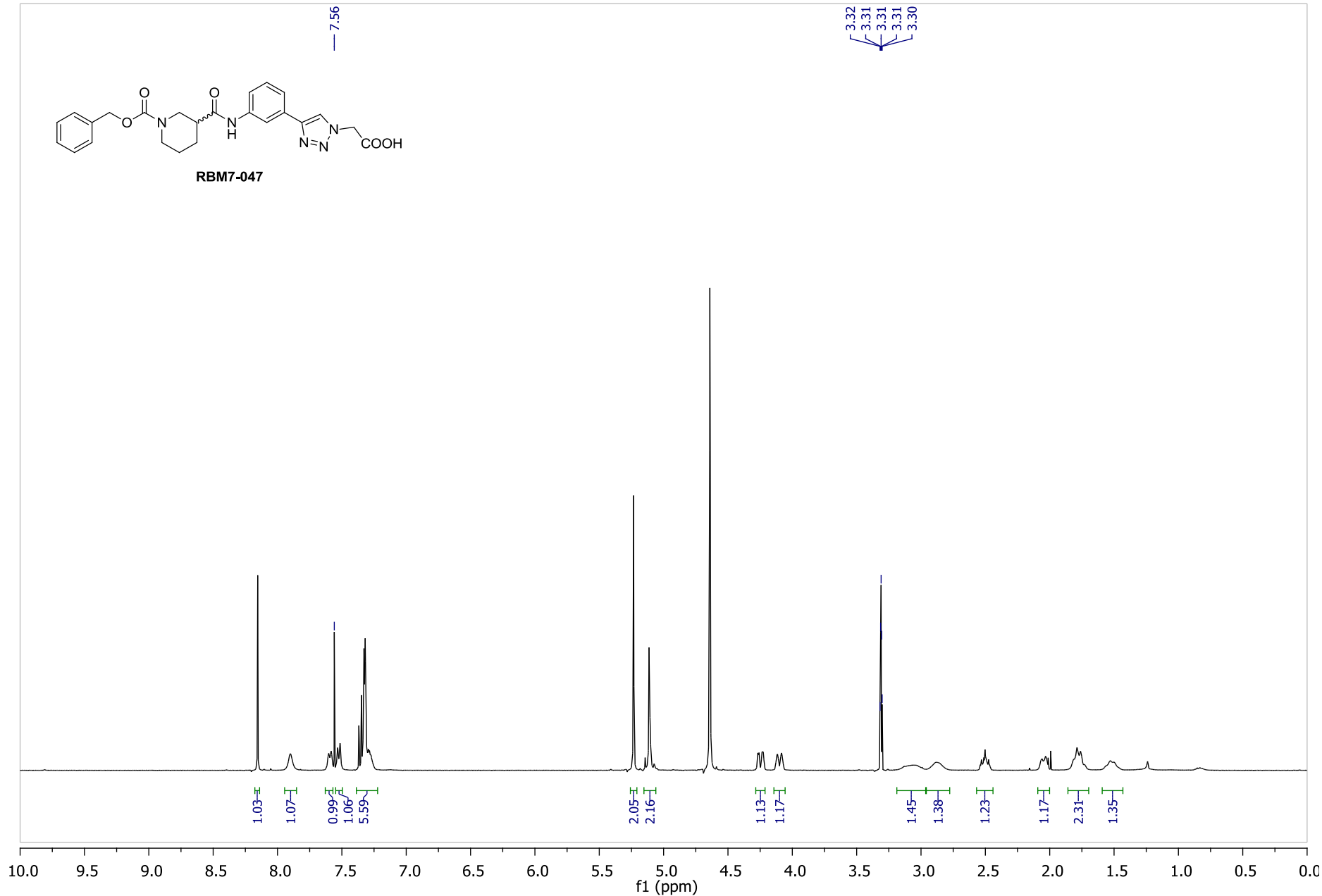

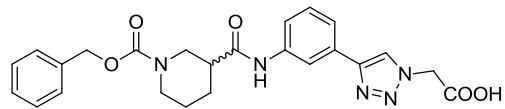

RBM7-047

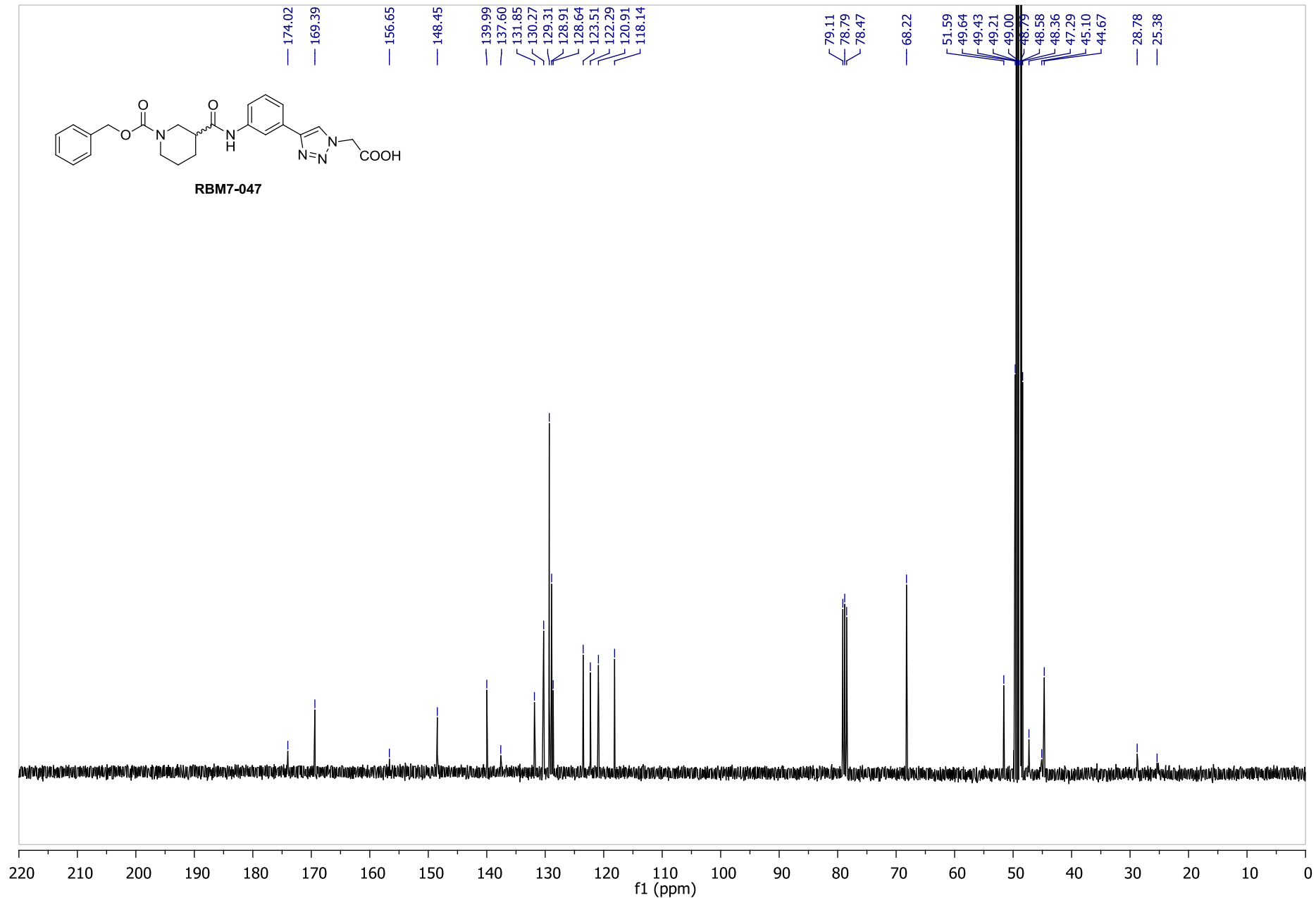

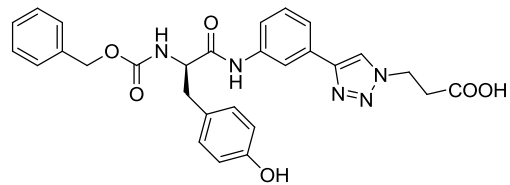

RBM7-048

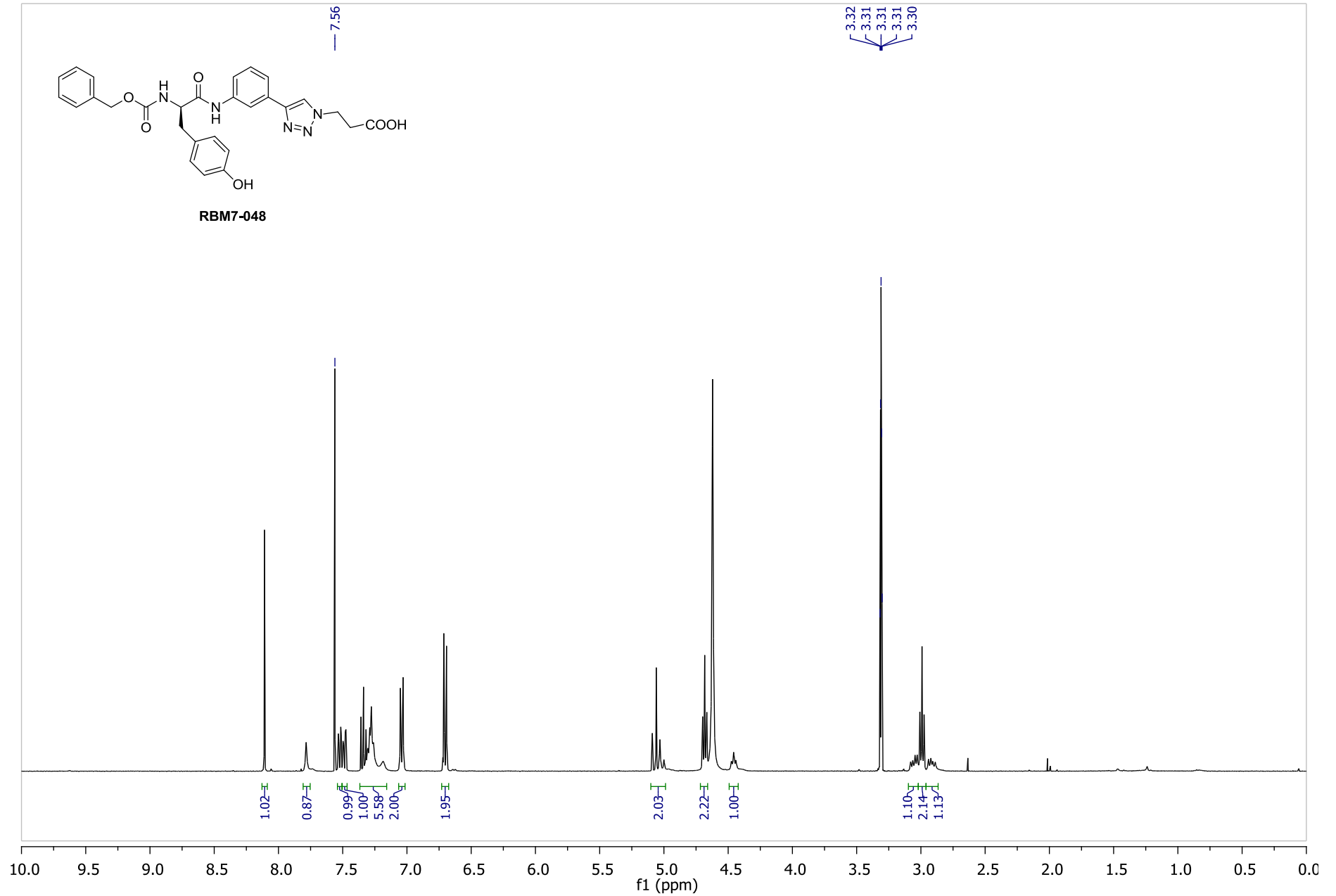

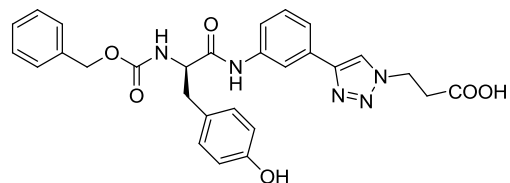

RBM7-048

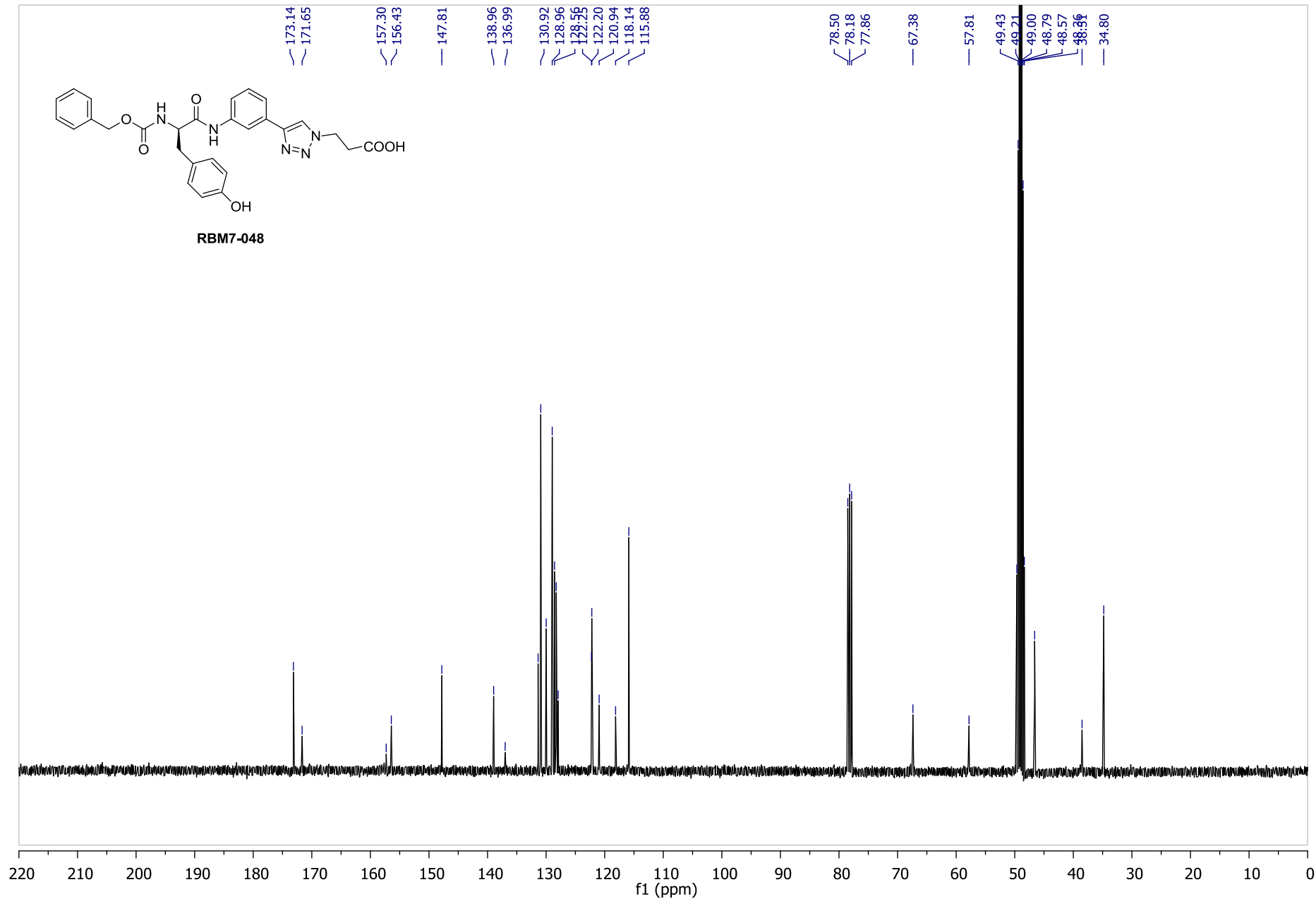

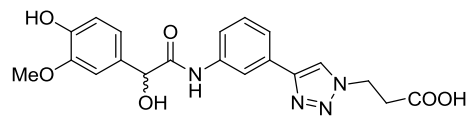

RBM7-049

7.57

3.32
3.31
3.31
3.31
3.30

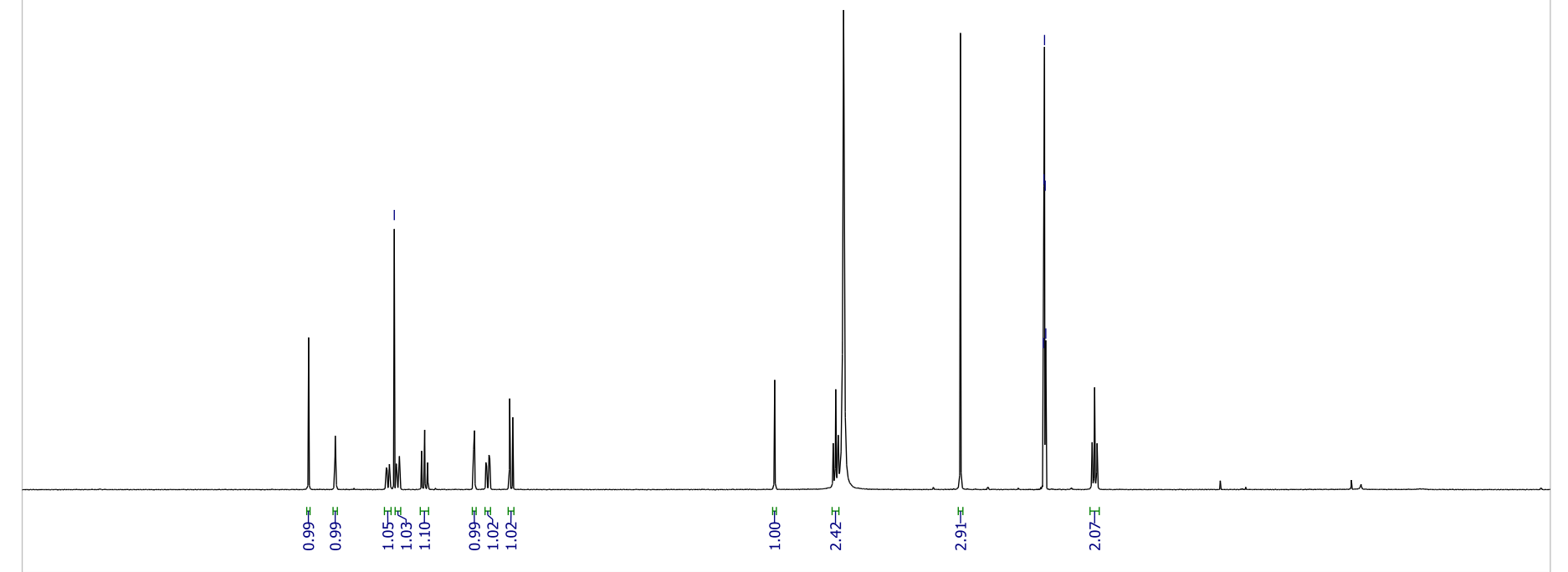

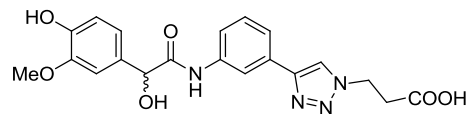

RBM7-049

173.24
172.96

148.15
147.77
146.83

138.66

131.91
131.48
130.06

122.28
122.15
120.60

120.24
117.85
115.50
110.64

78.40
78.08
77.76
74.90

56.13
49.64
49.43
49.21
49.00
48.79
48.57
38.86

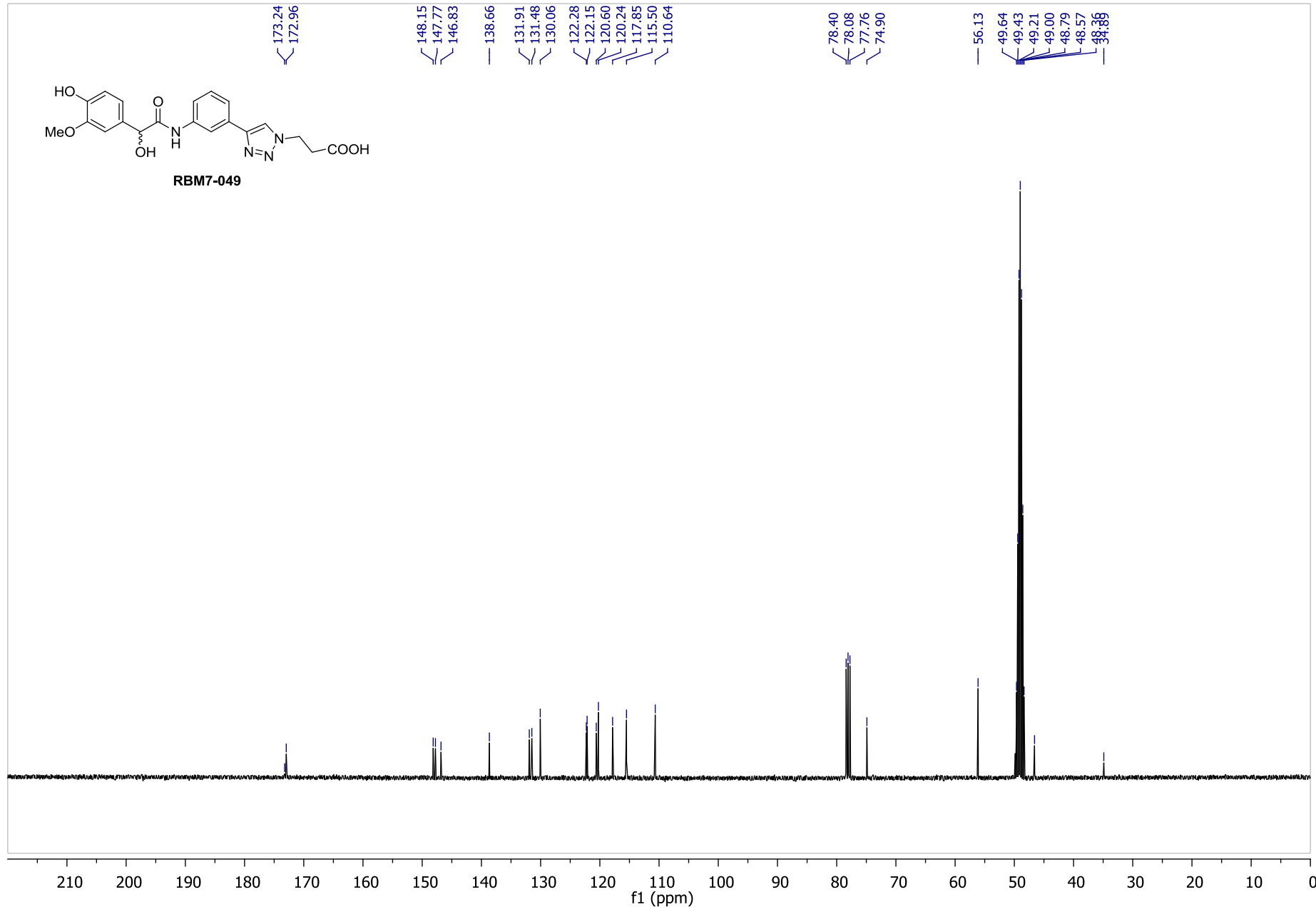

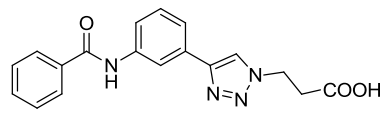

RBM7-066

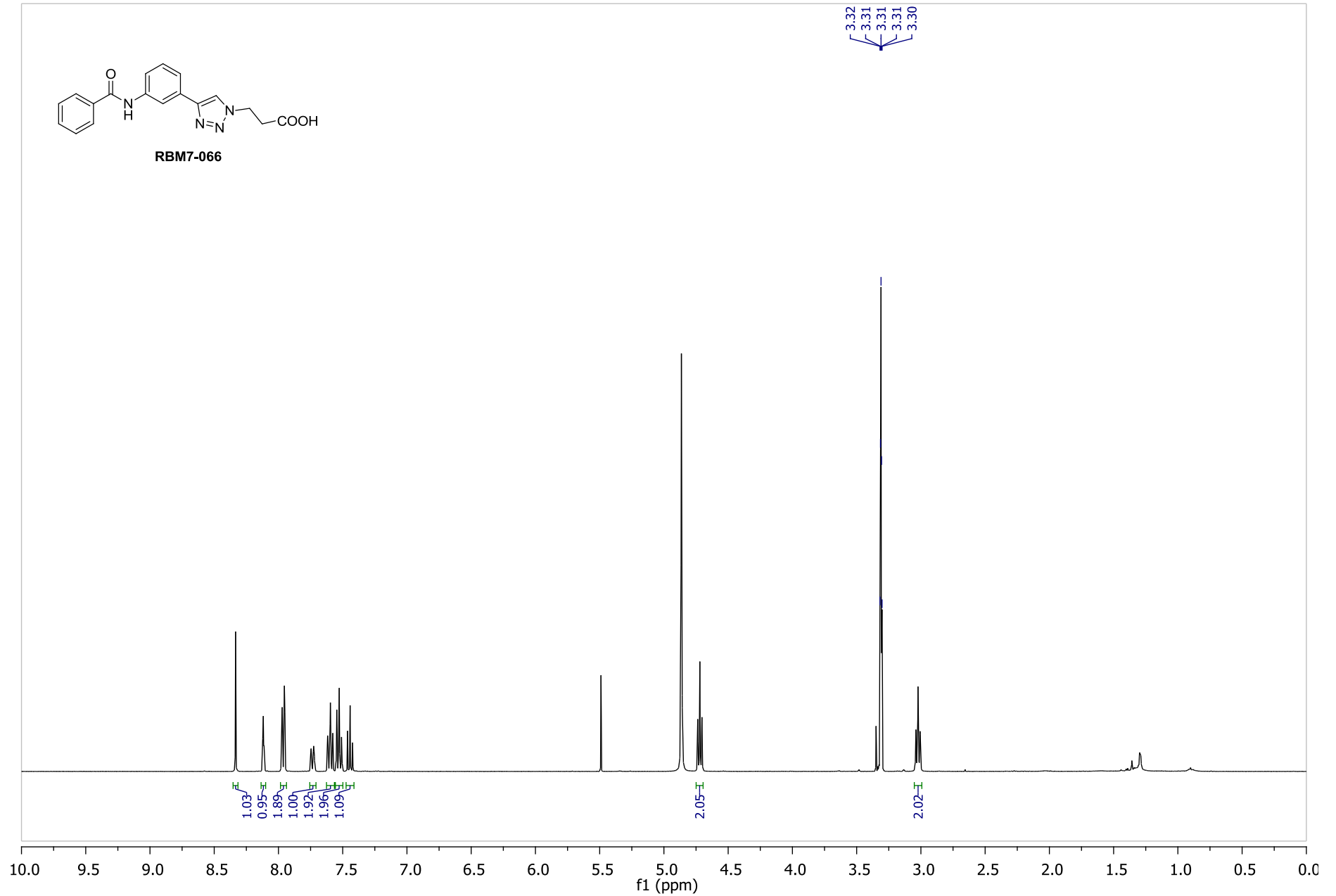

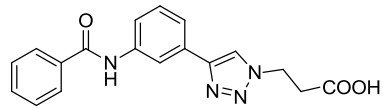

RBM7-066

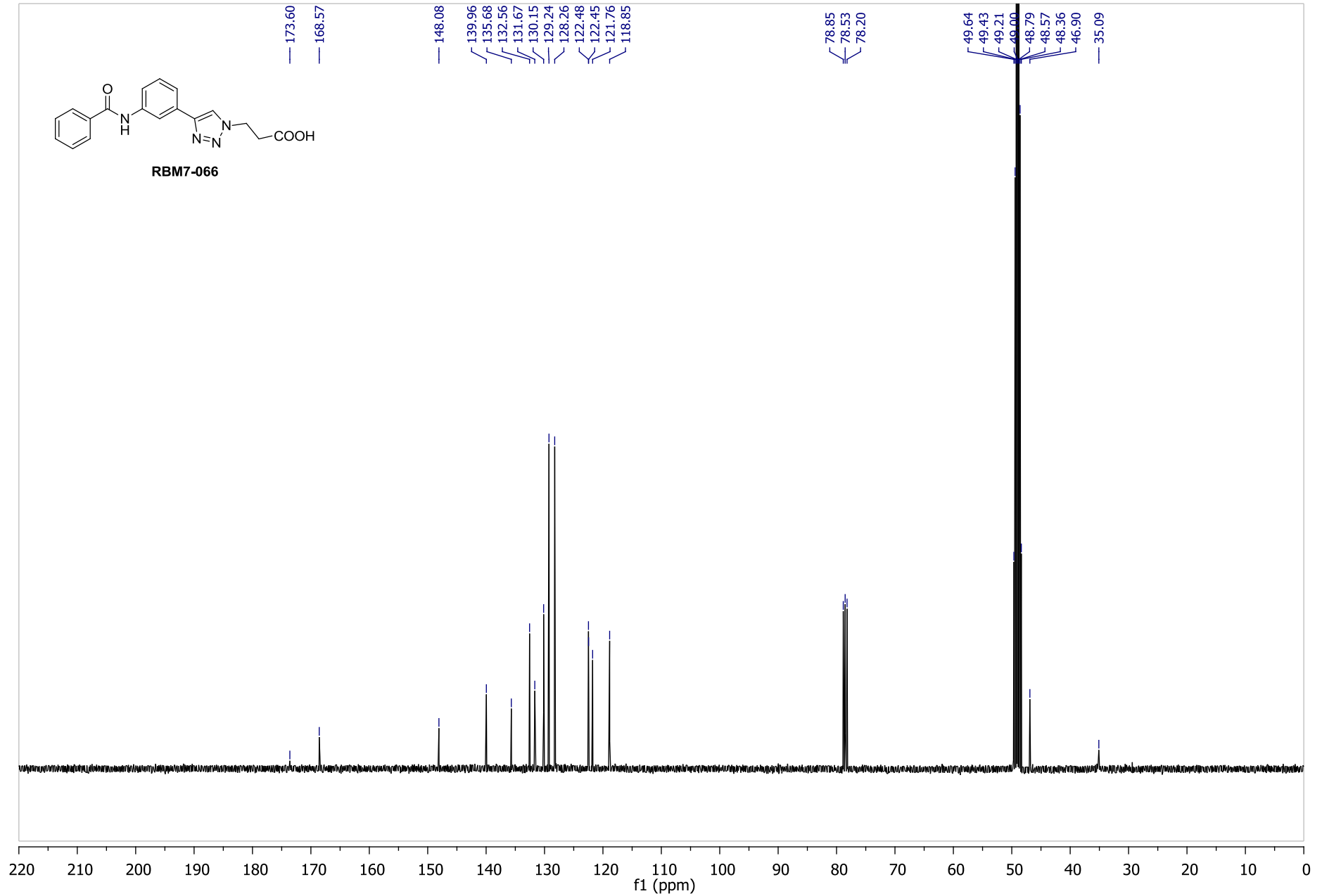

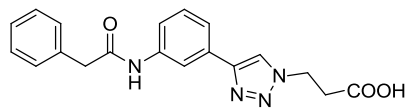

RBM7-067

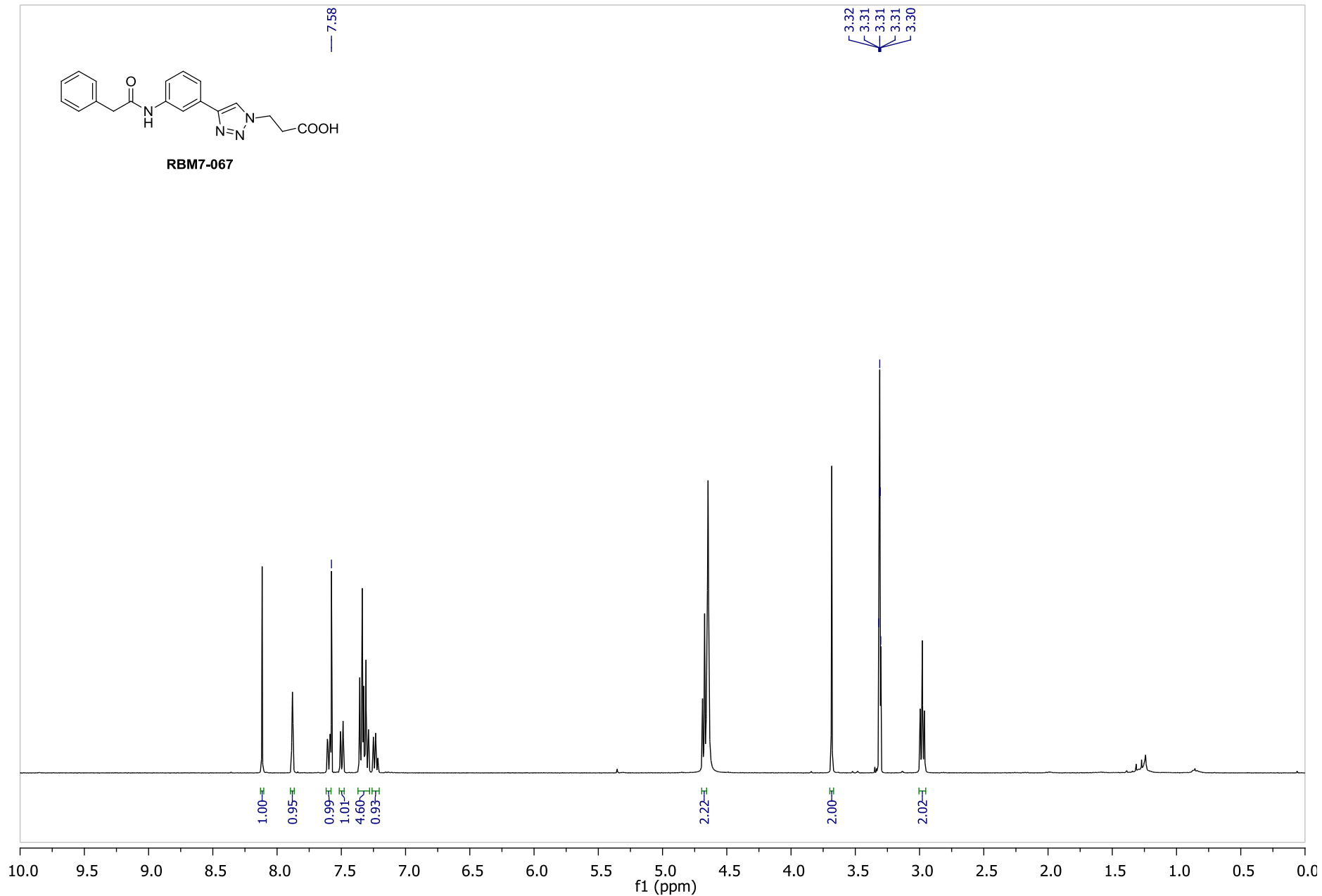

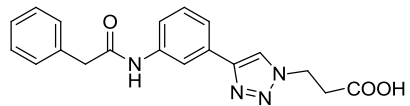

RBM7-067

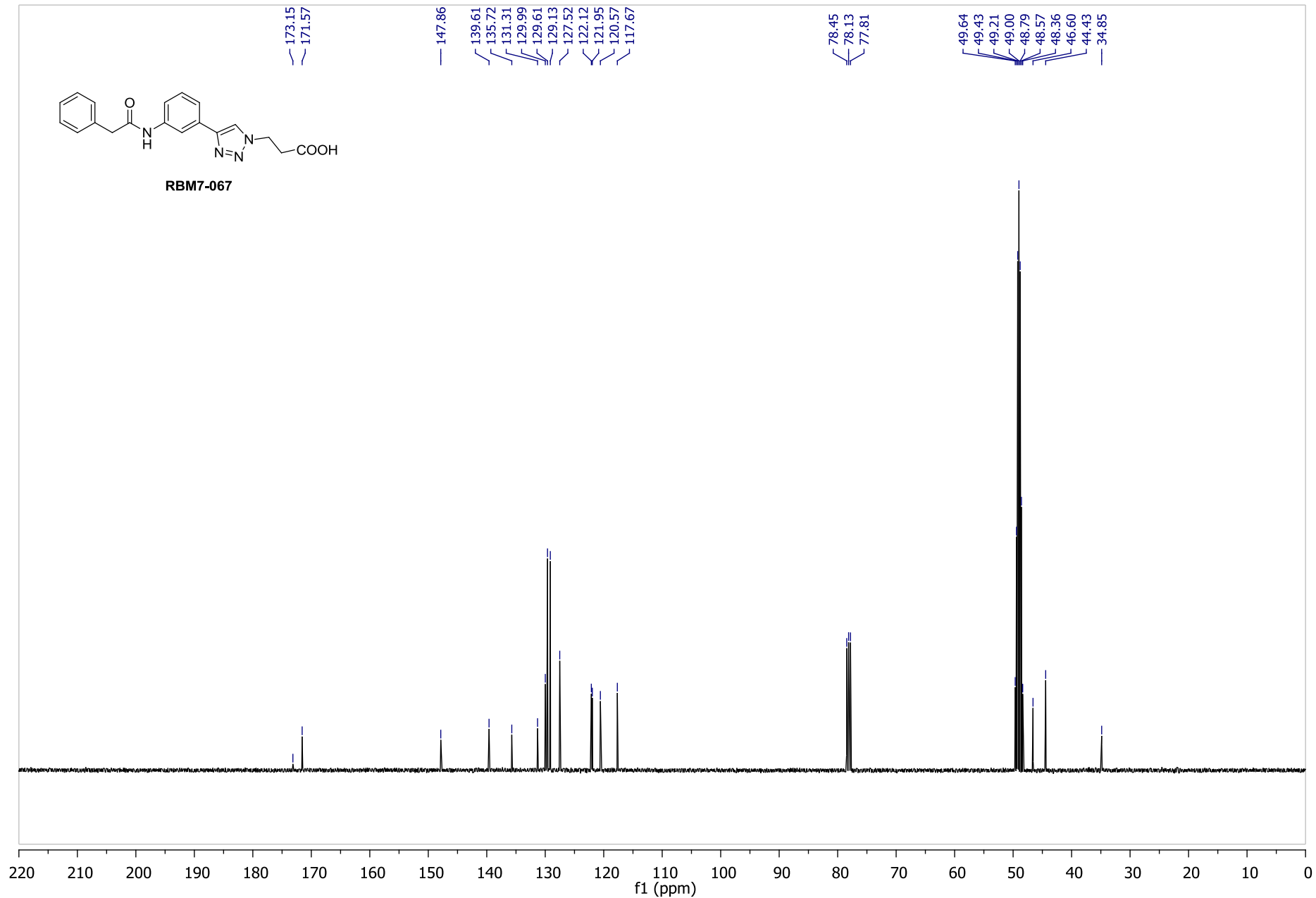

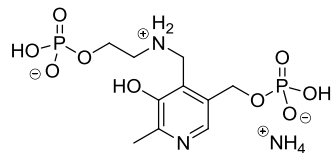

RBM7-001

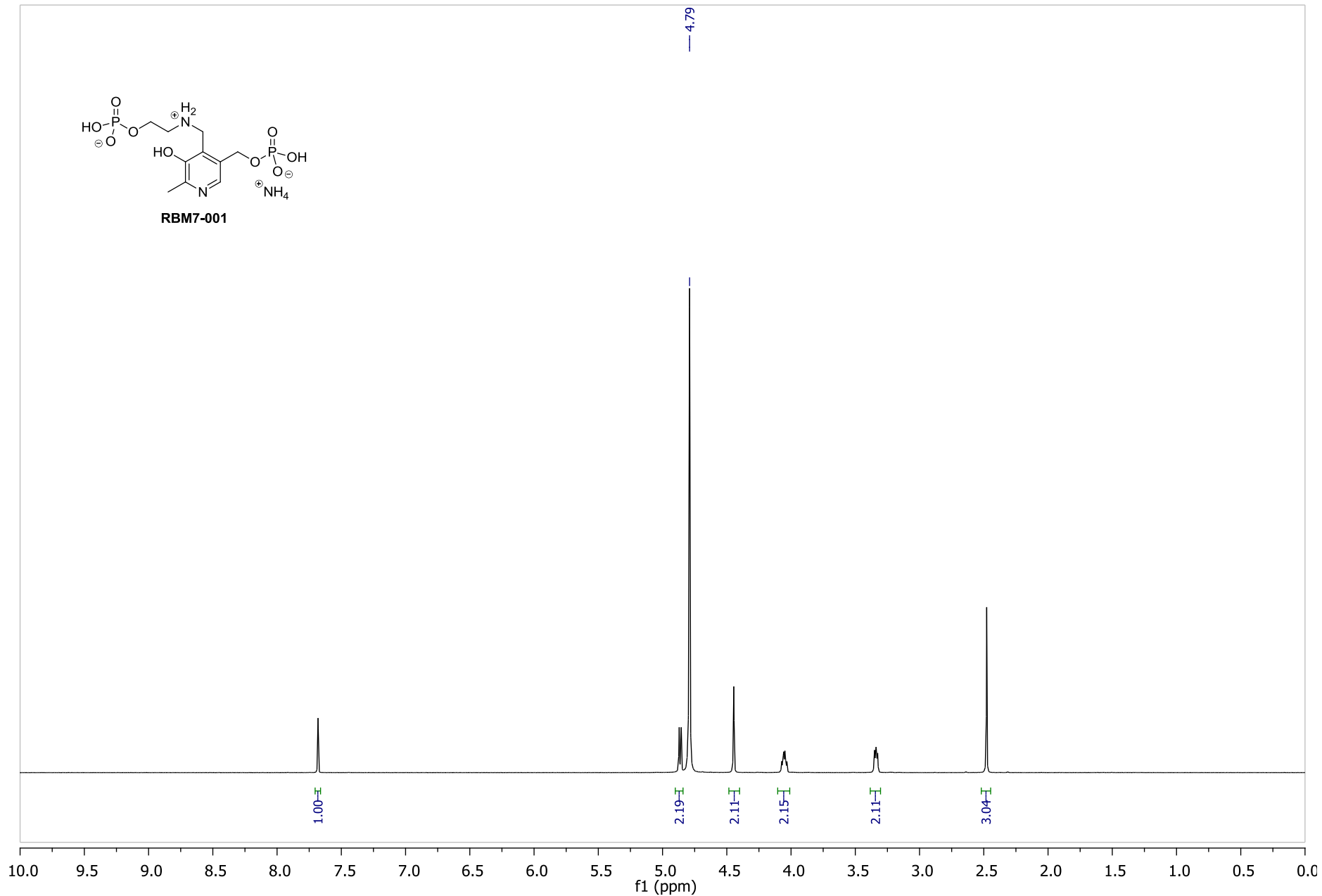

S70

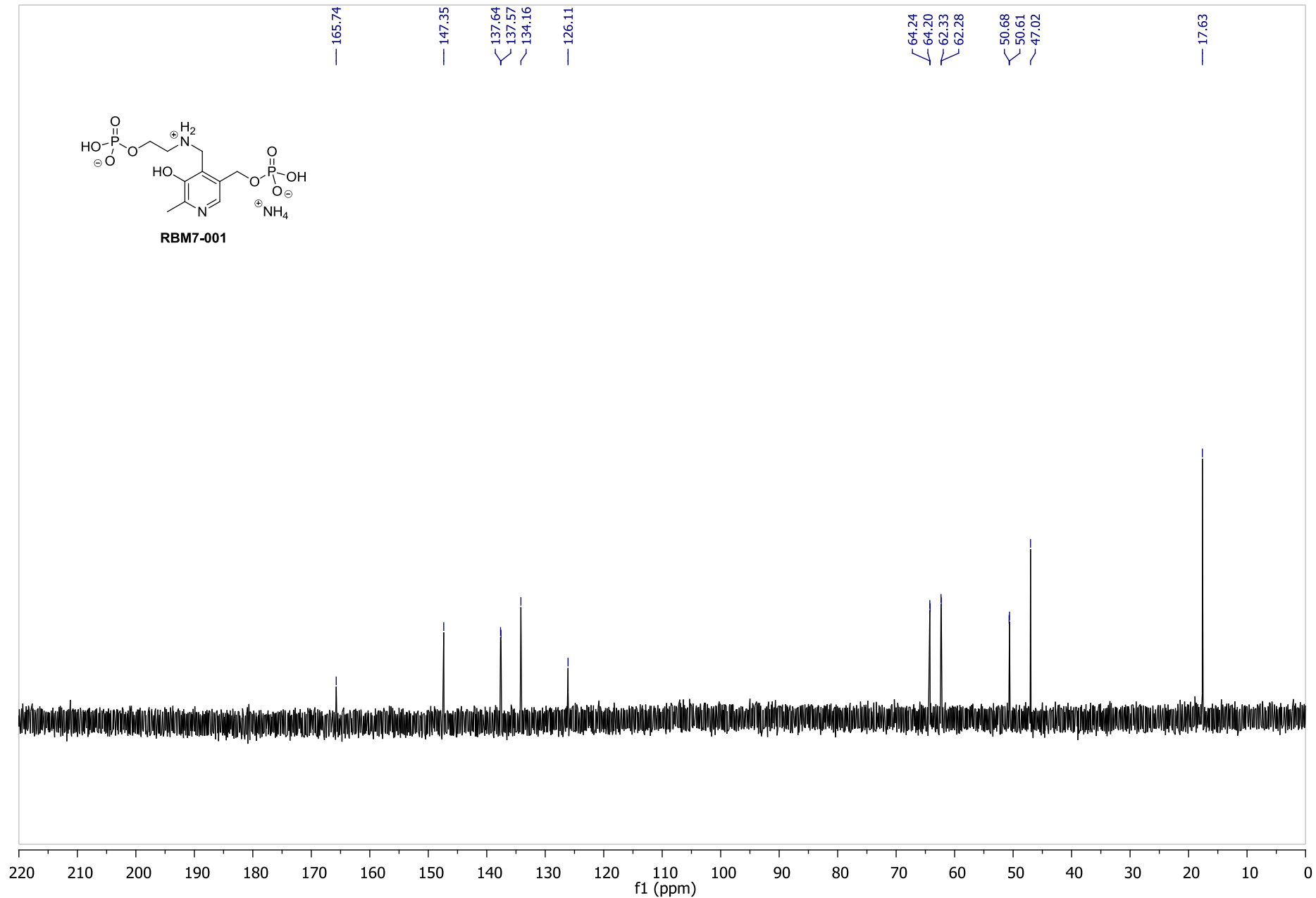
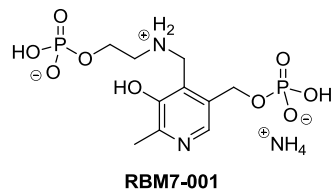

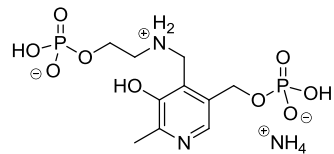

RBM7-001

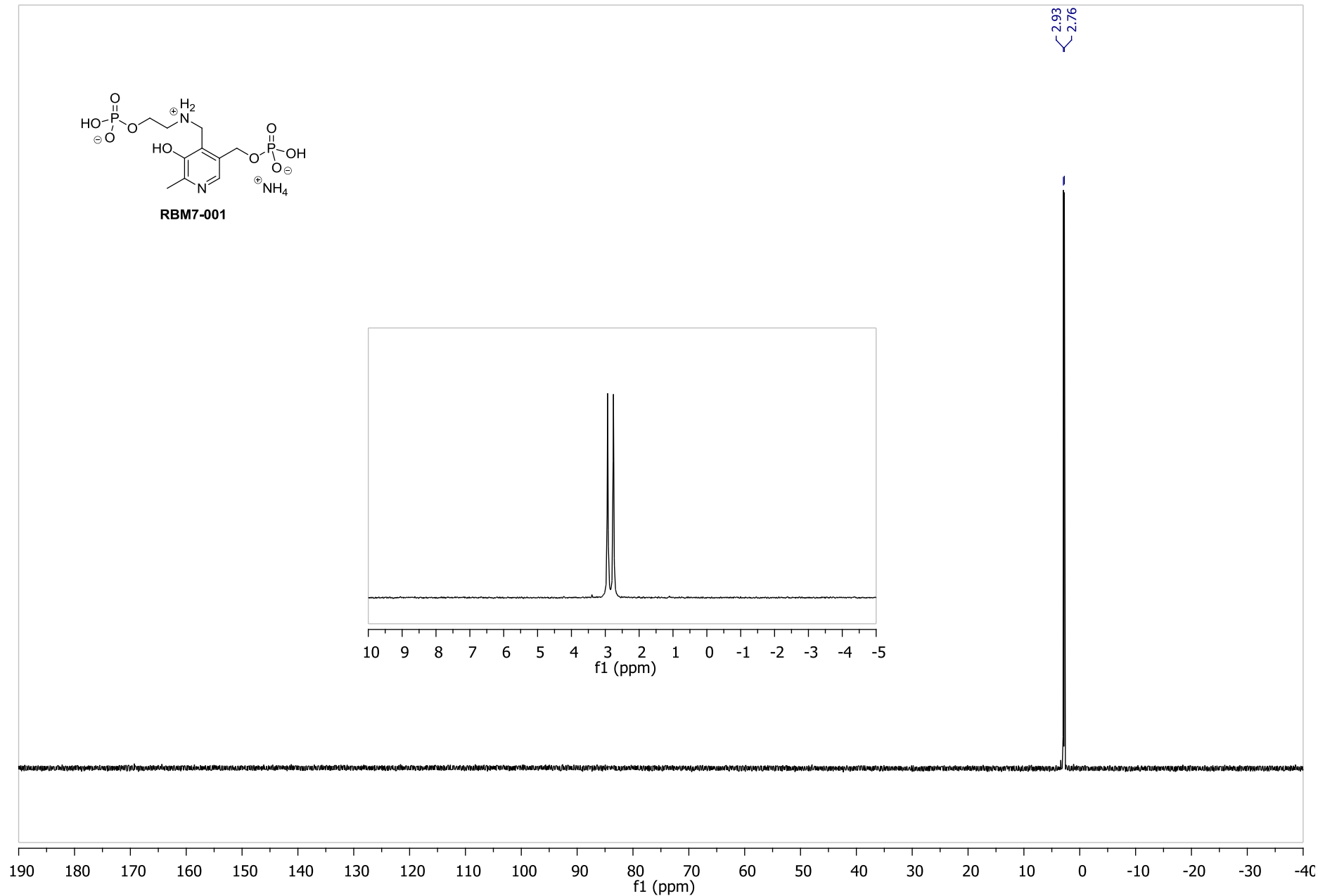

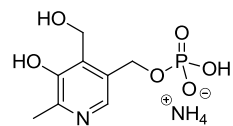

RBM7-002

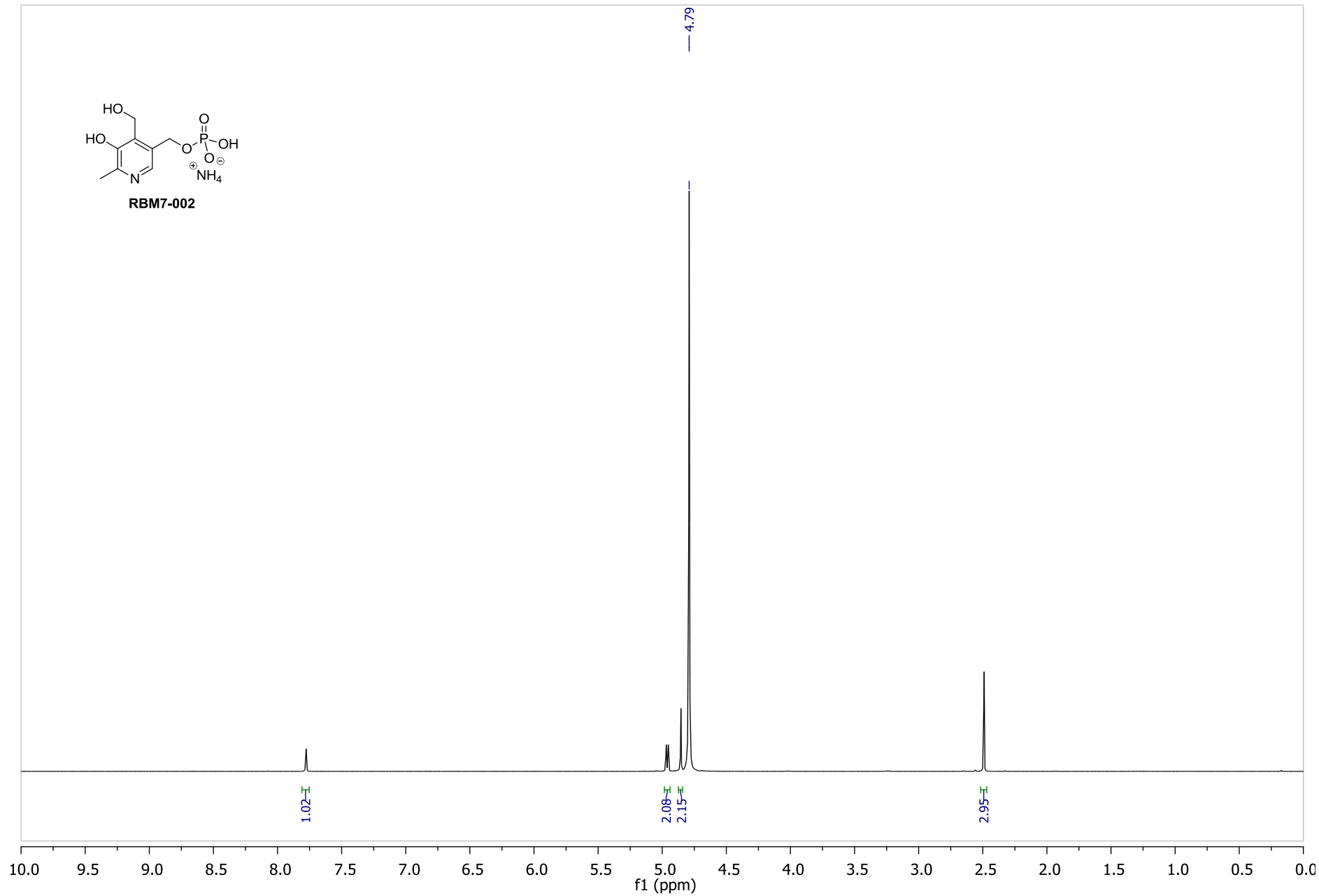

S73

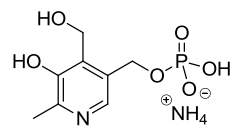

RBM7-002

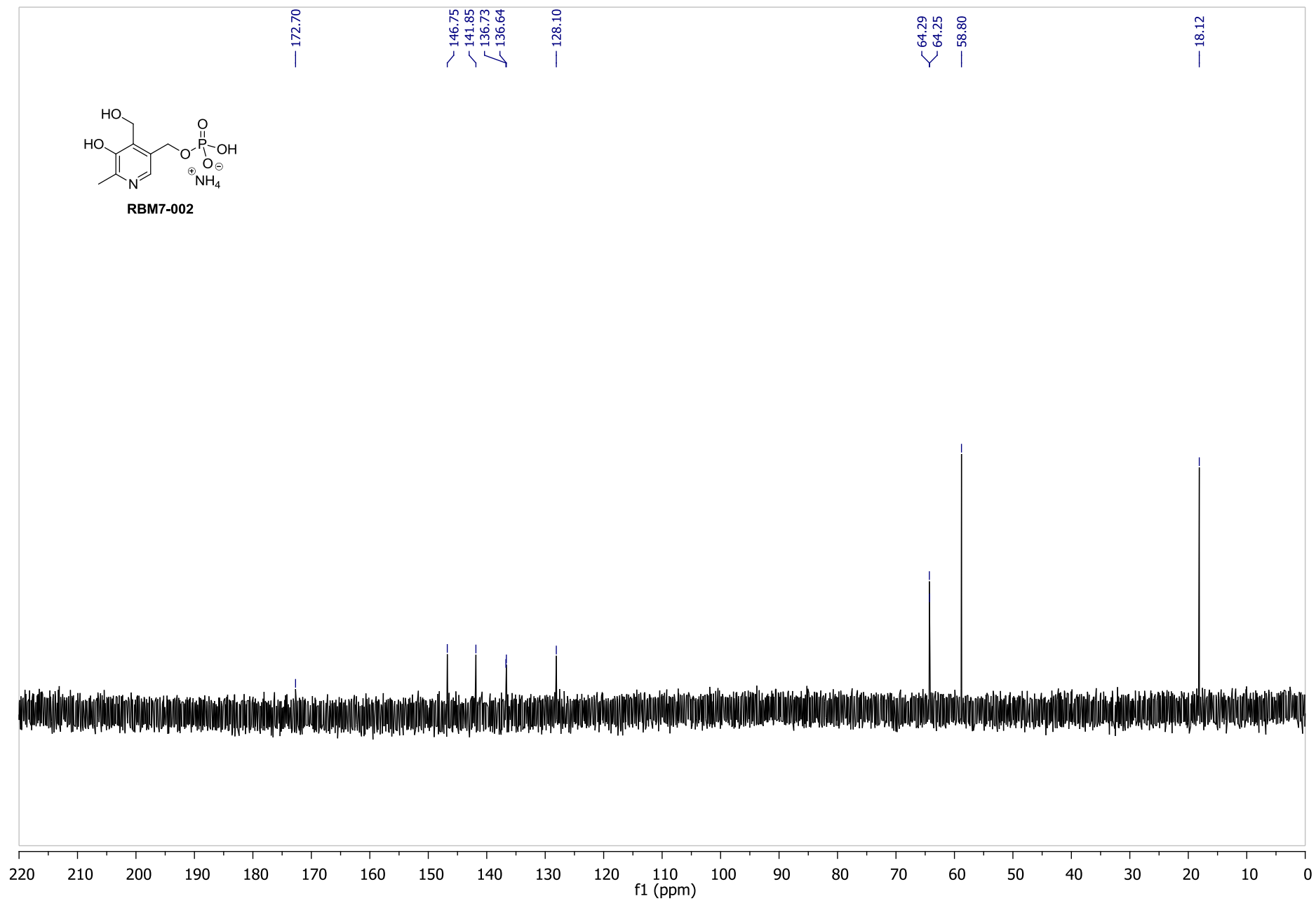

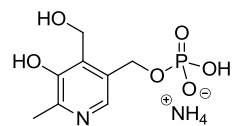

RBM7-002

— 2.01

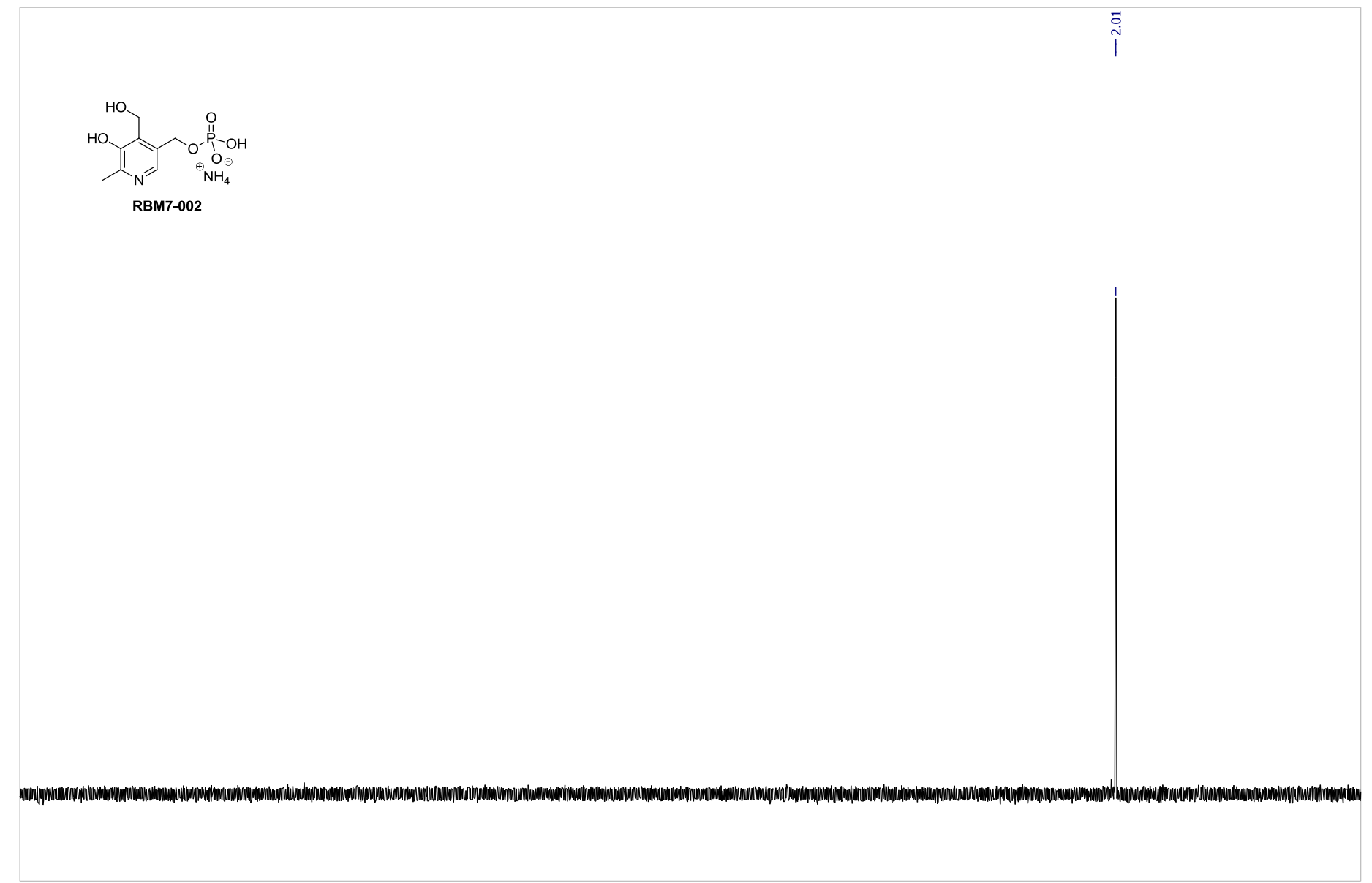

190 180 170 160 150 140 130 120 110 100 90 80 70 60 50 40 30 20 10 0 -10 -20 -30 -40
f1 (ppm)

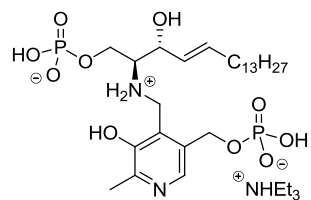

RBM7-032

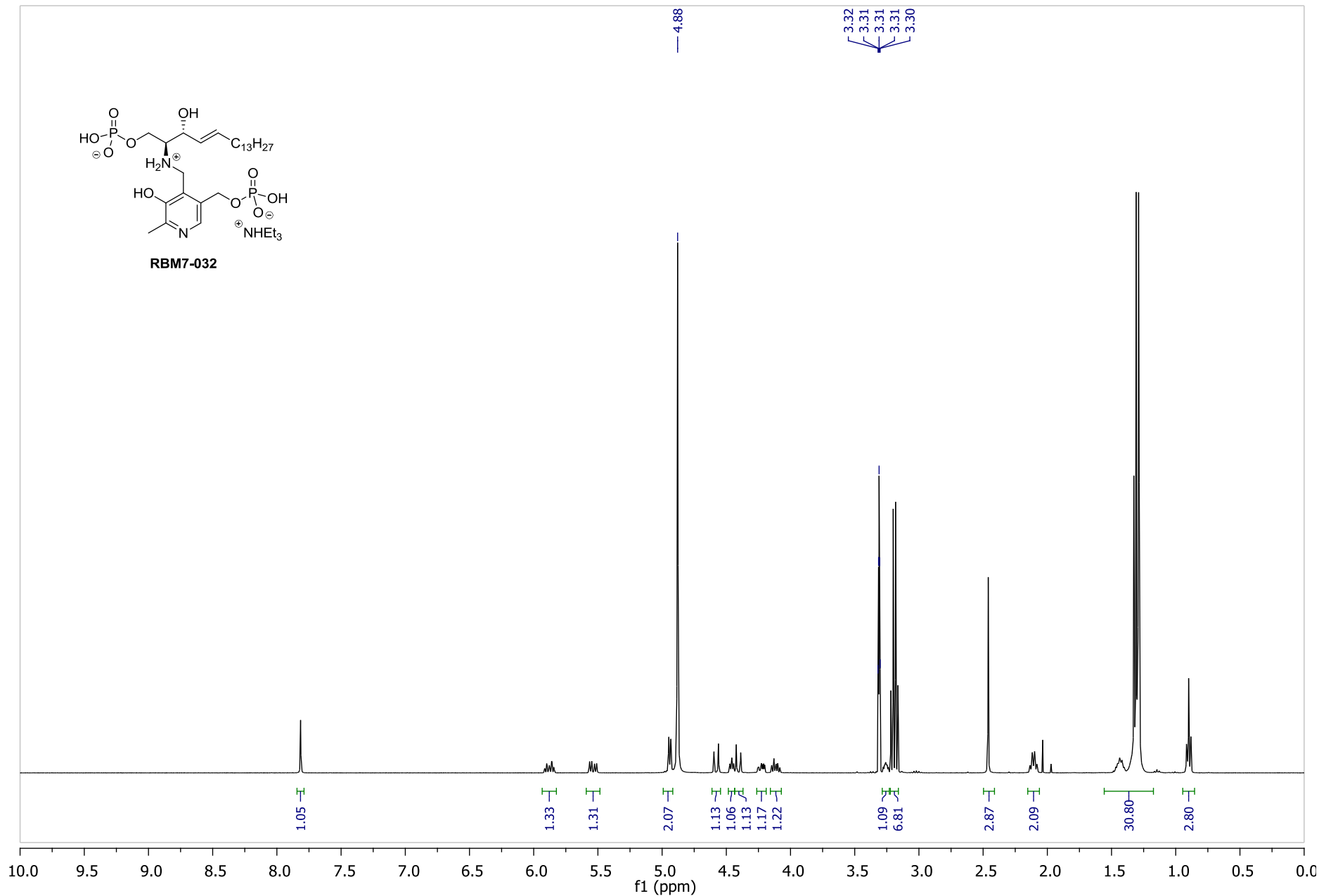

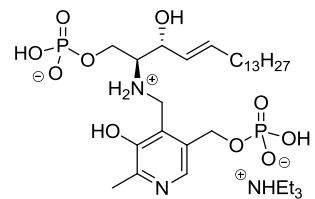

RBM7-032

- 157.23
- 147.56
- ↙ 135.87
- ↘ 135.69
- ↙ 133.22
- ↘ 133.13
- ↙ 131.38
- ↘ 129.73
- 71.16
- ↙ 63.79
- ↘ 63.73
- ↙ 63.69
- ↘ 63.65
- ↙ 49.43
- ↘ 49.21
- ↙ 49.00
- ↘ 48.79
- ↙ 48.57
- ↙ 30.81
- ↘ 30.79
- ↙ 30.76
- ↘ 30.73
- ↙ 17.74
- ↘ 14.45
- ↙ 9.15

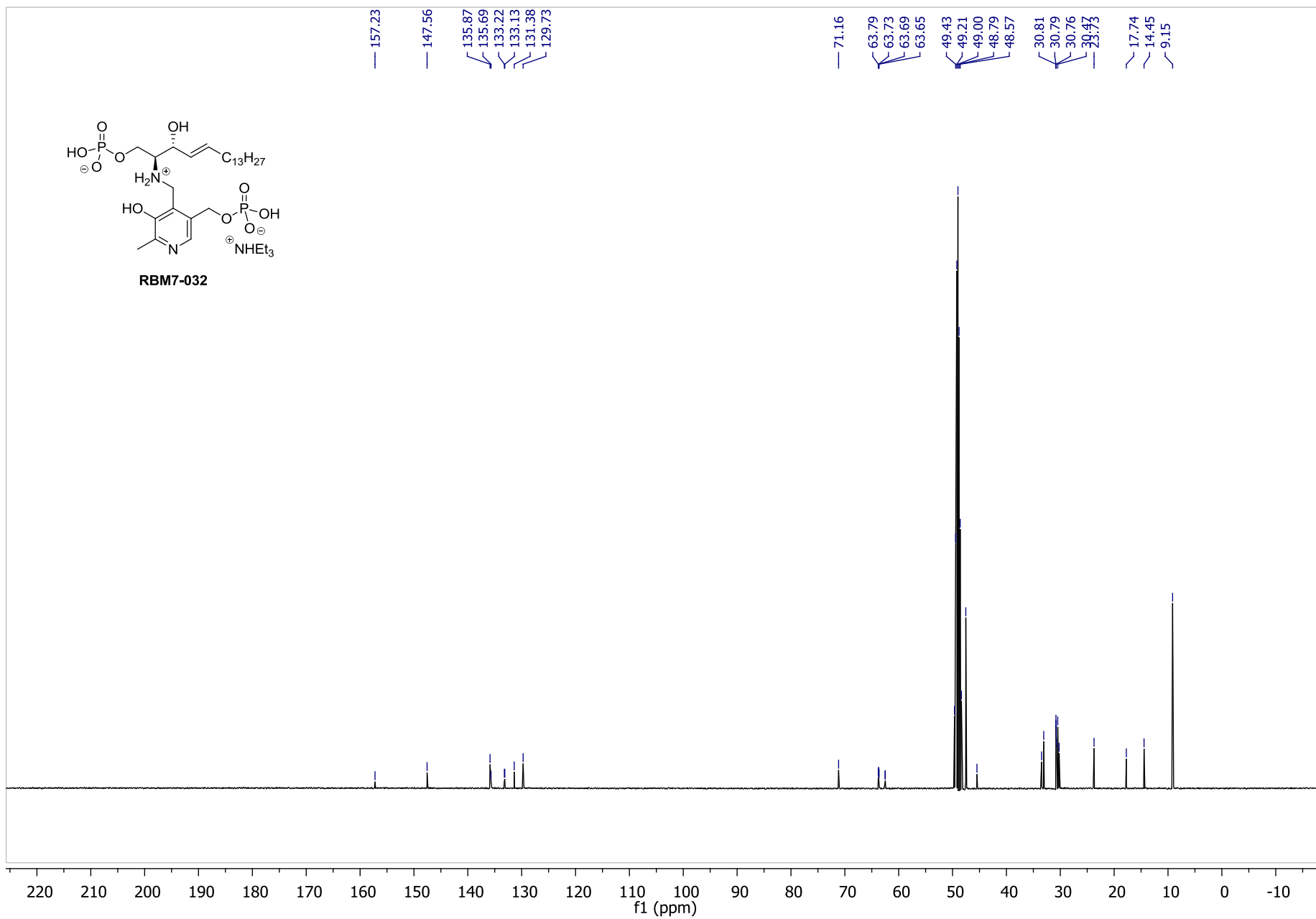

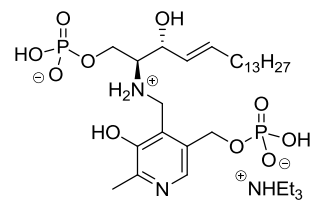

RBM7-032

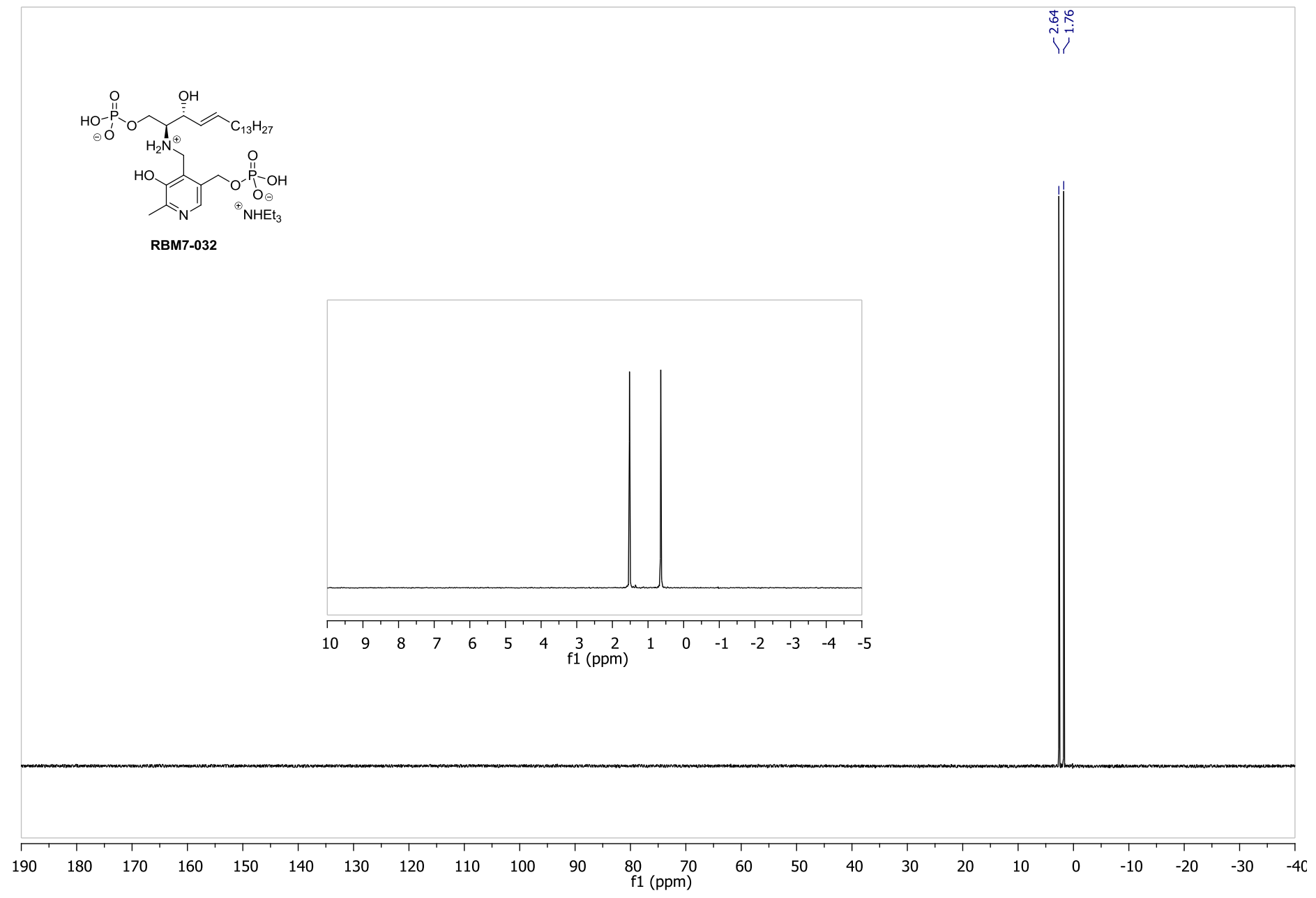

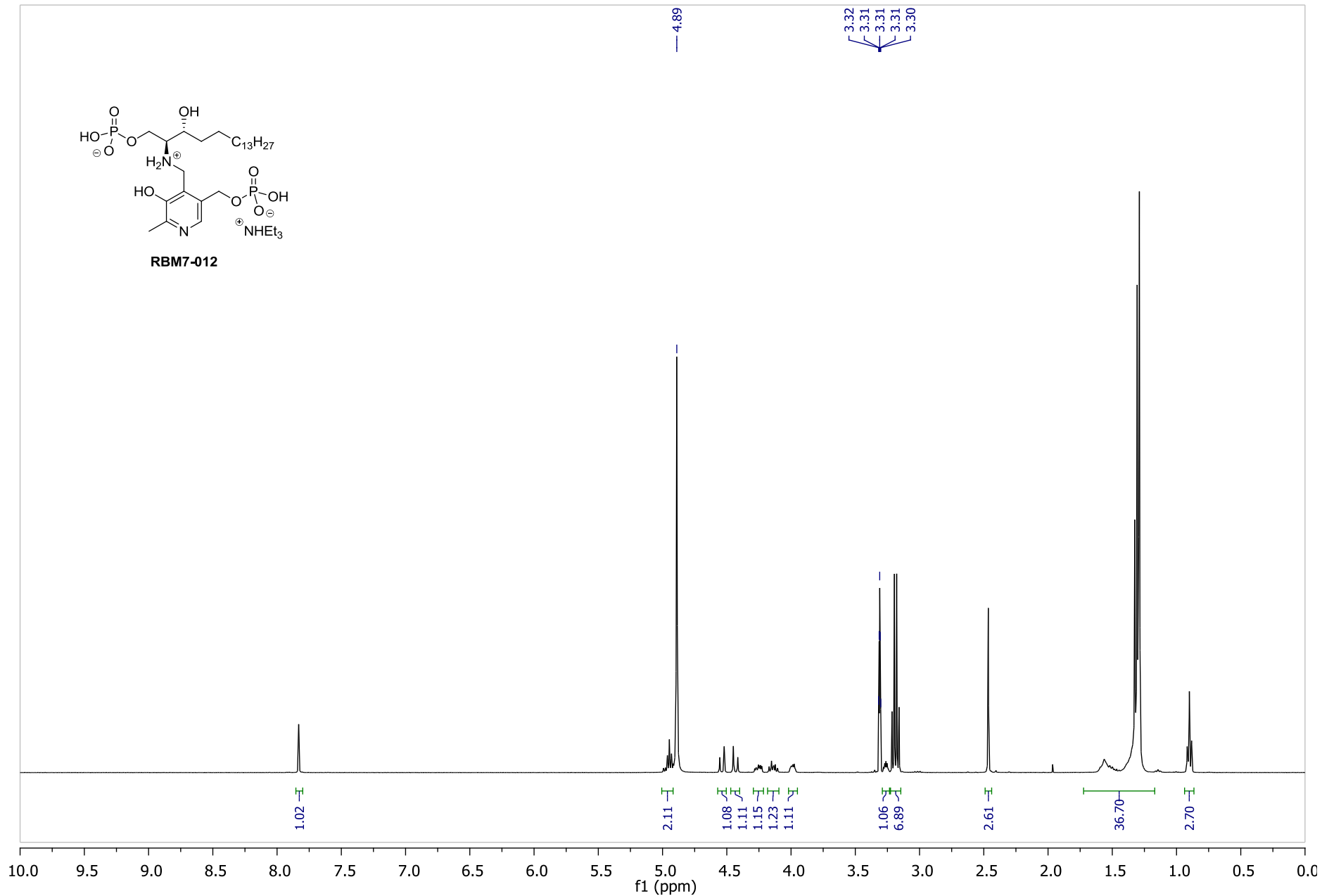
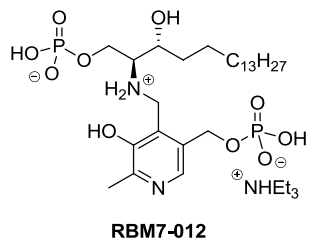

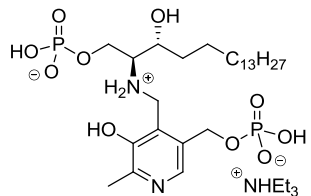

RBM7-012

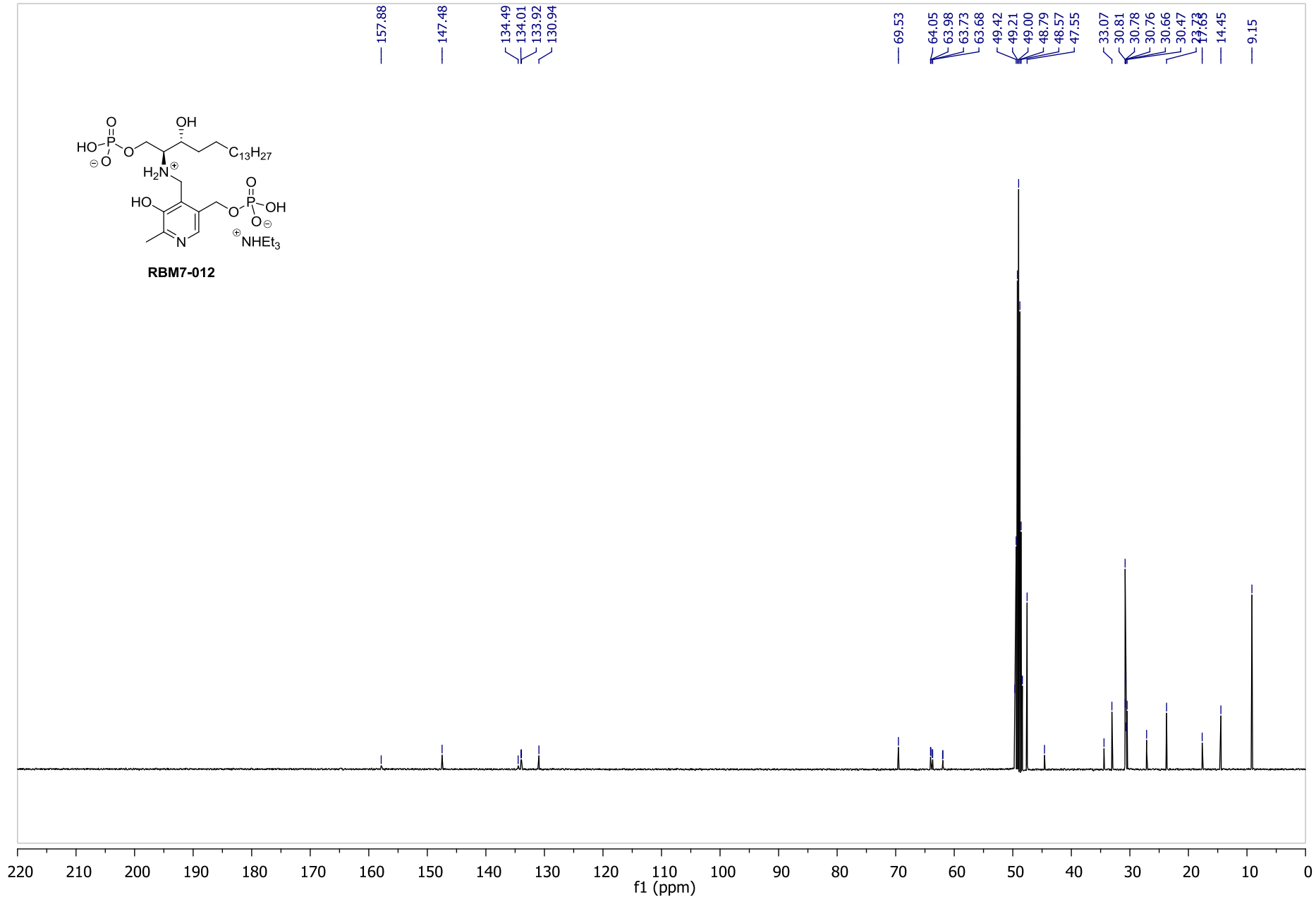

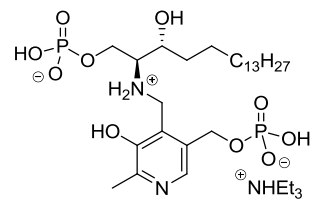

RBM7-012

2.78
1.92

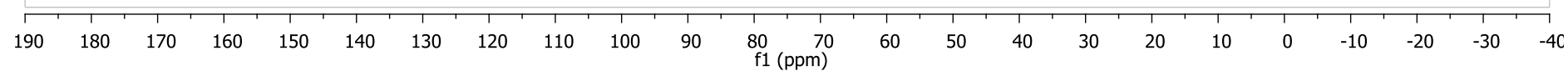
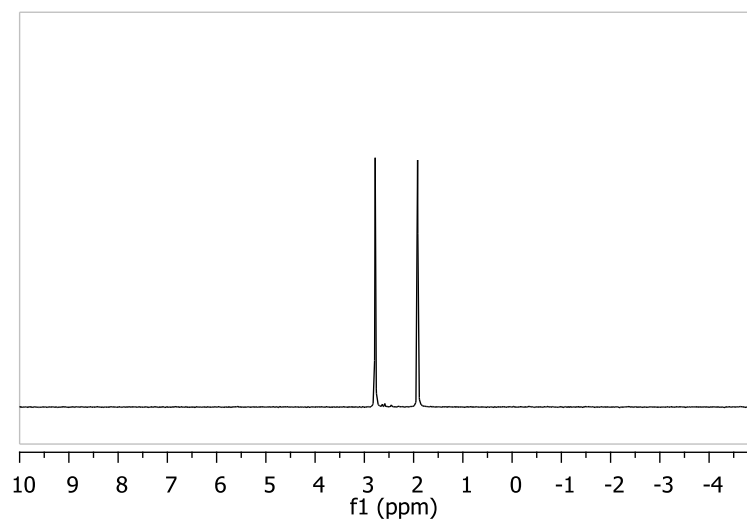

S81

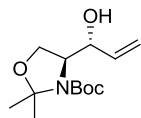

RBM7-023

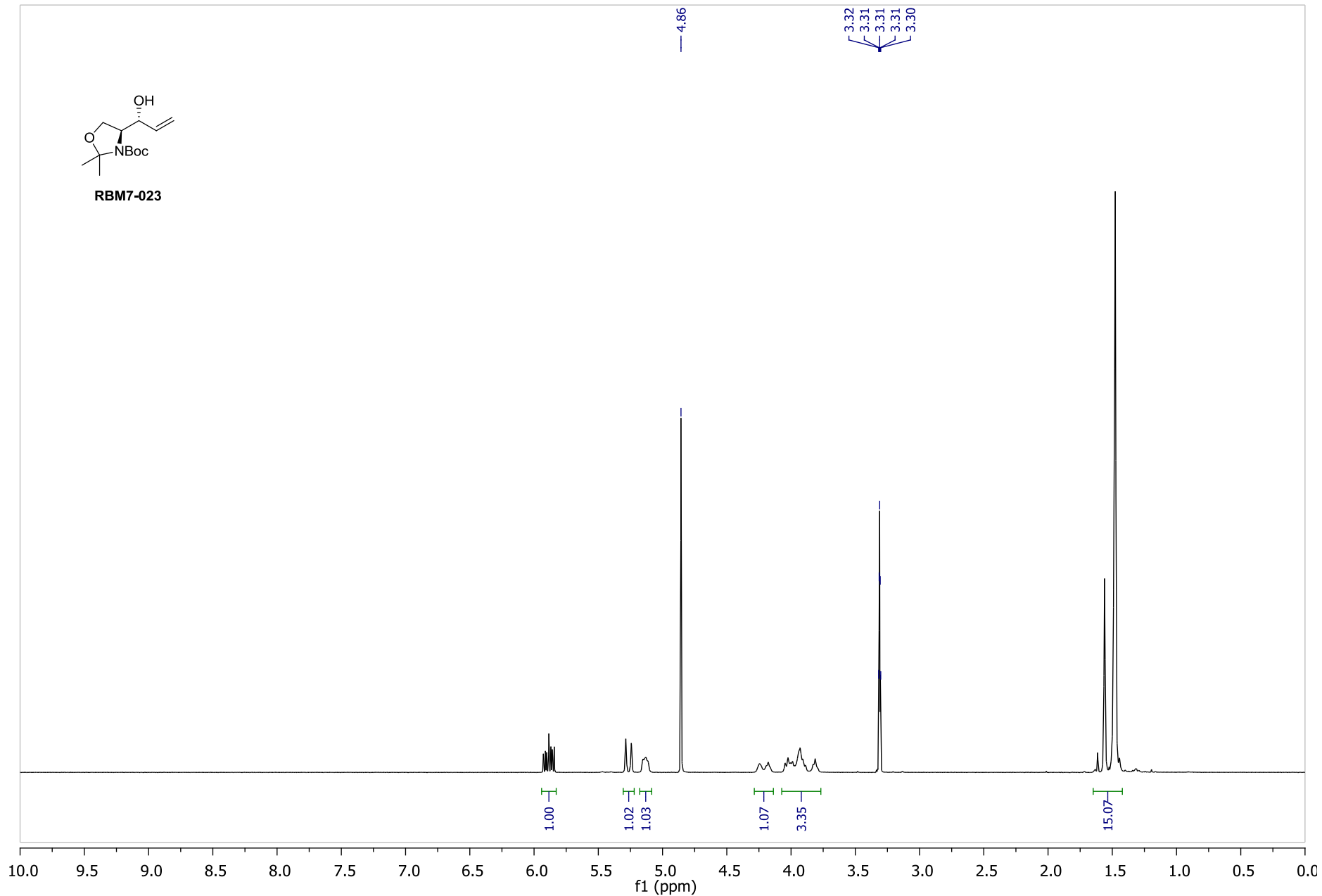

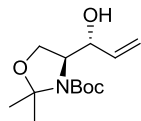

RBM7-023

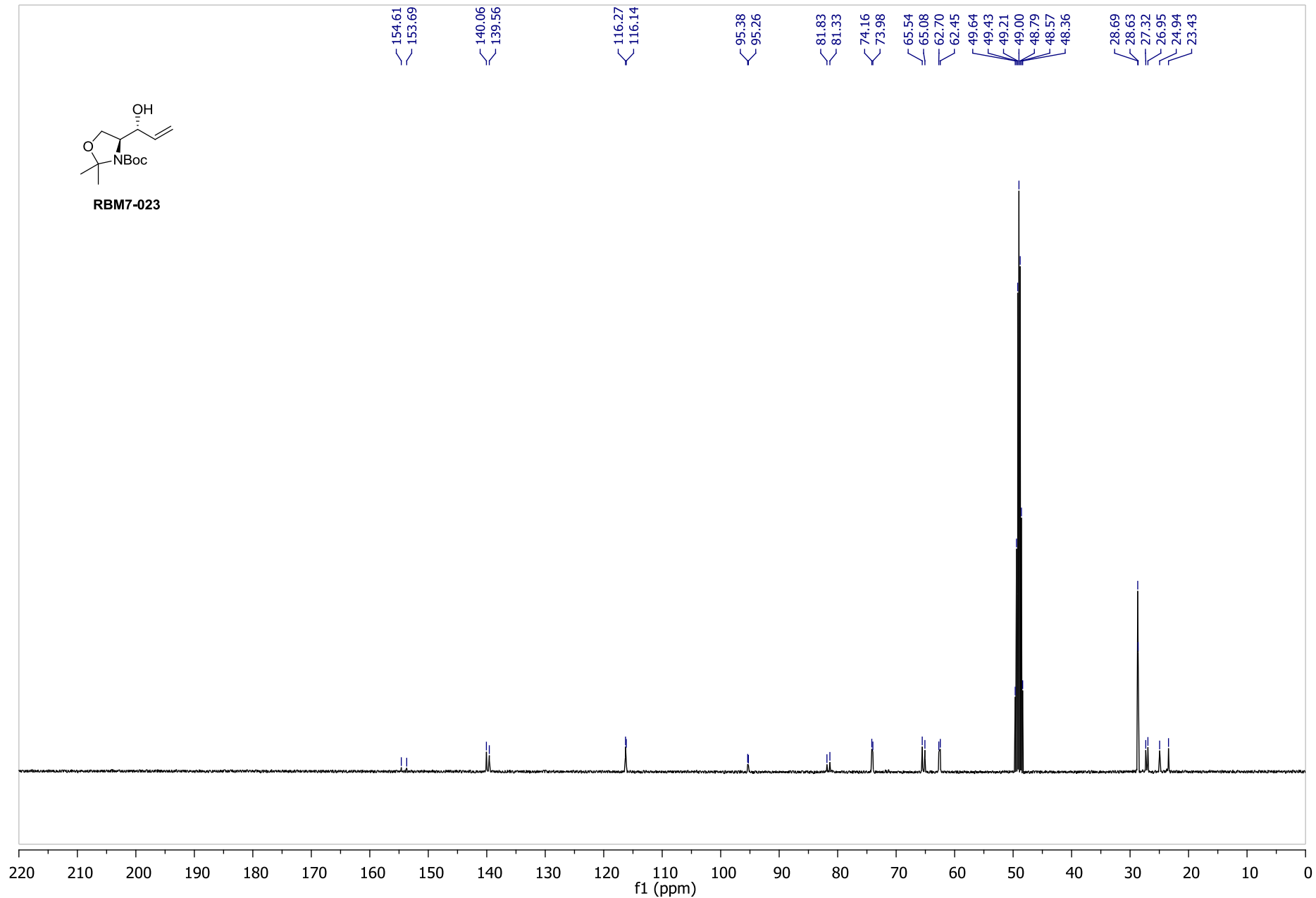

S83

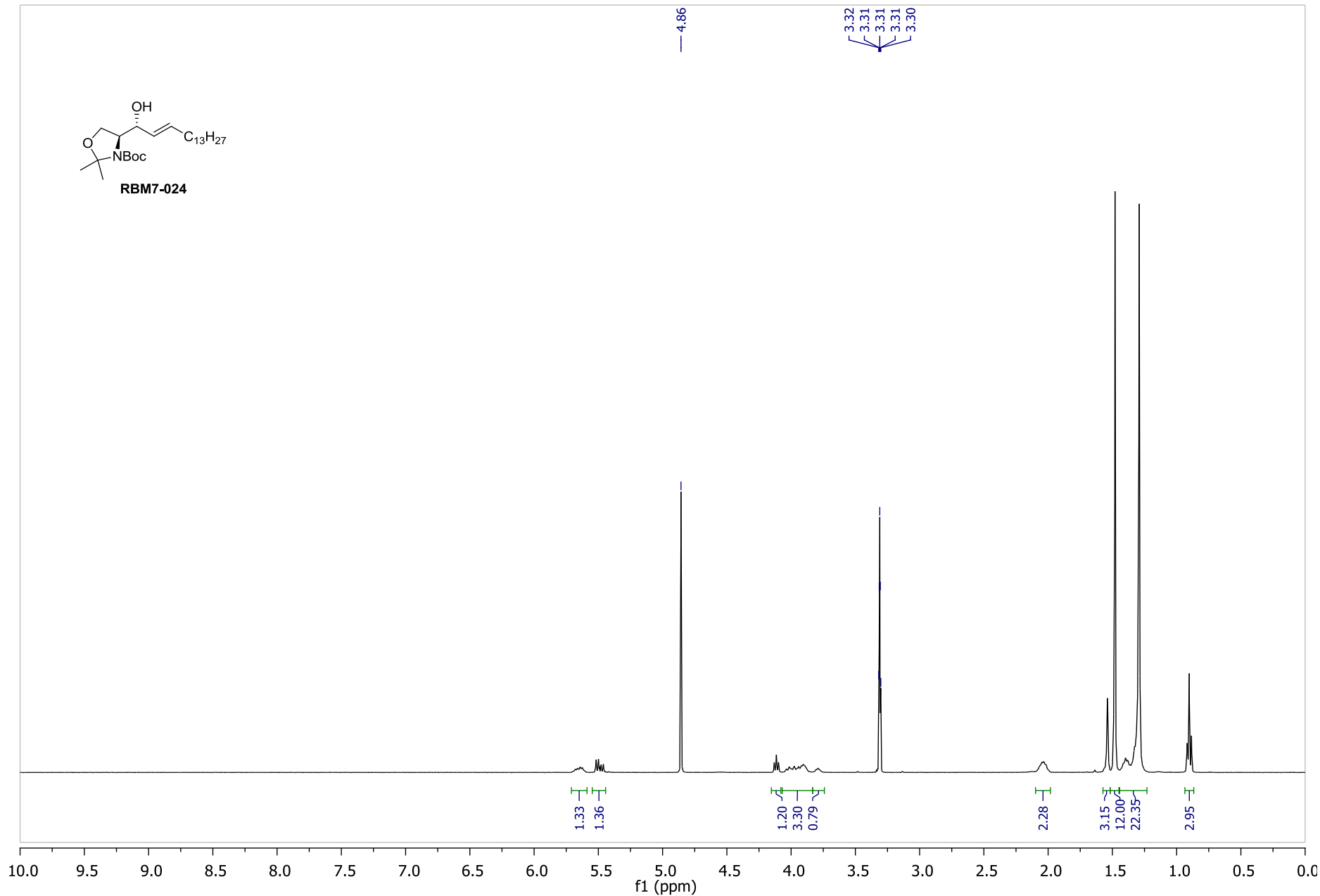
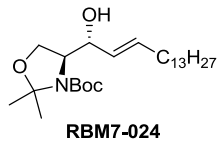

S84

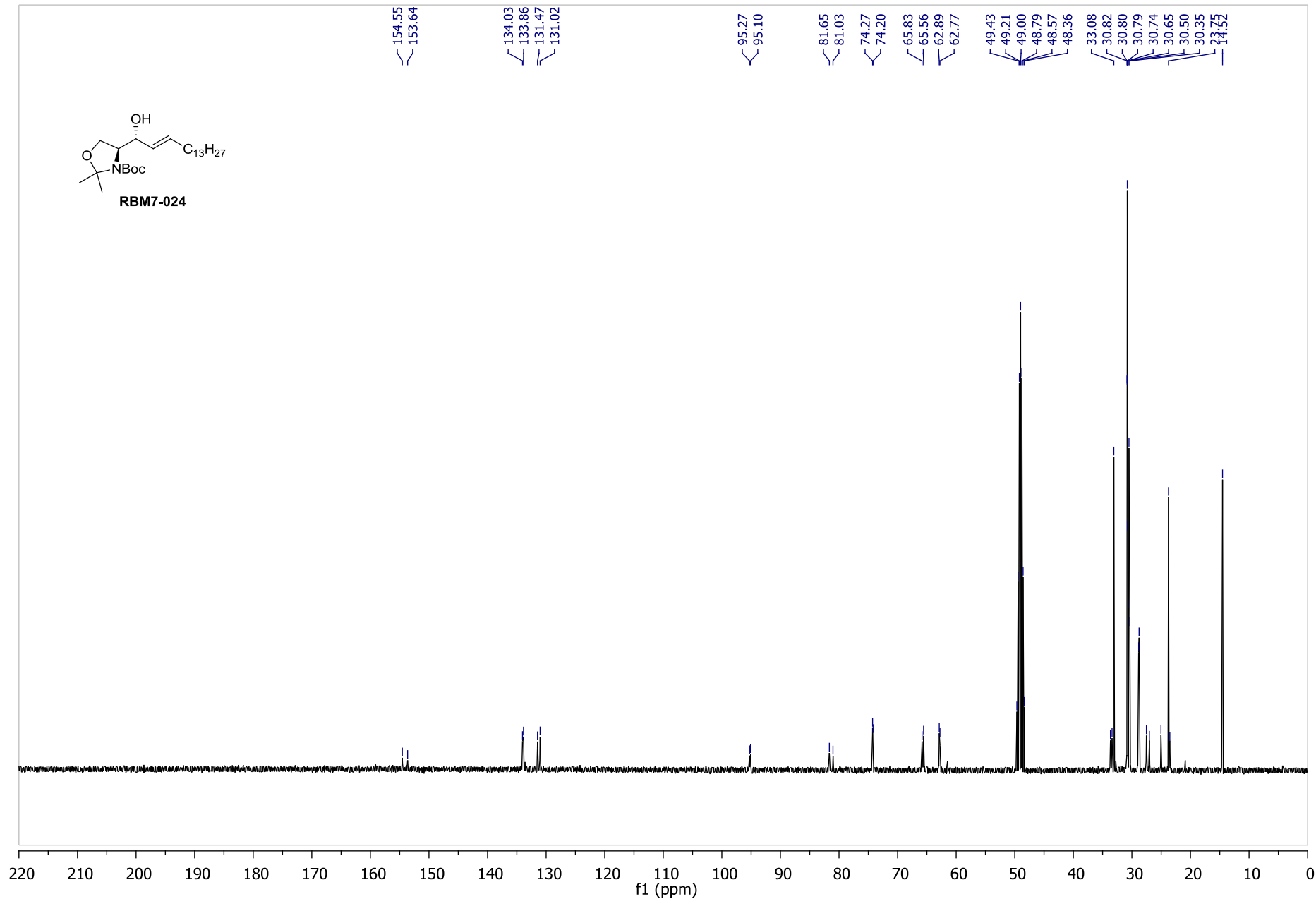
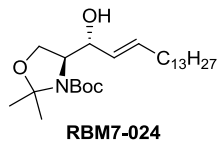

S85

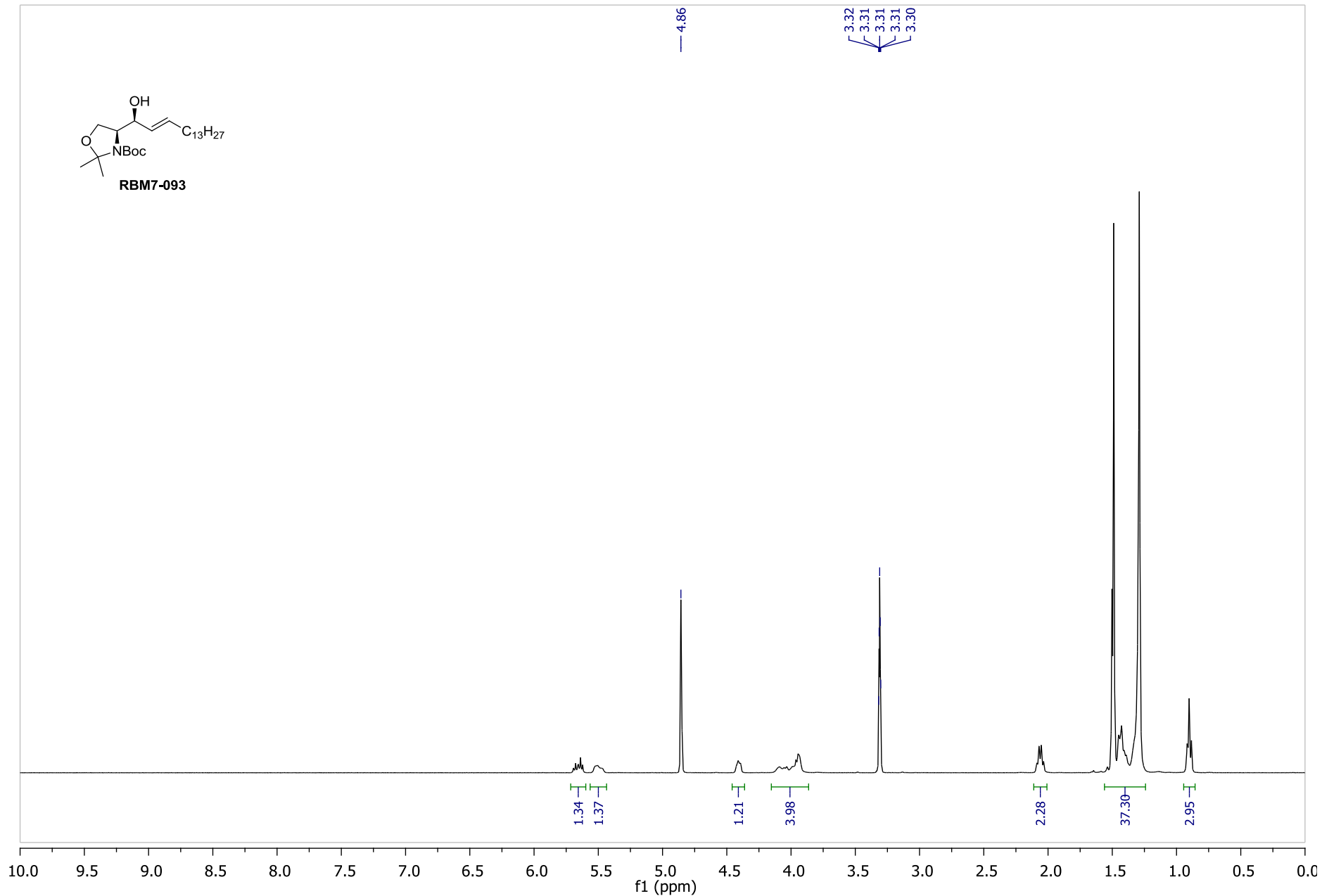
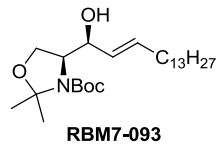

S86

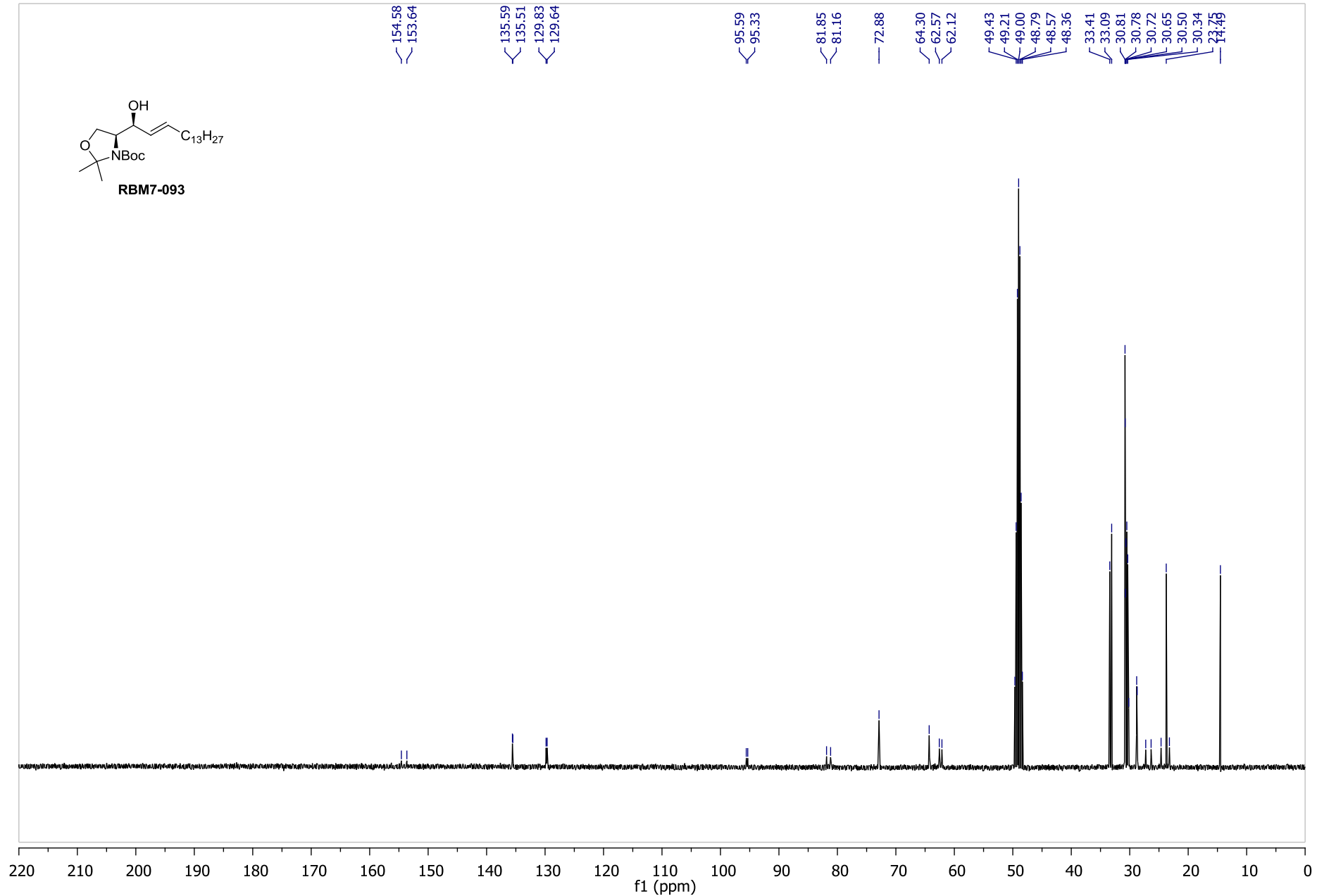
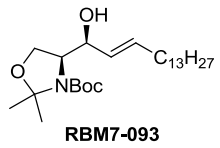

S87

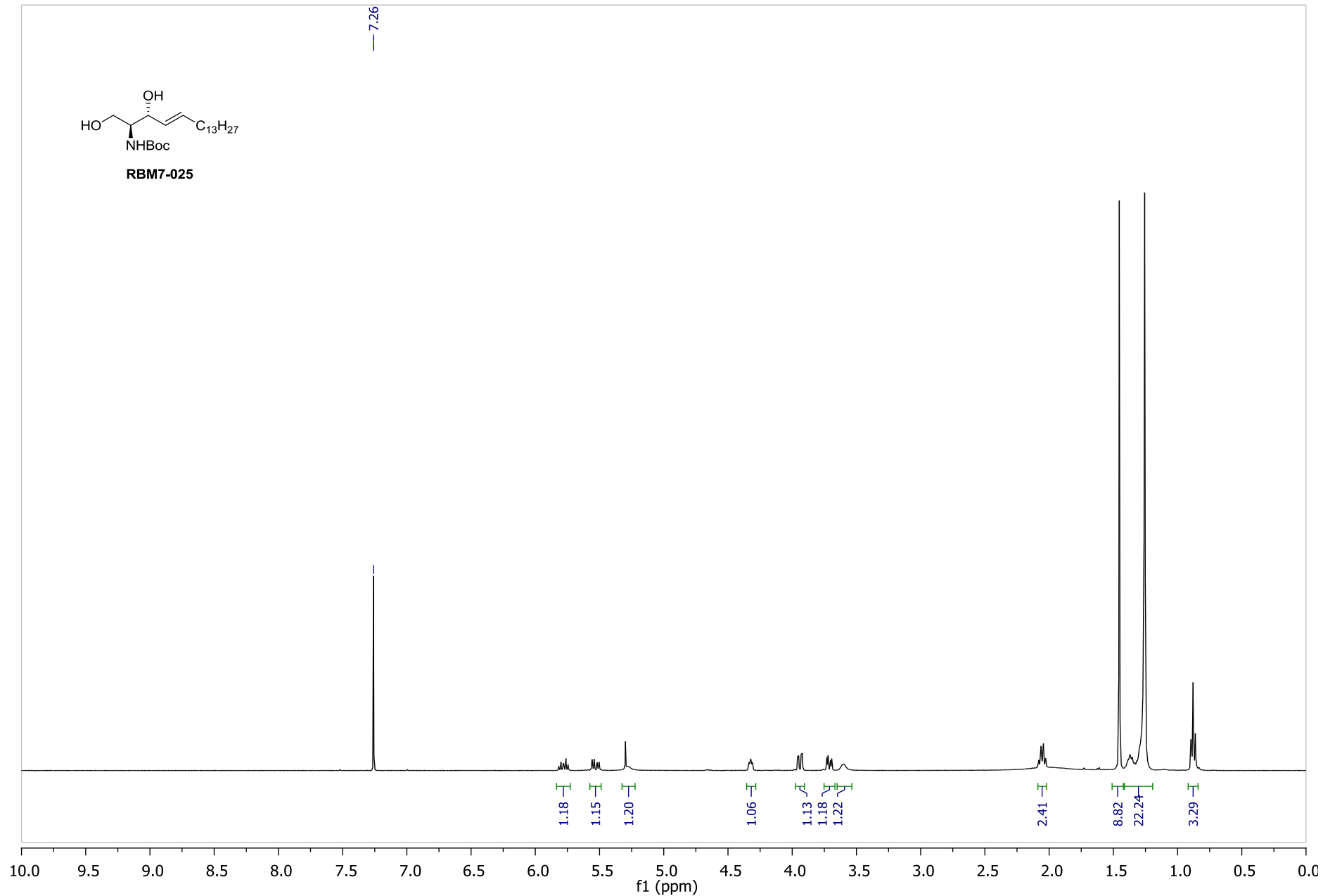
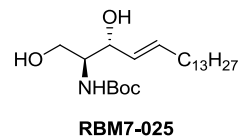

S88

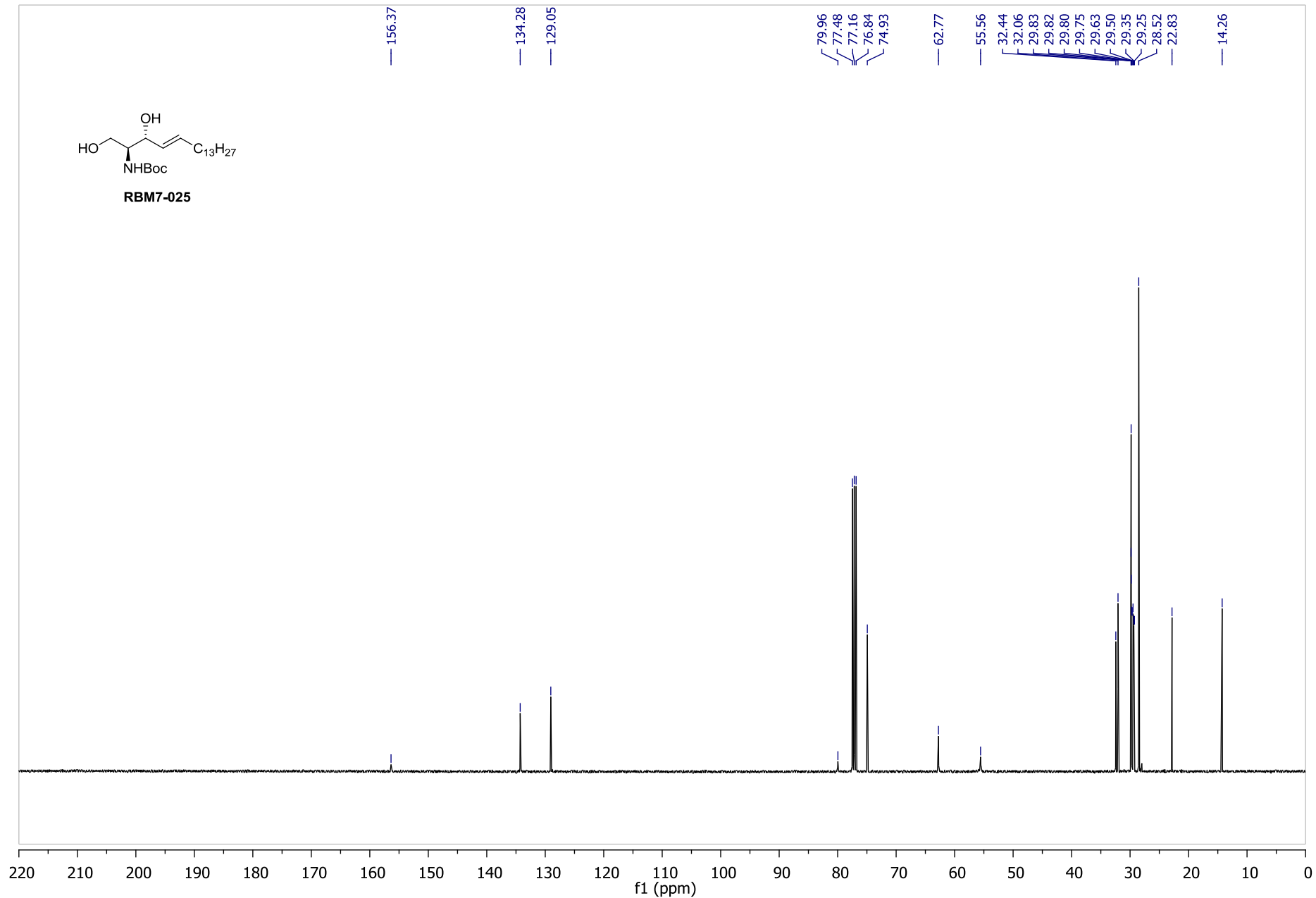
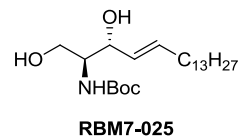

S89

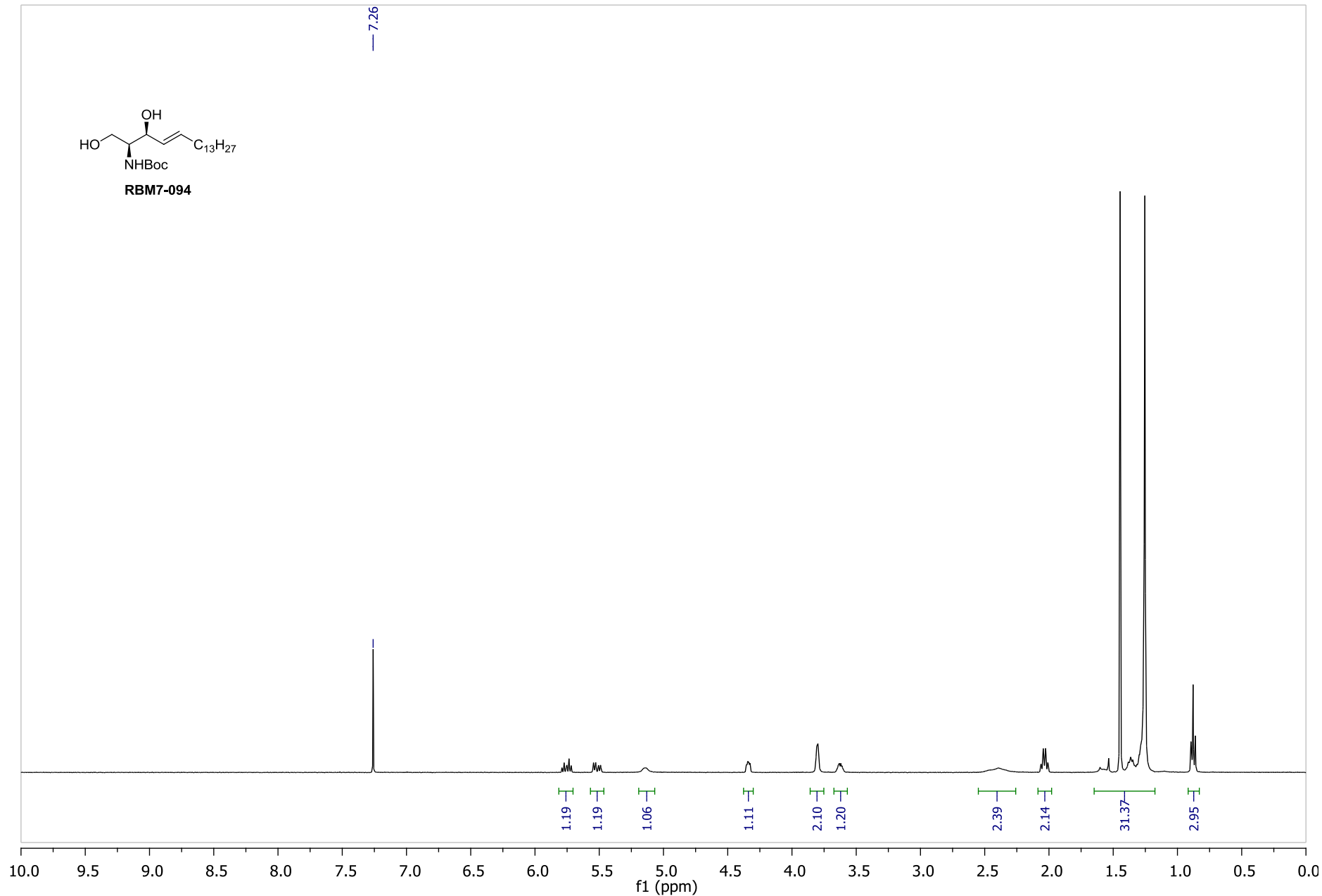
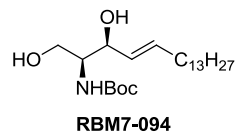

S90

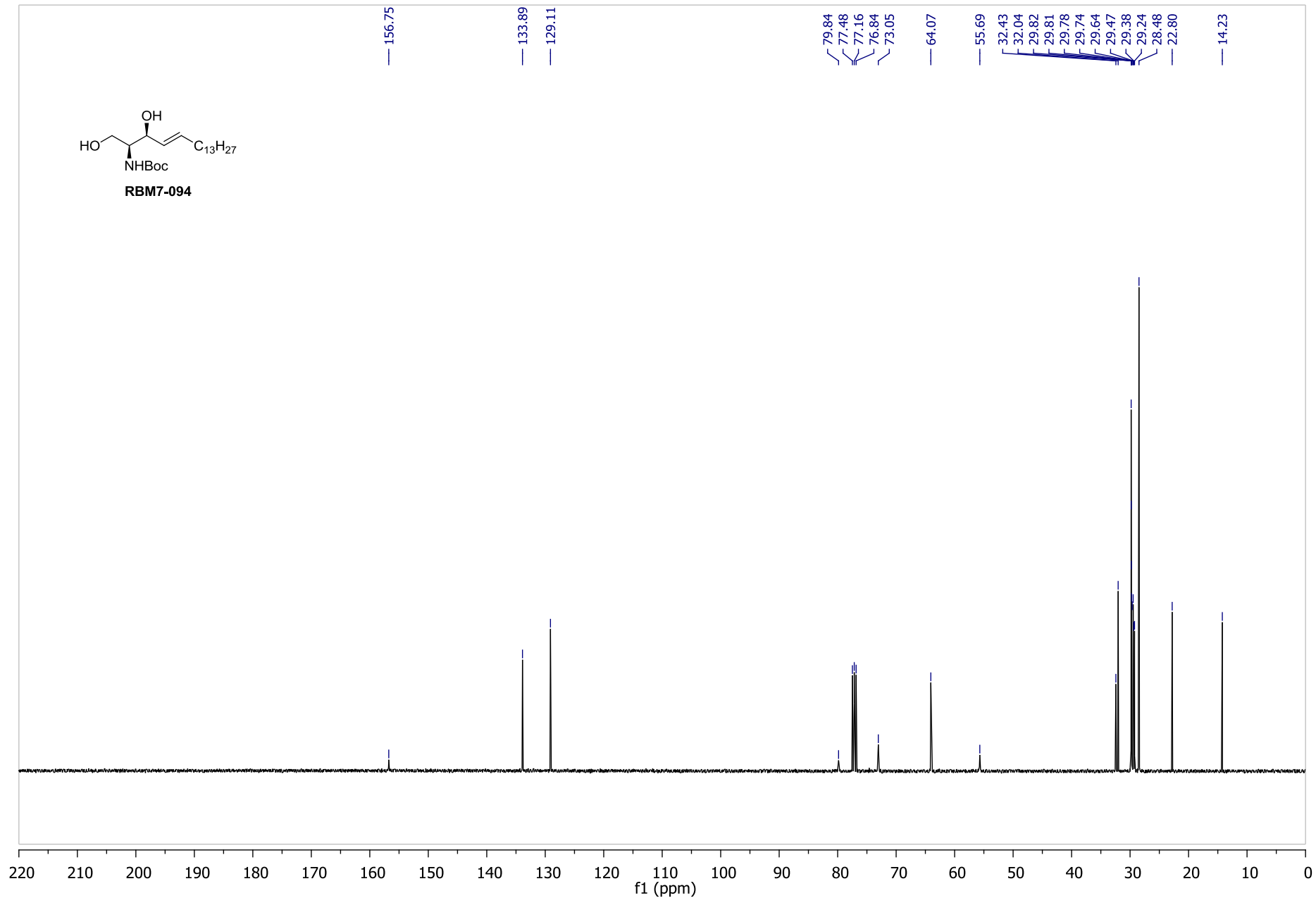
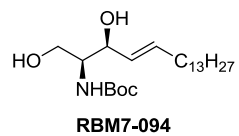

S91

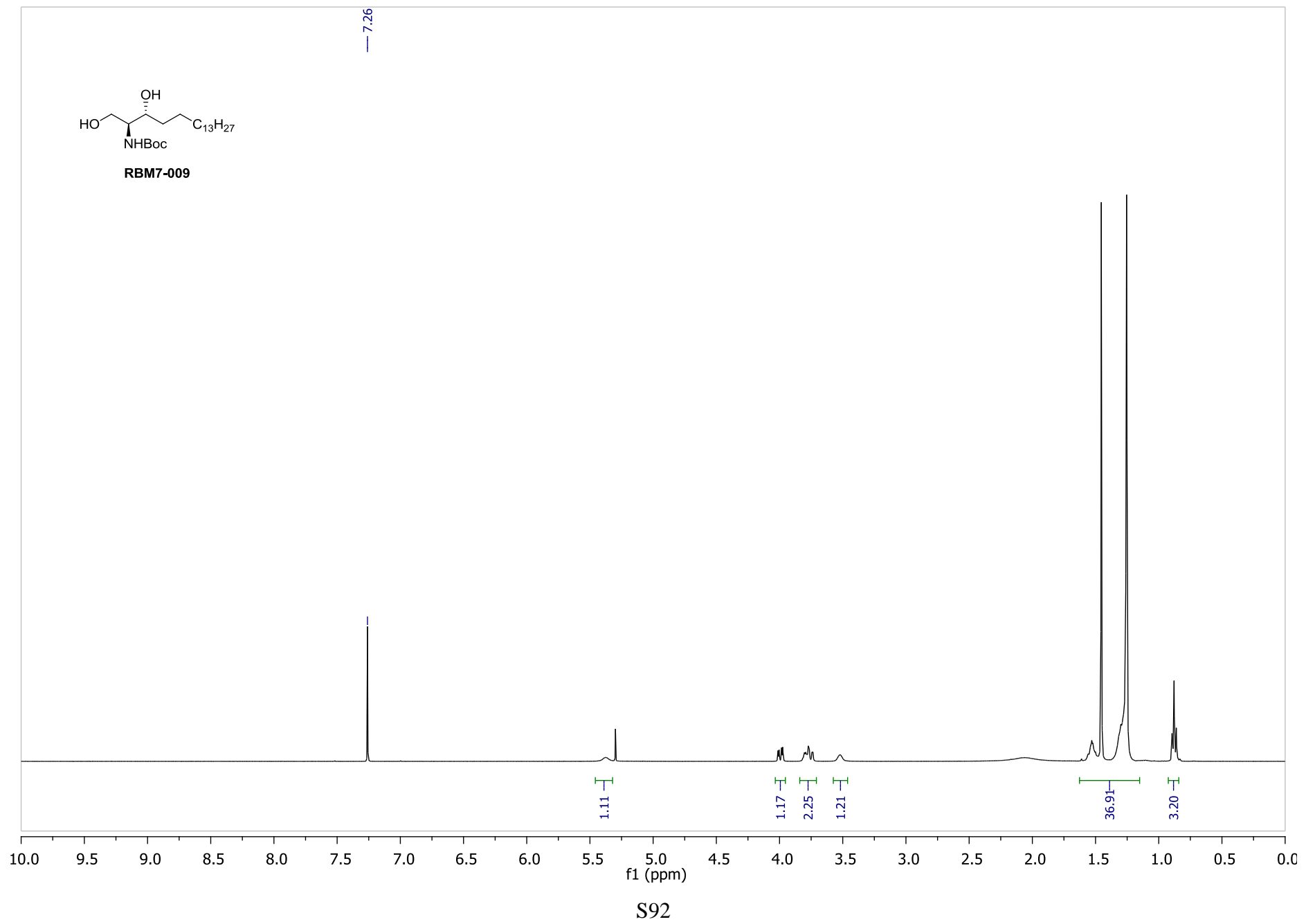
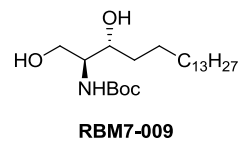

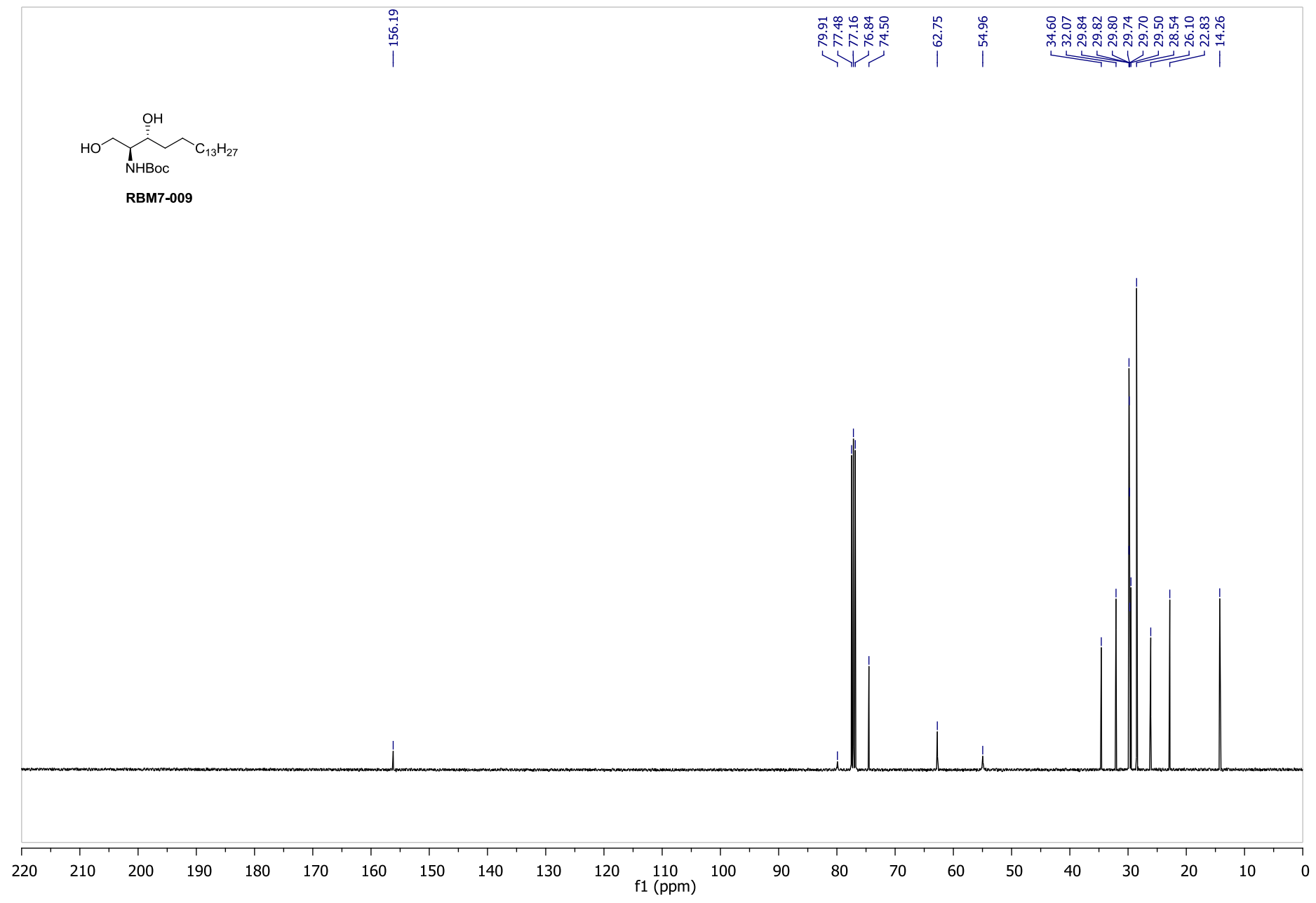
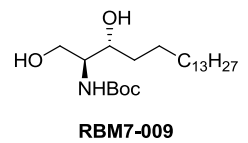

S93

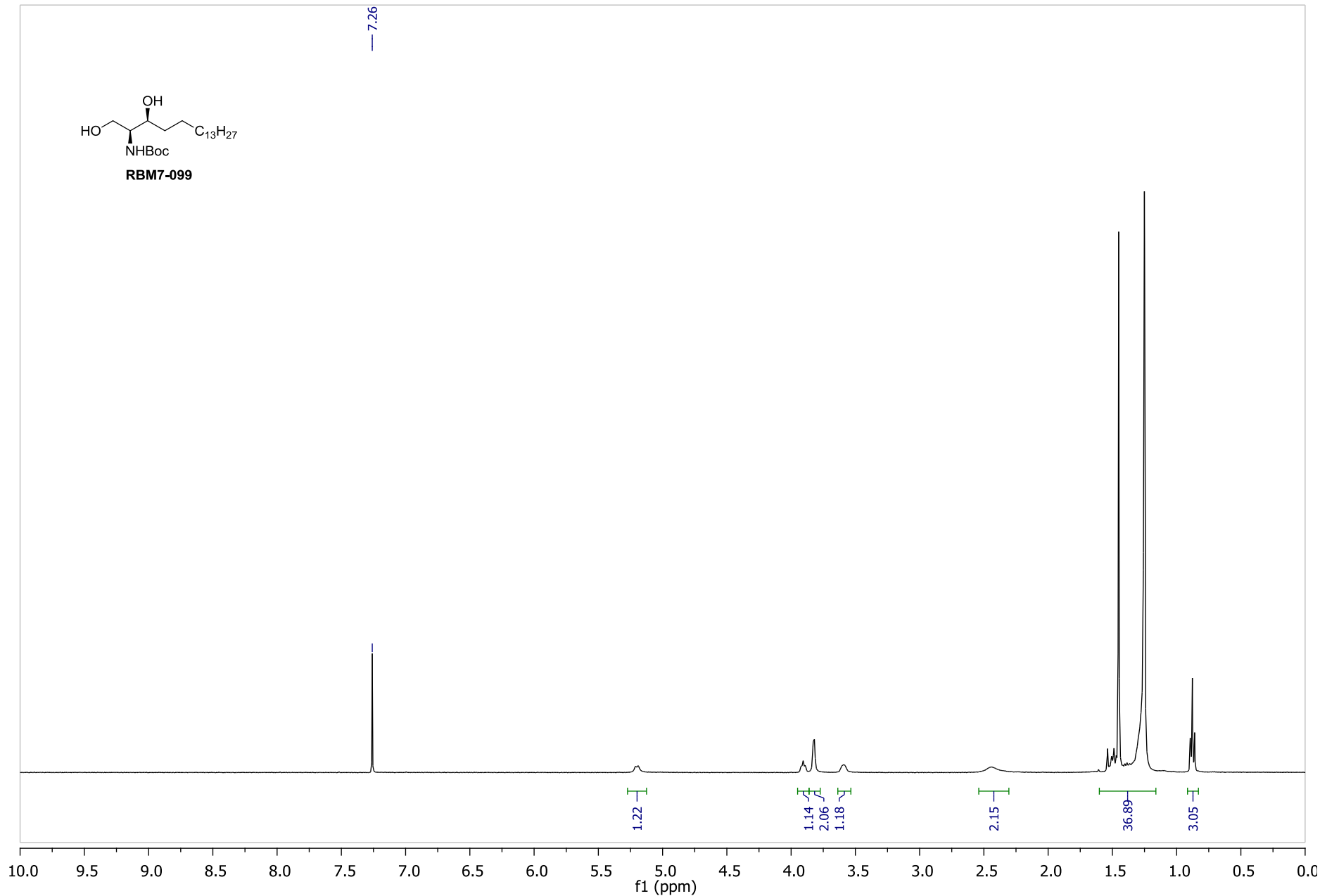
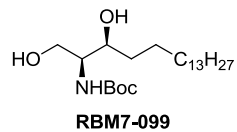

S94

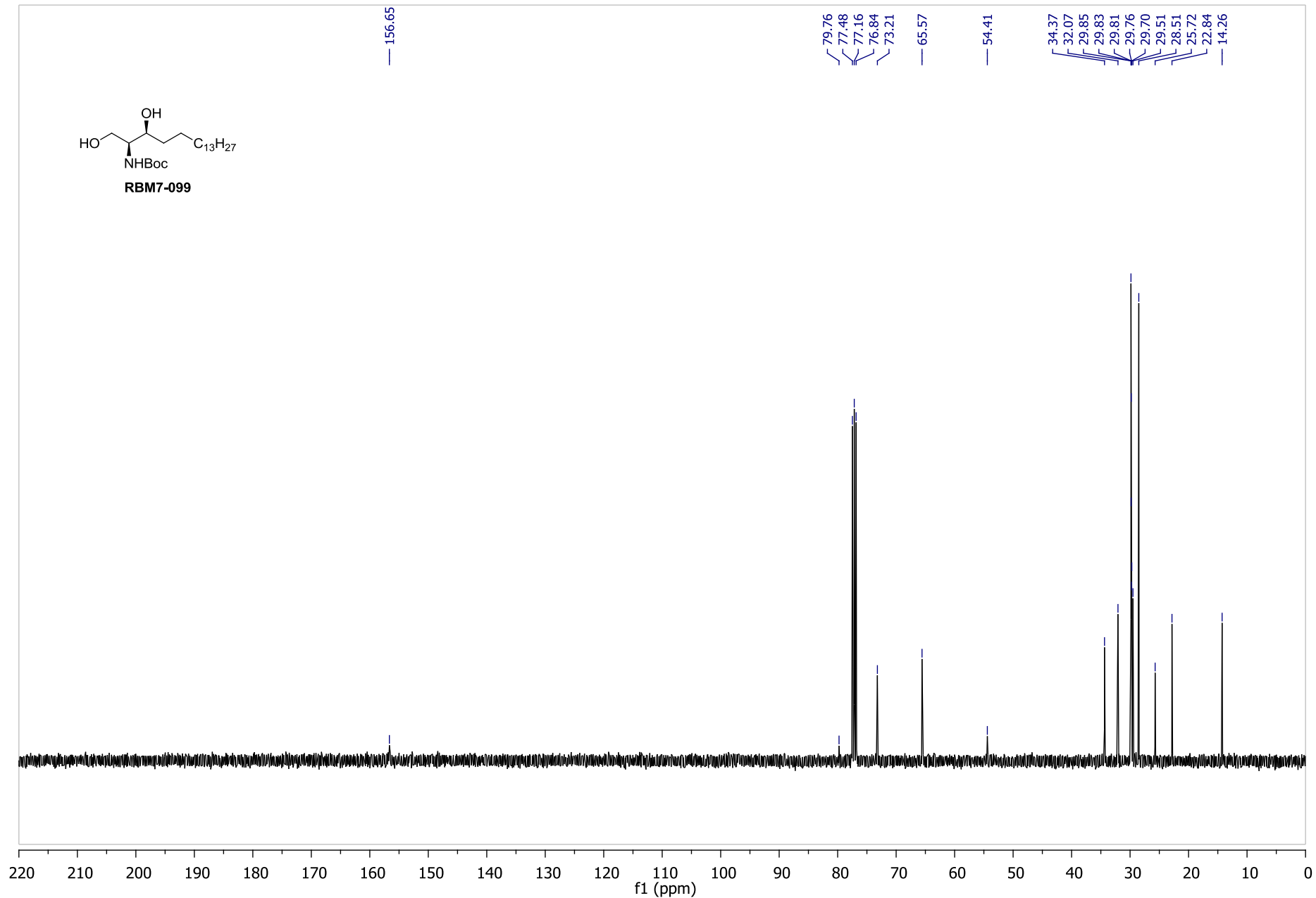
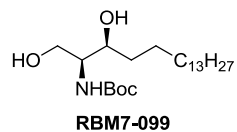

S95

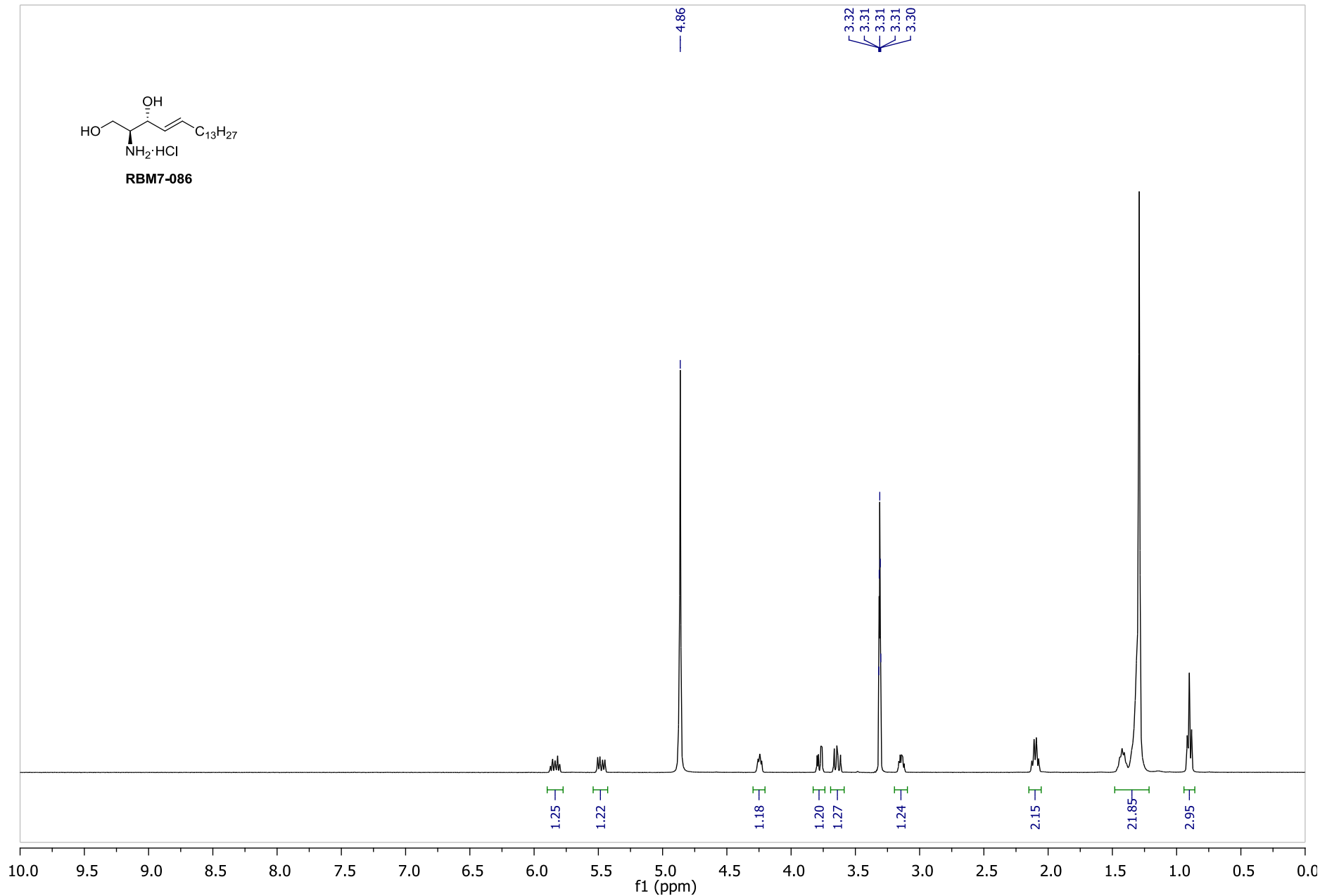
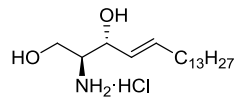

S96

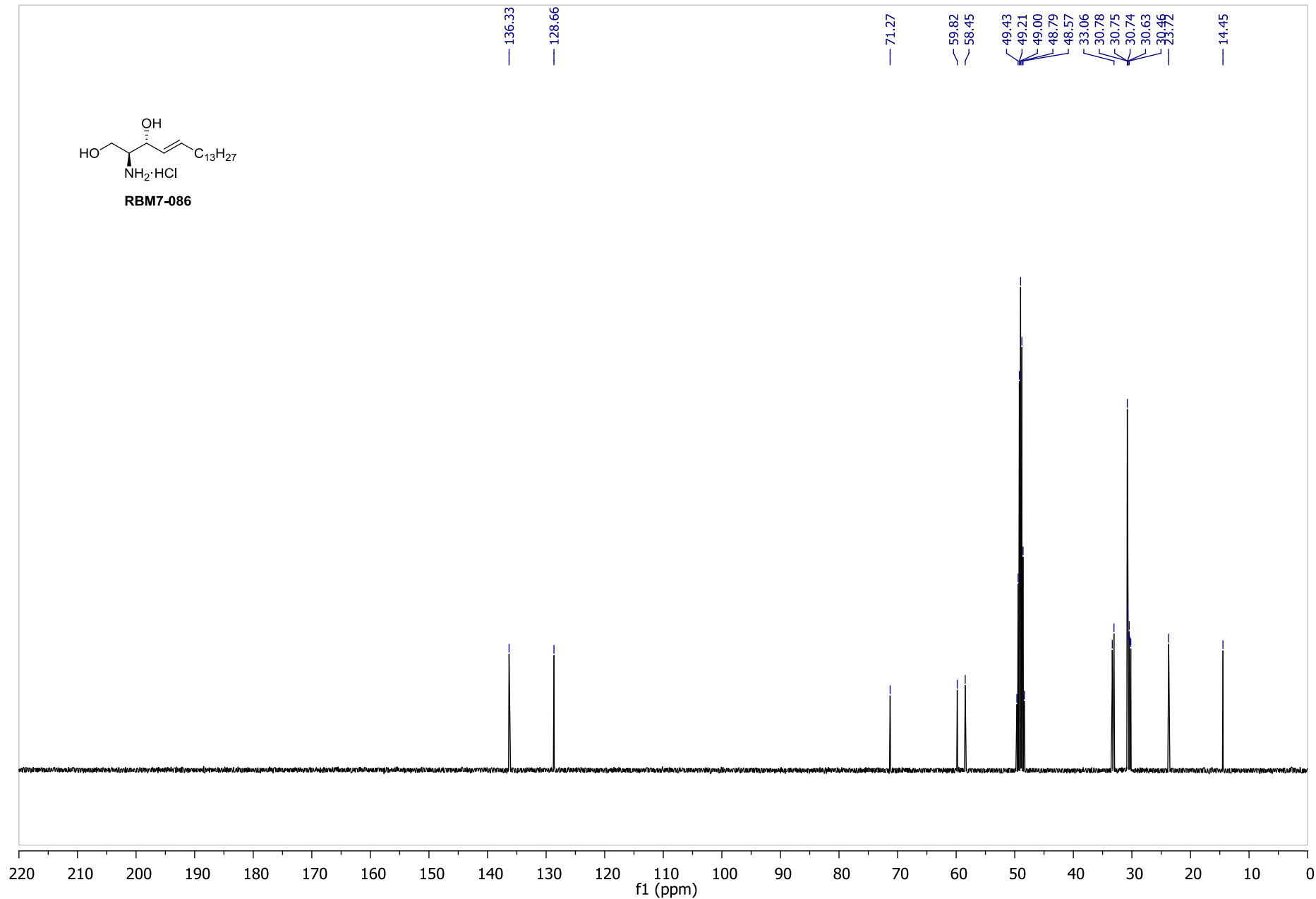
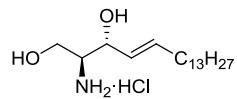

S97

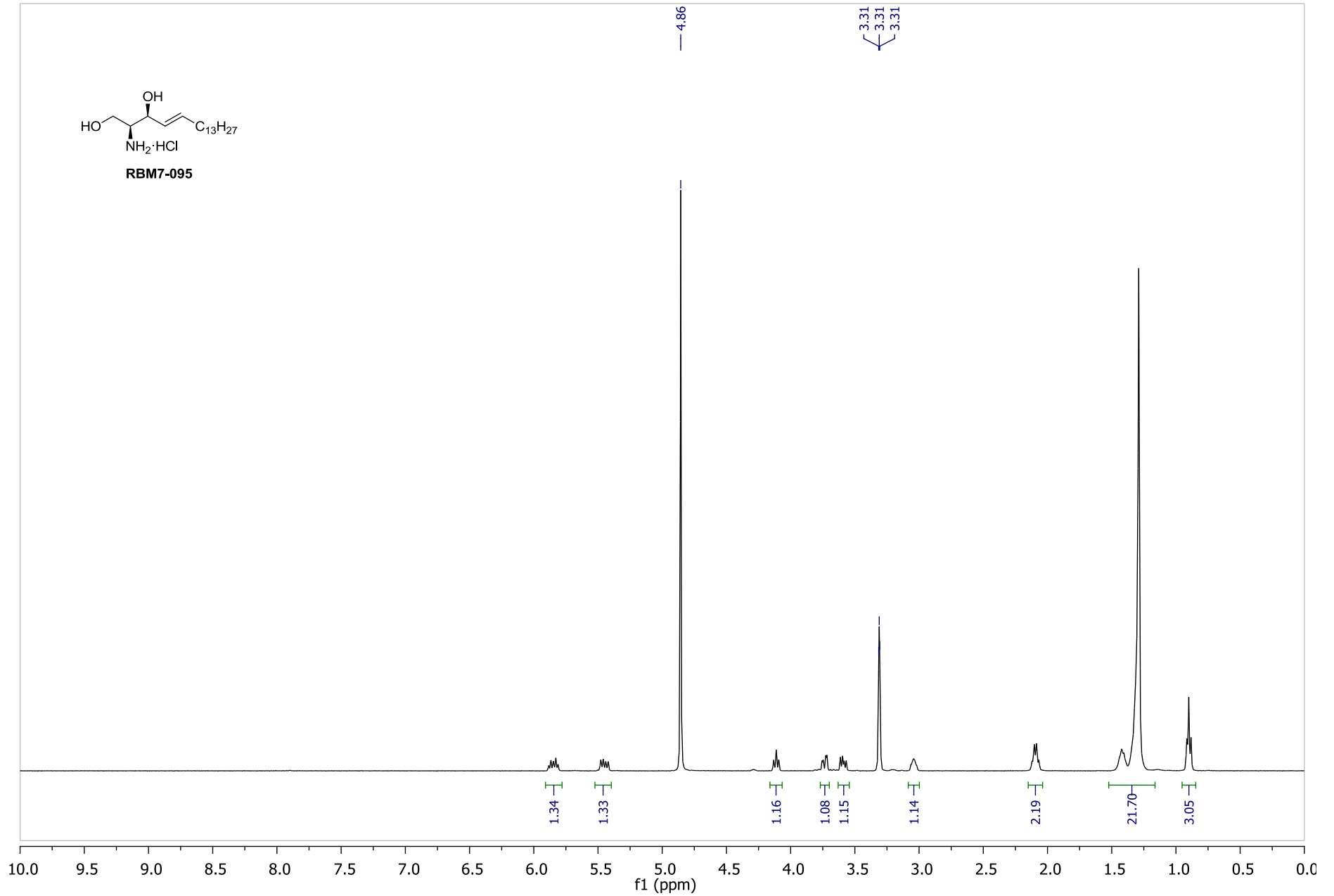
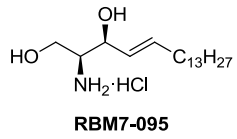

S98

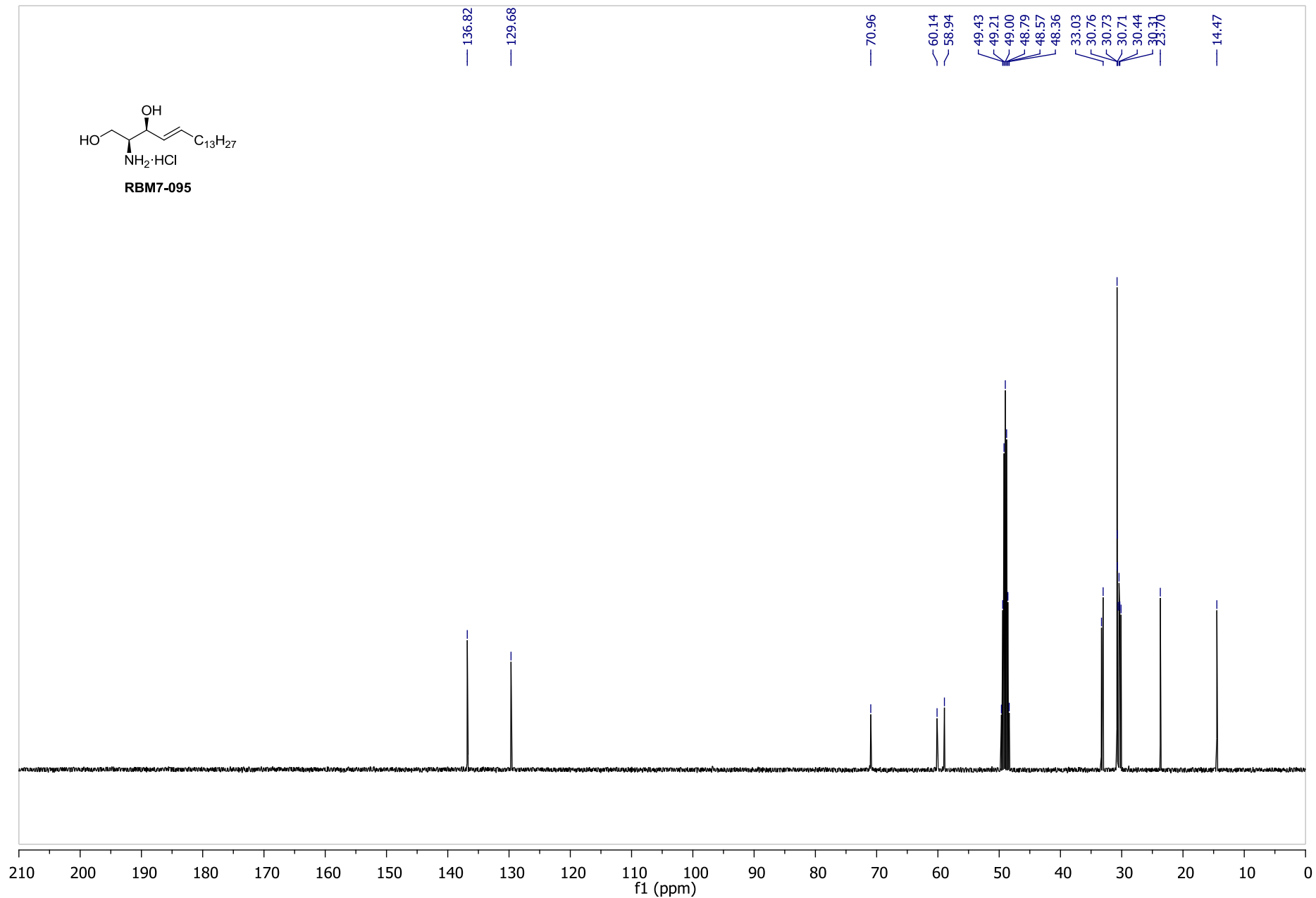
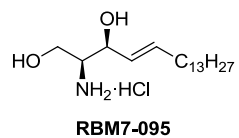

S99

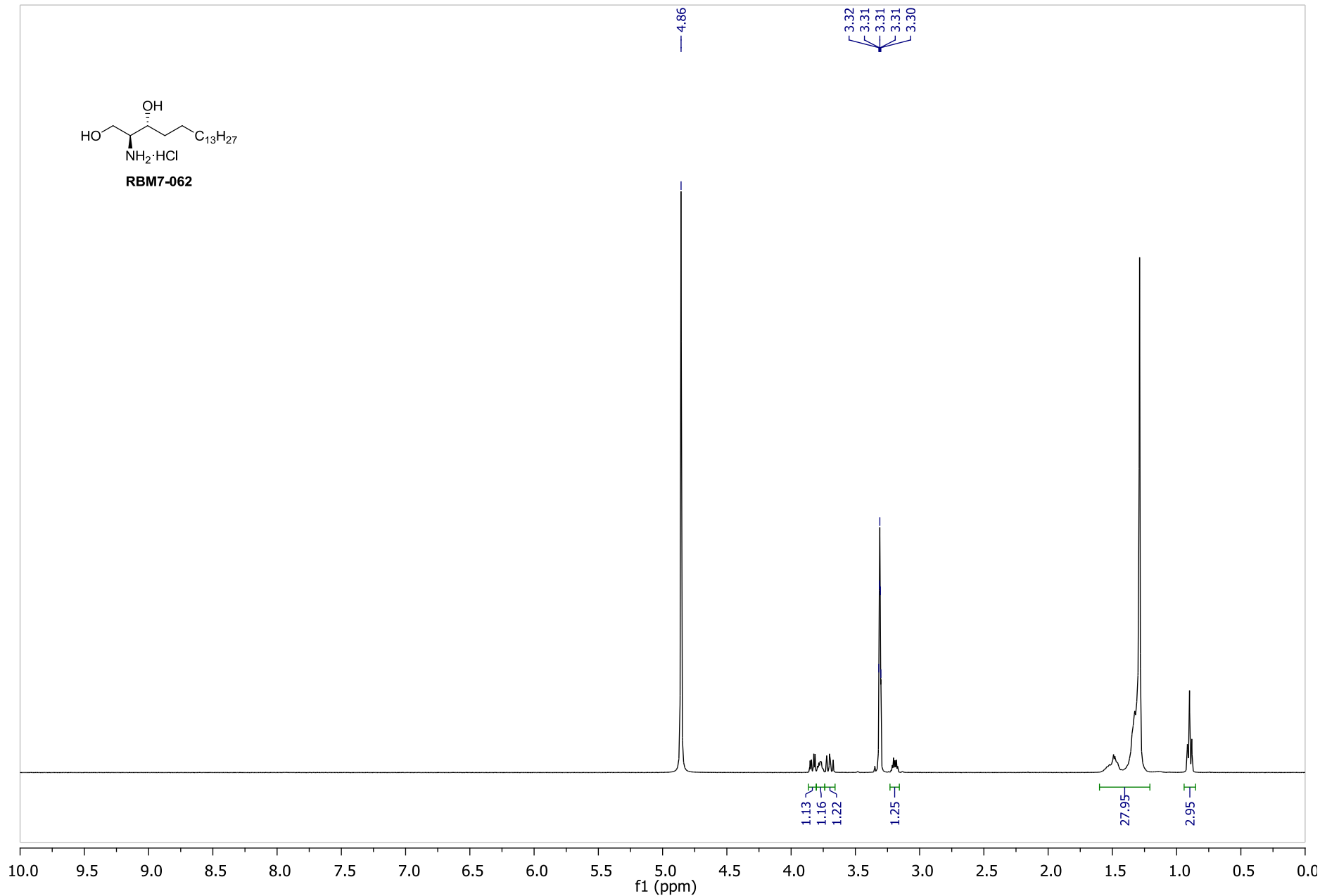
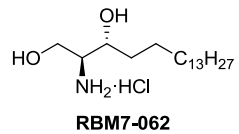

S100

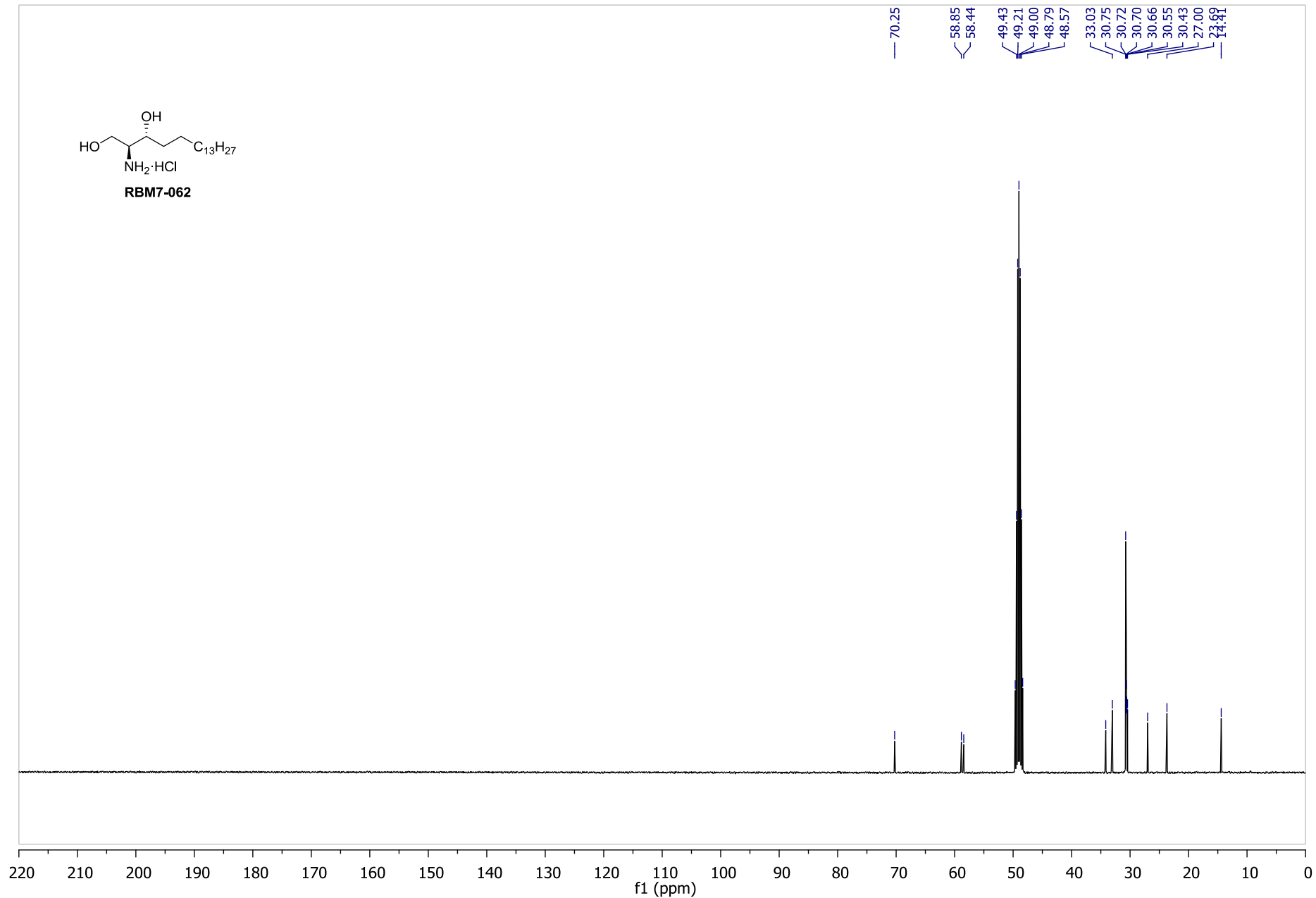
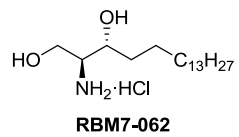

S101

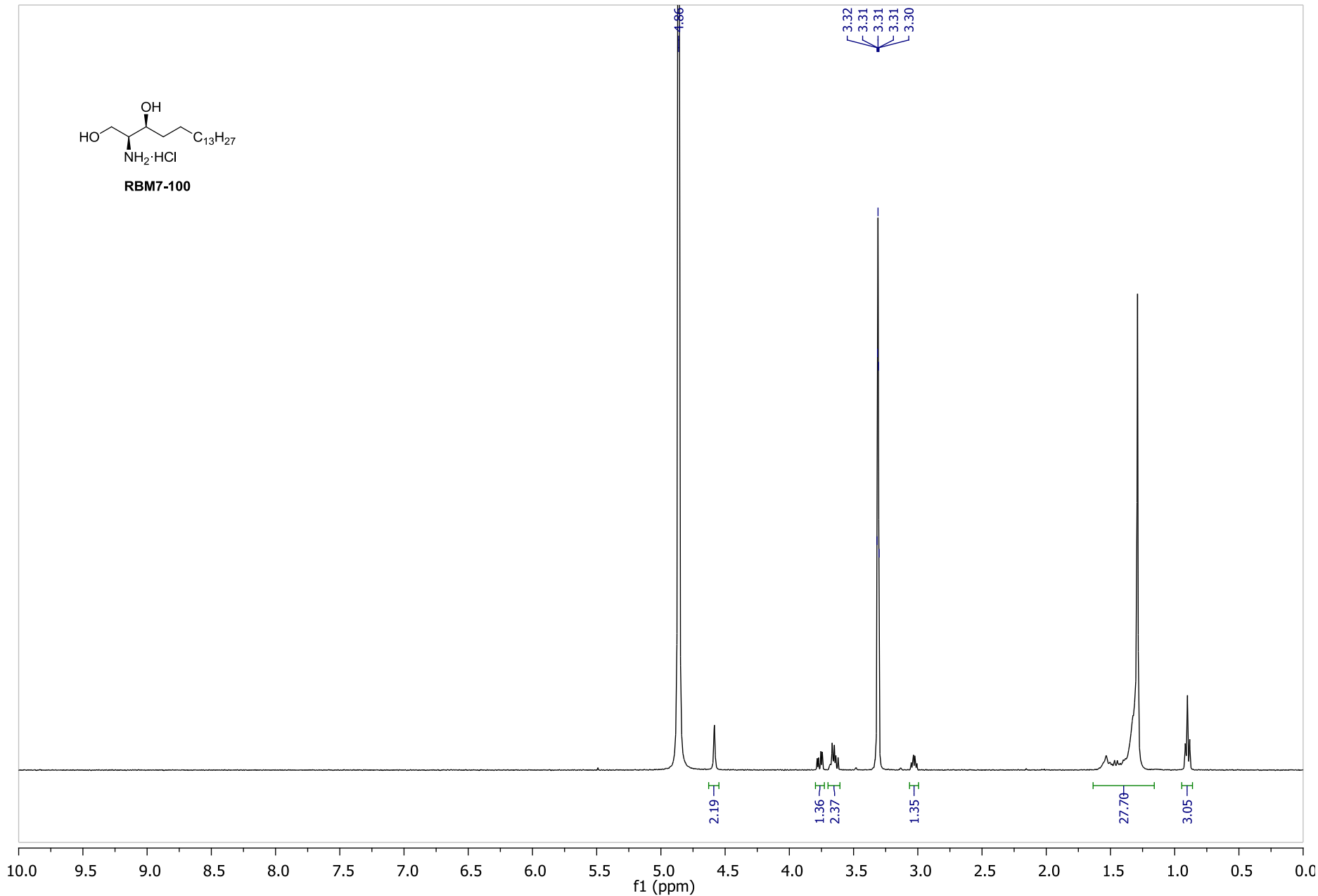
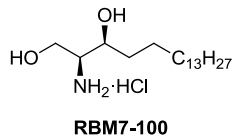

S102

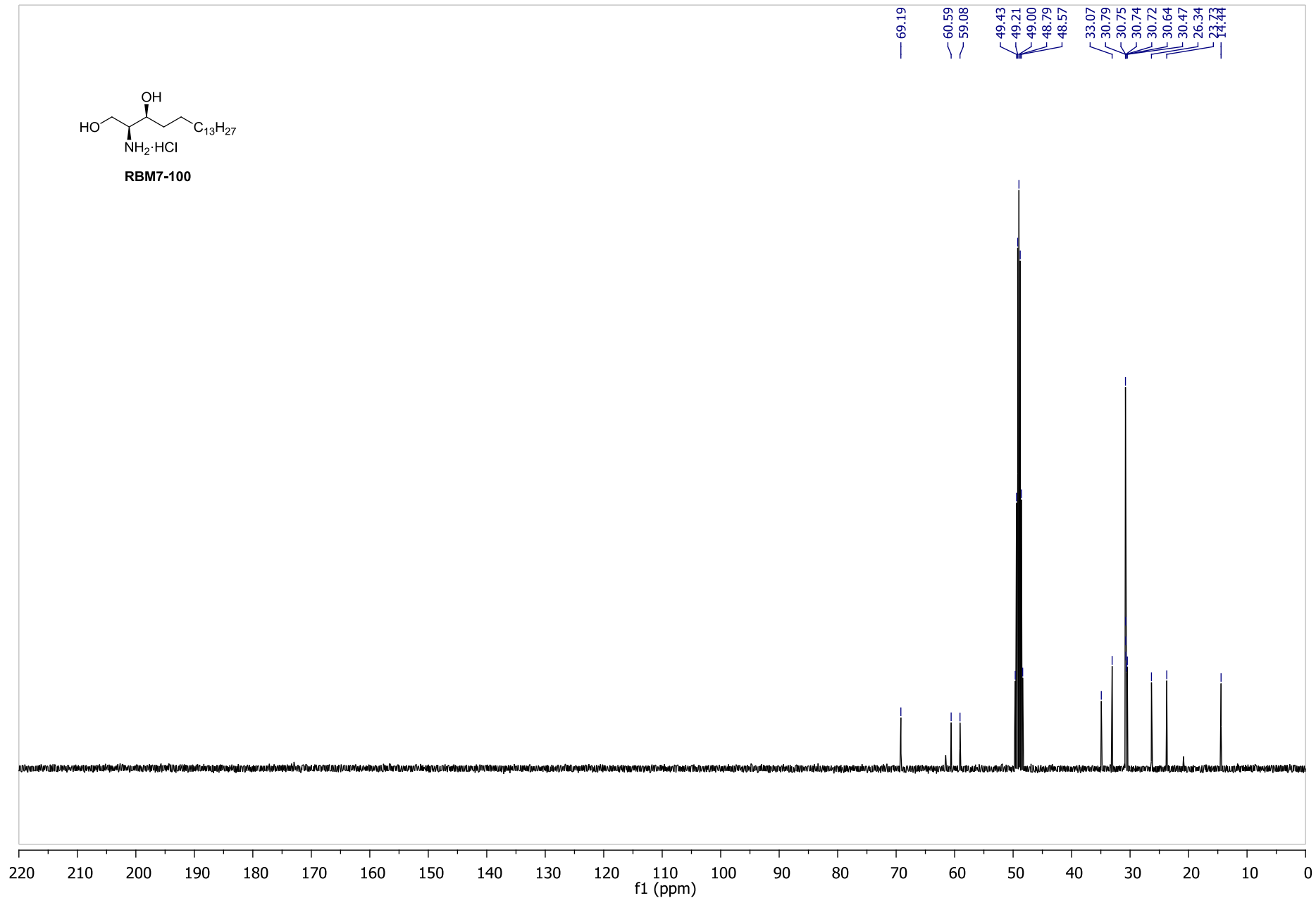
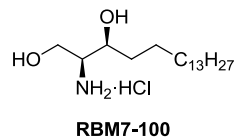

S103

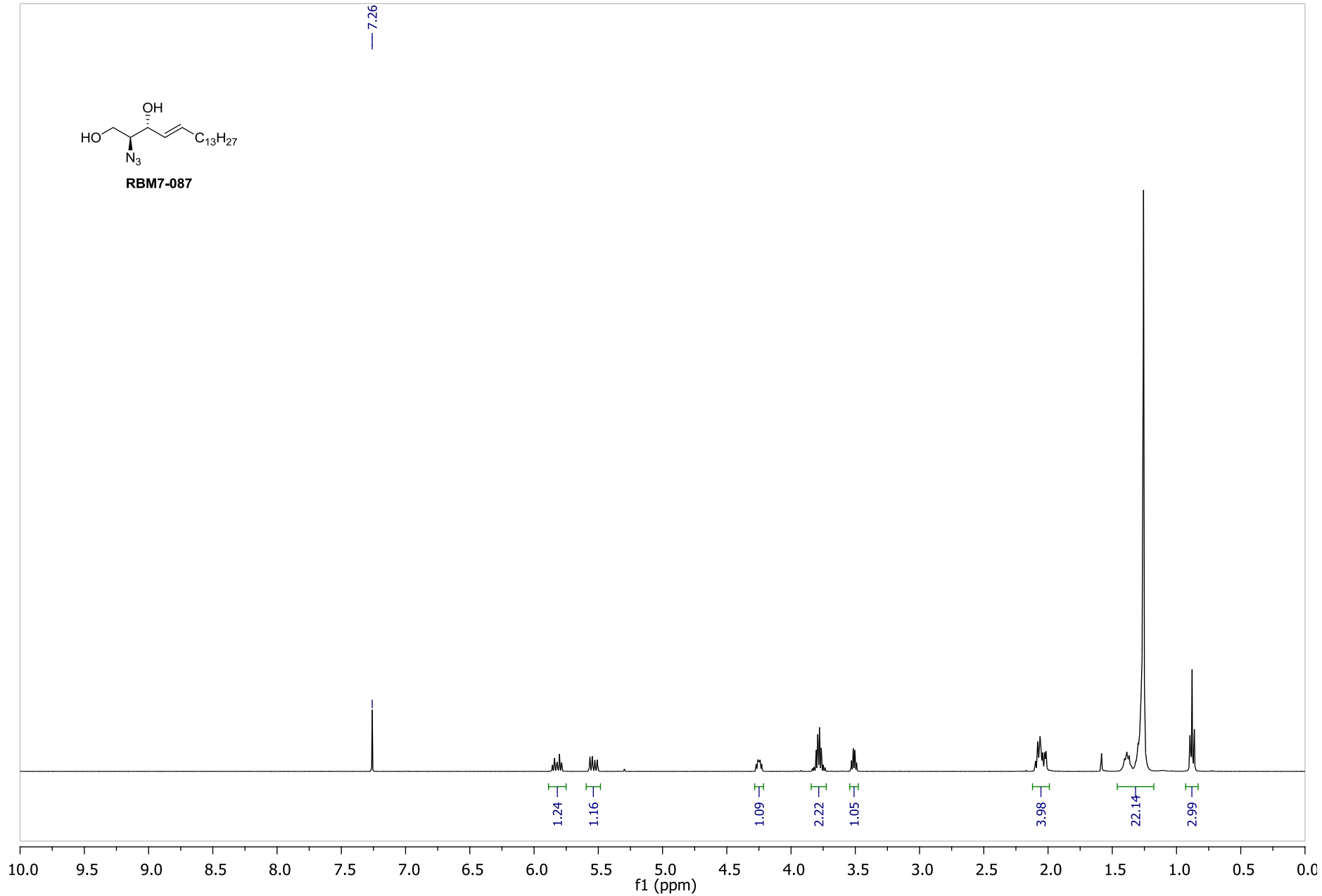
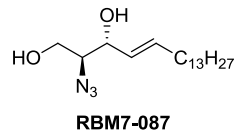

S104

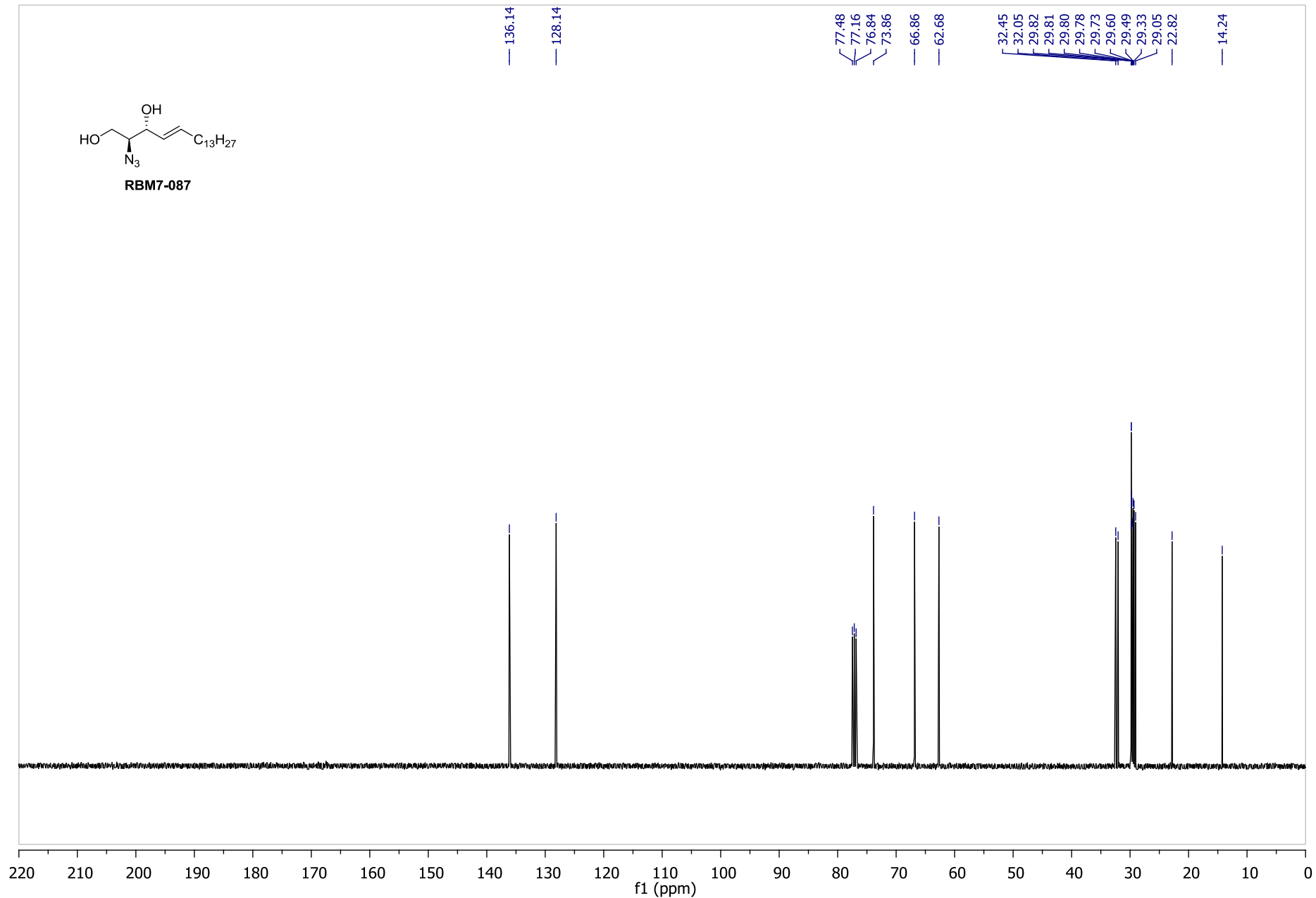
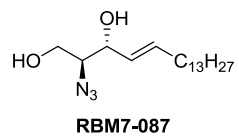

S105

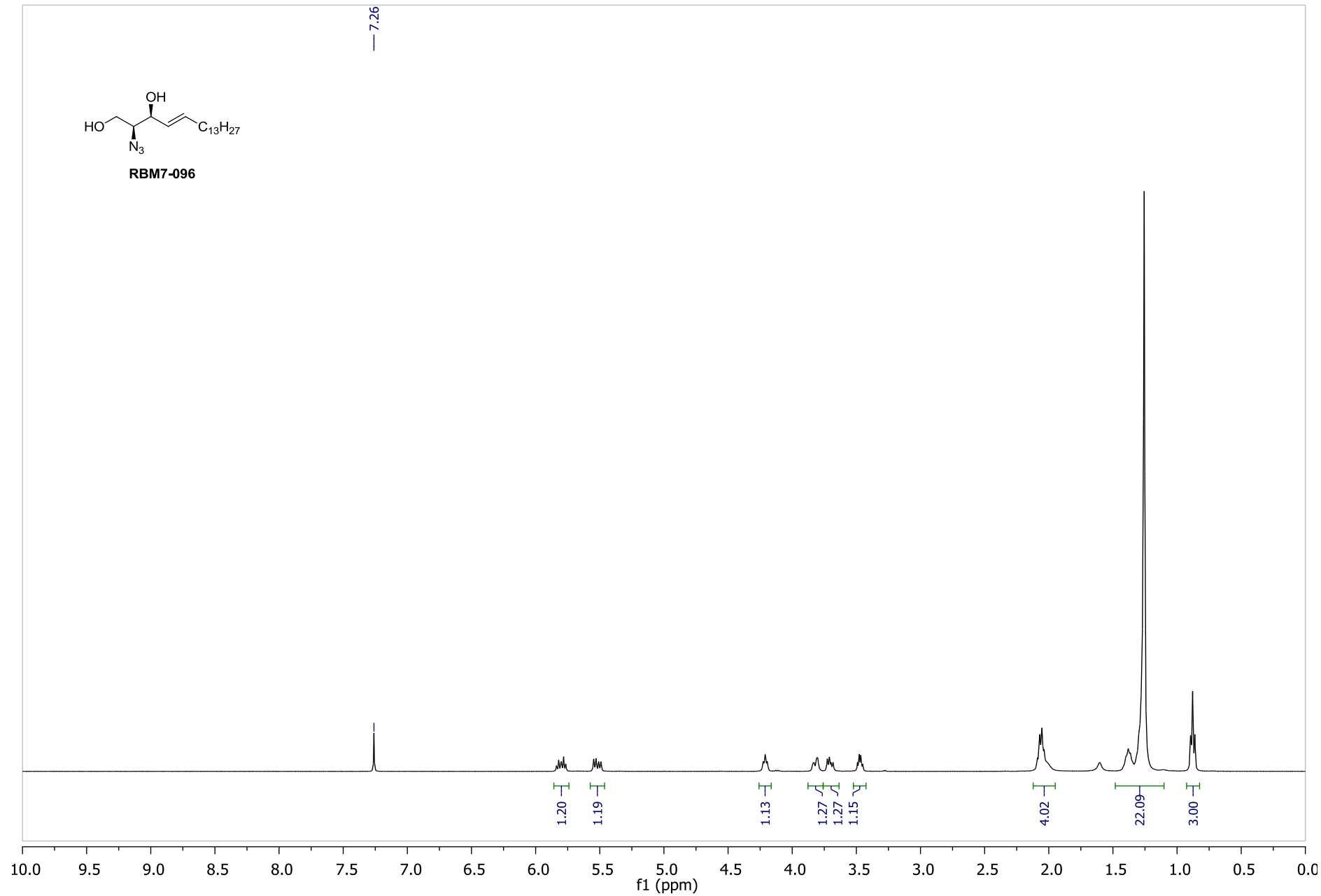
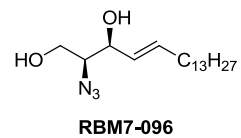

S106

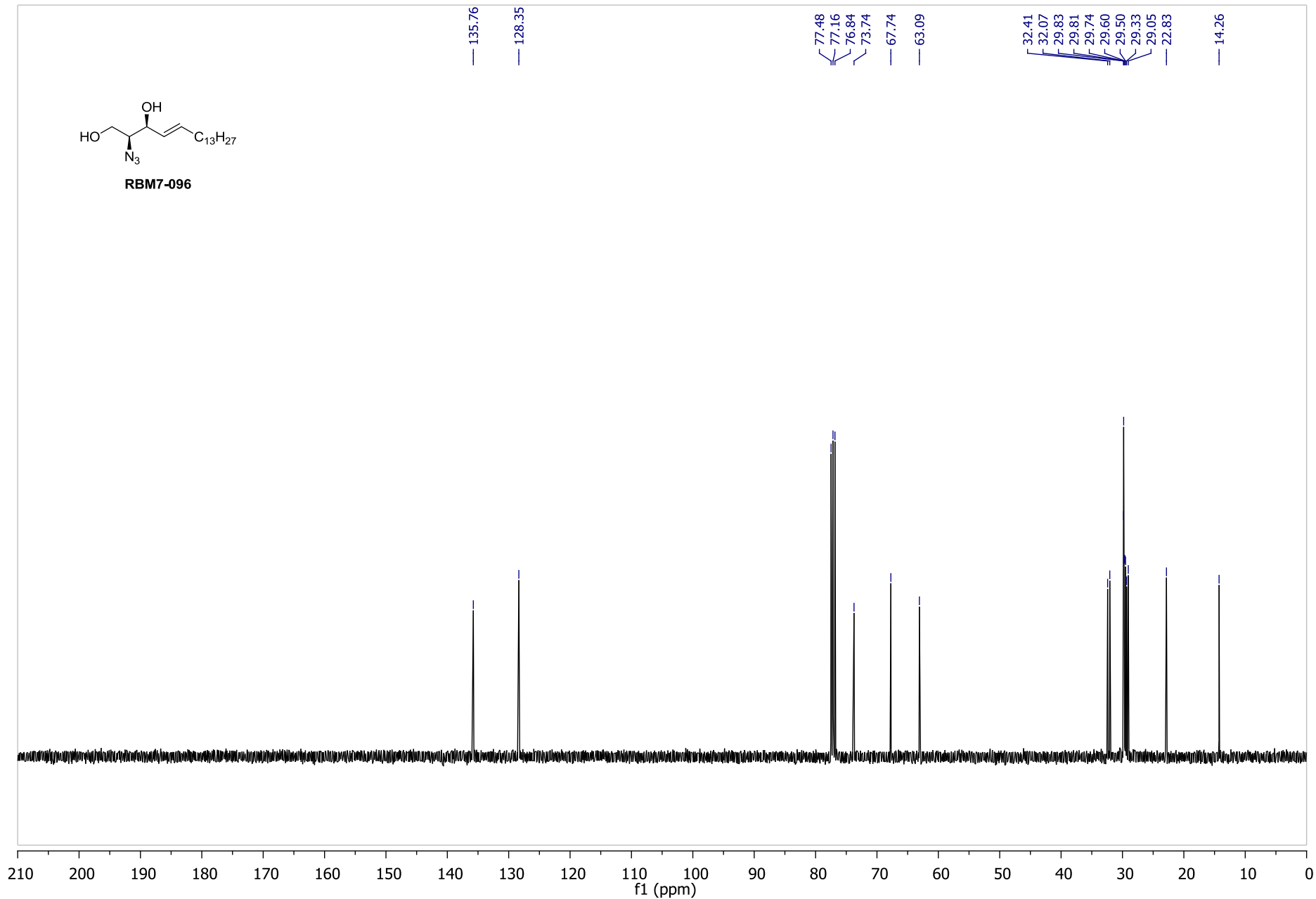
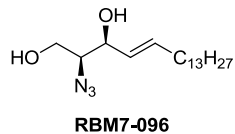

S107

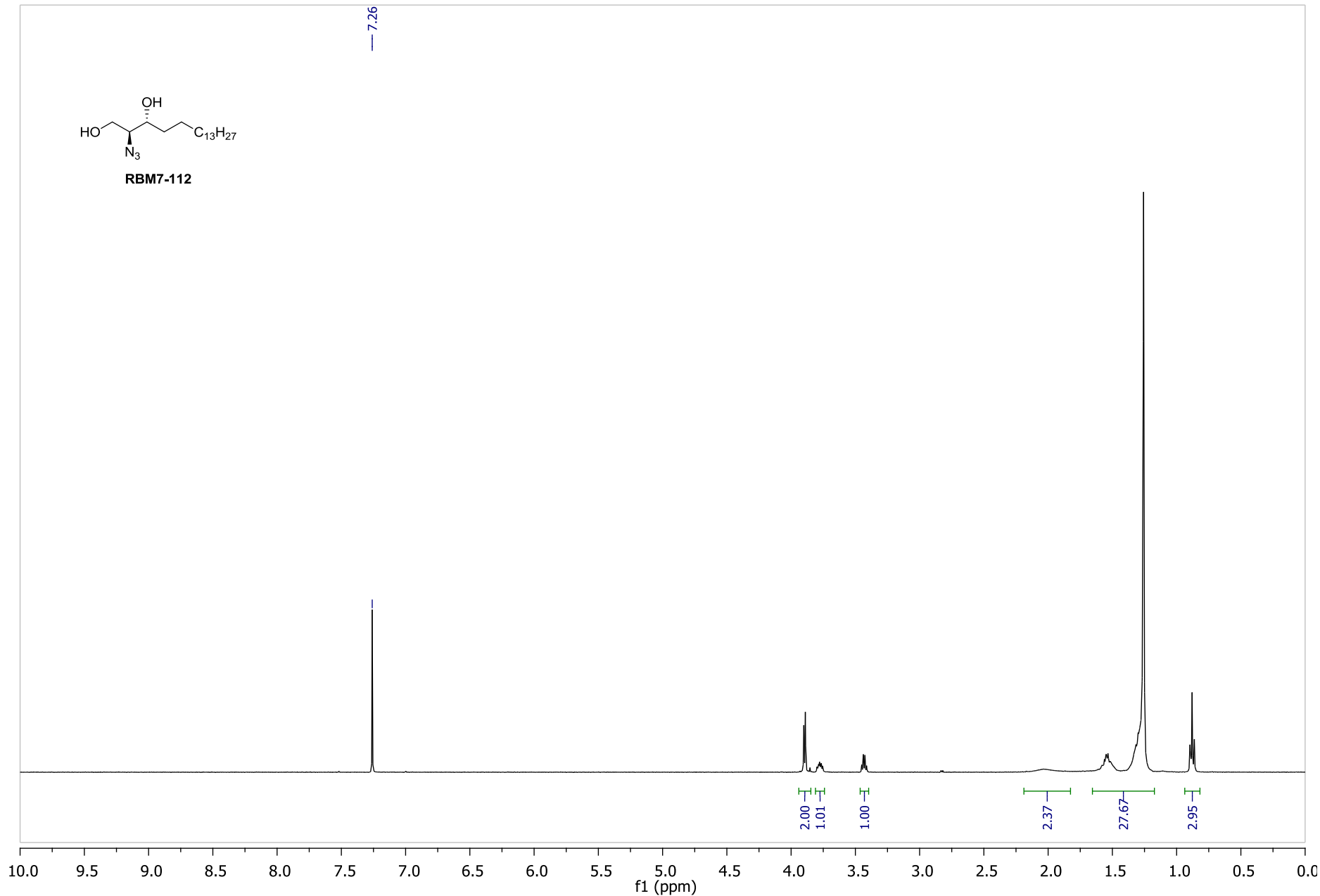
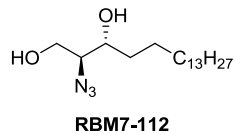

S108

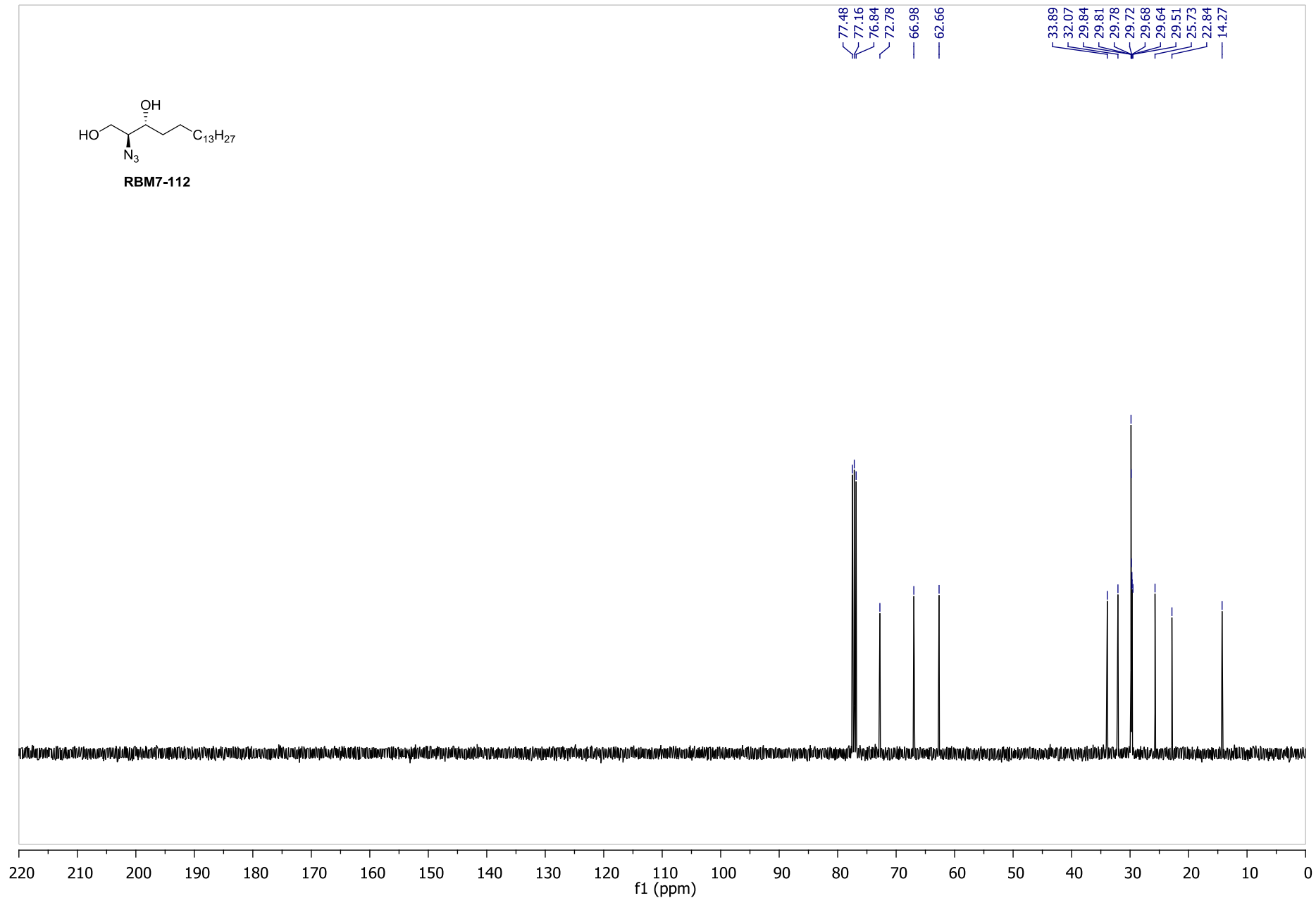
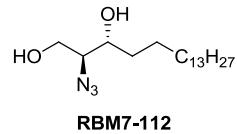

S109

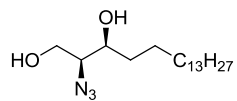

RBM7-101

7.26

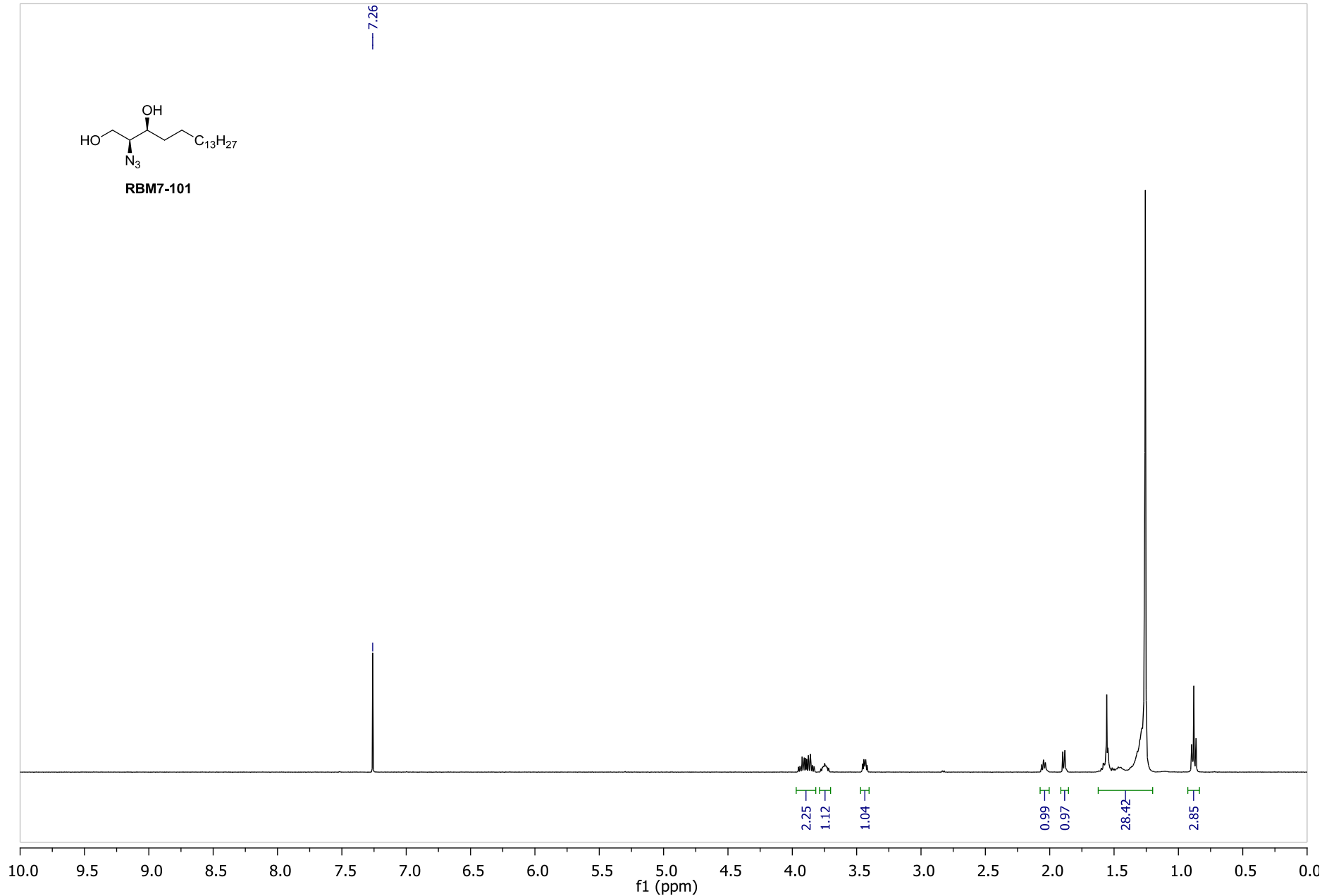

S110

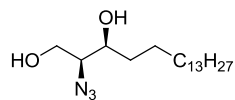

RBM7-101

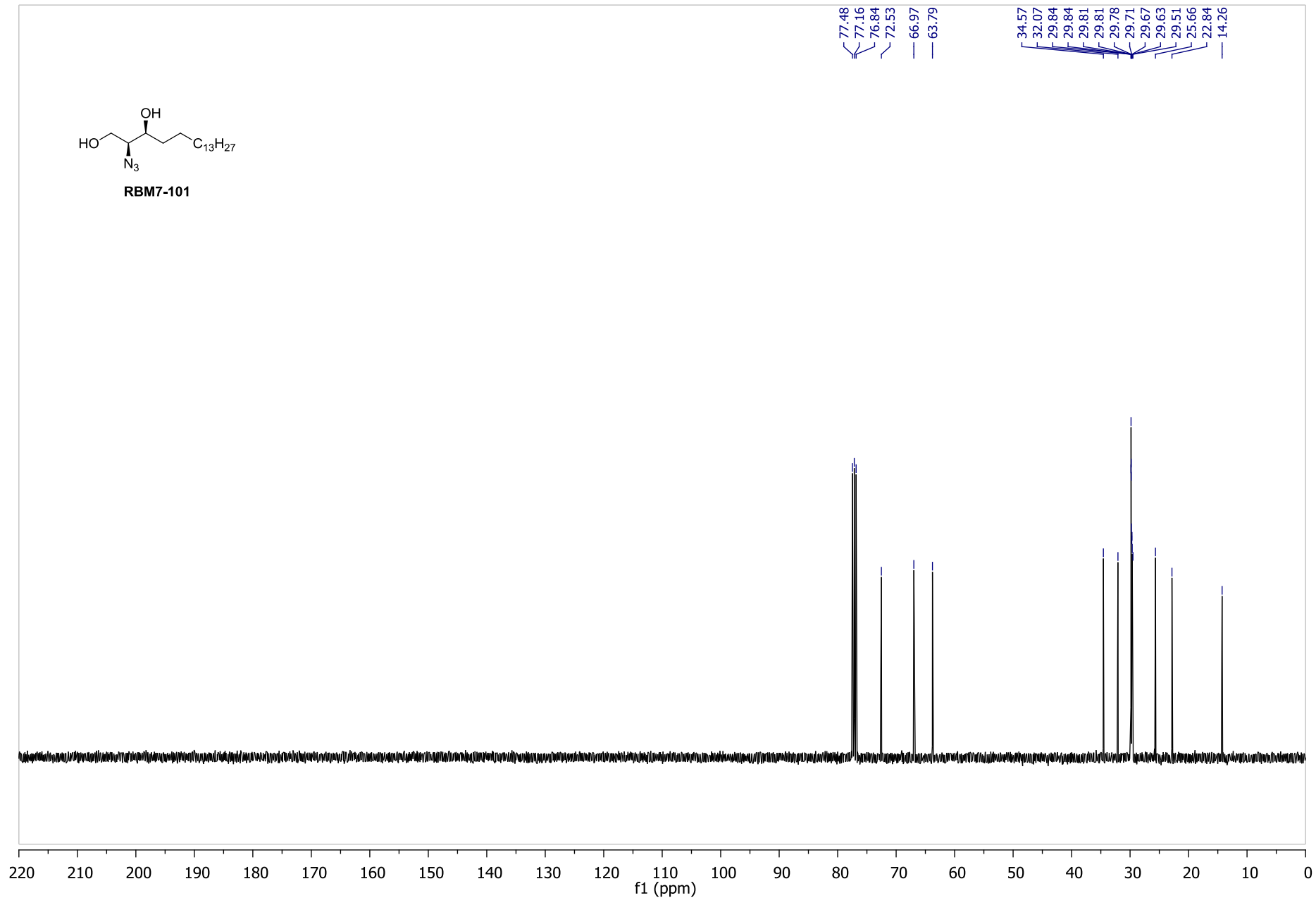

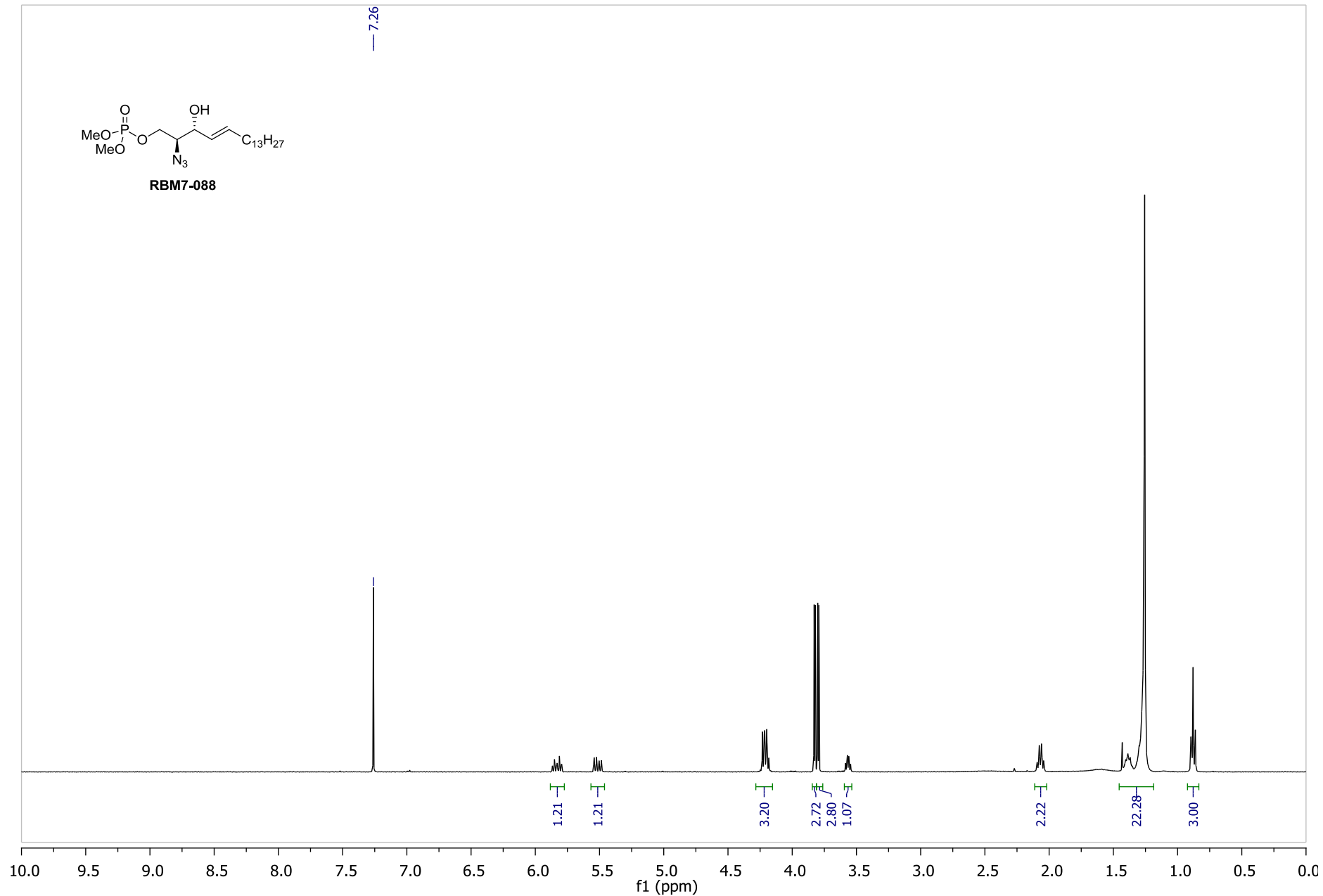
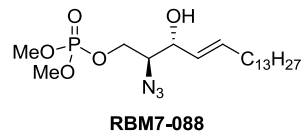

S112

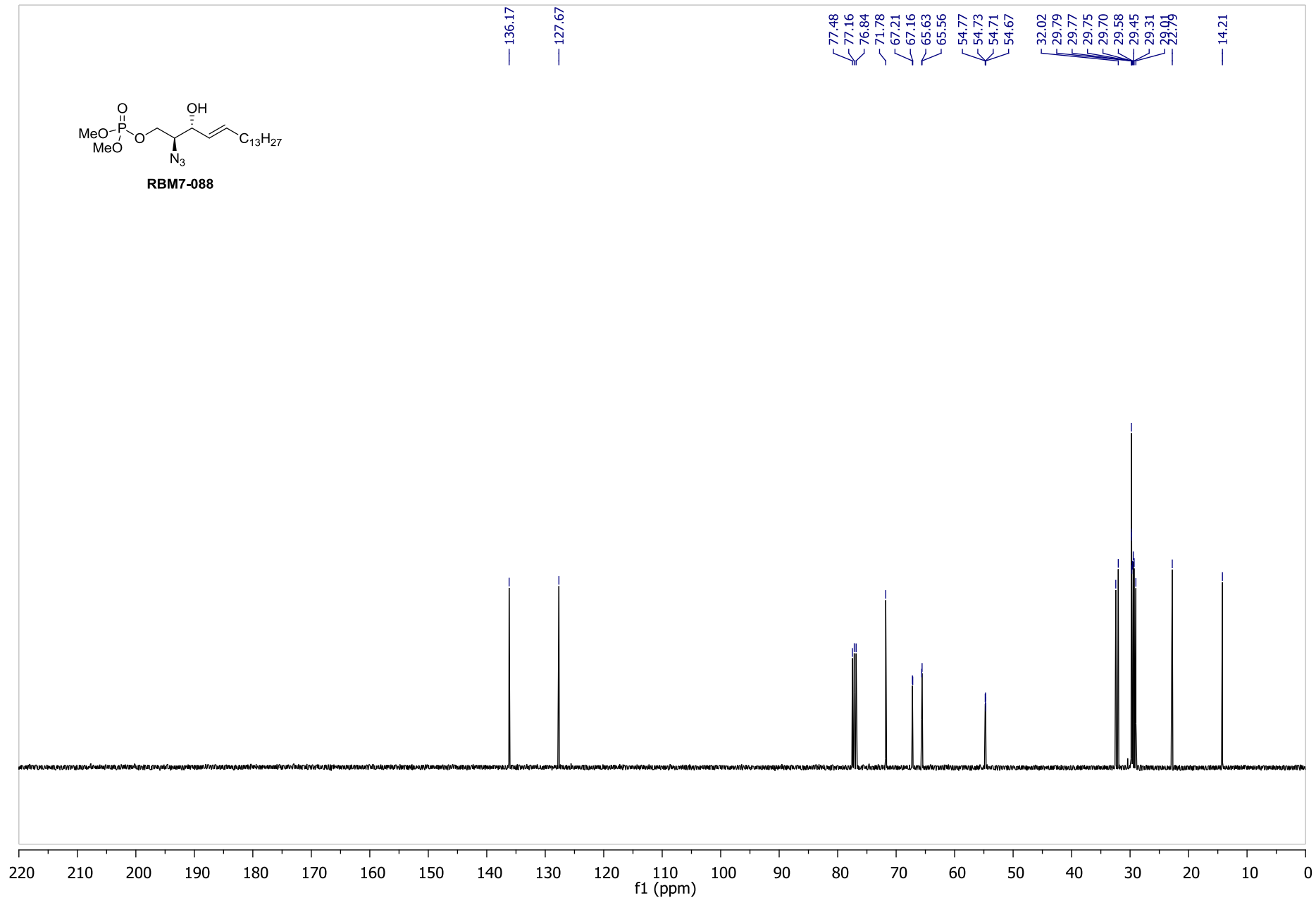
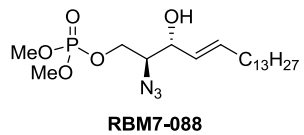

S113

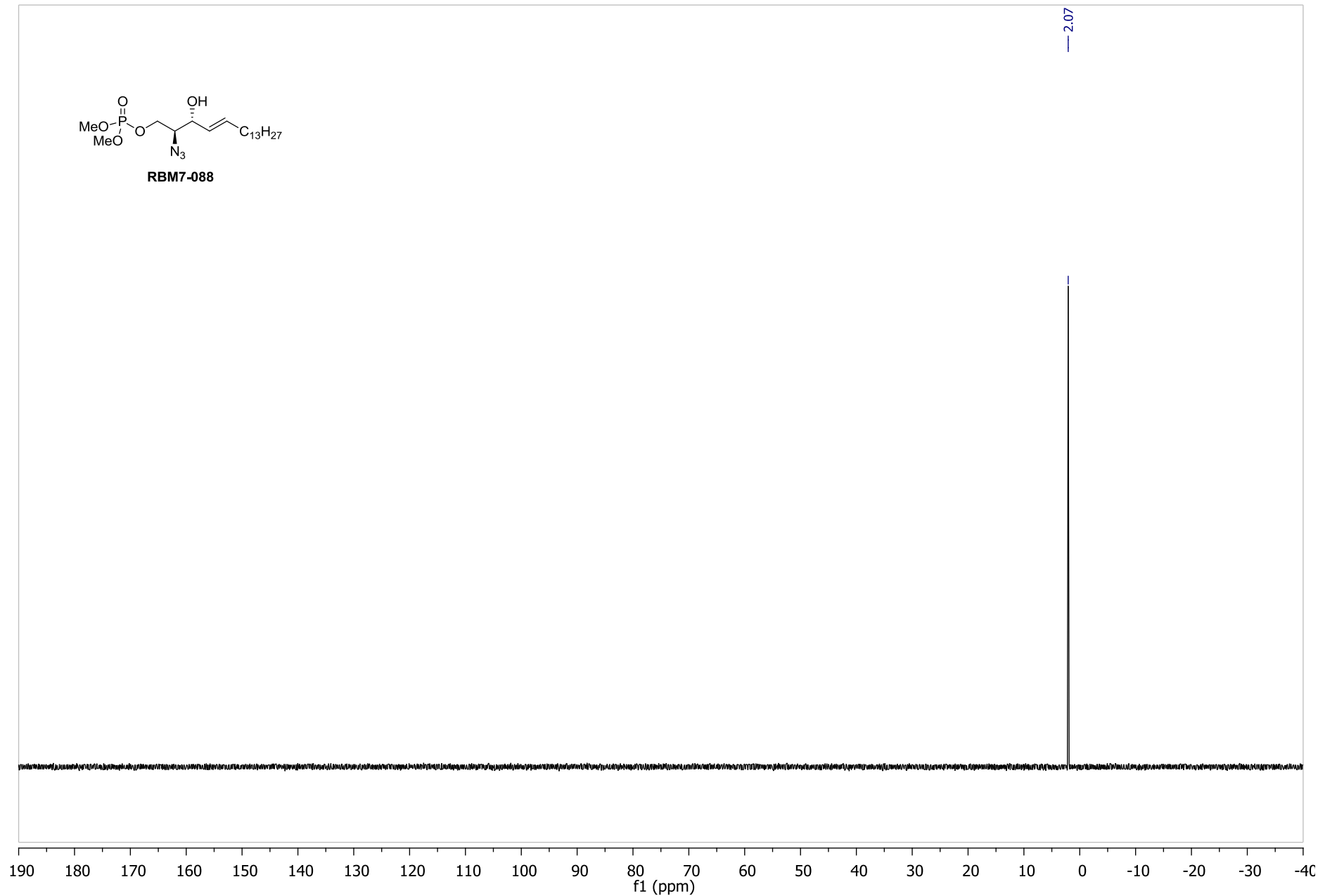
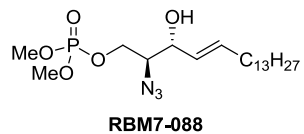

S114

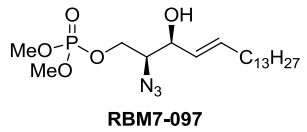

7.26

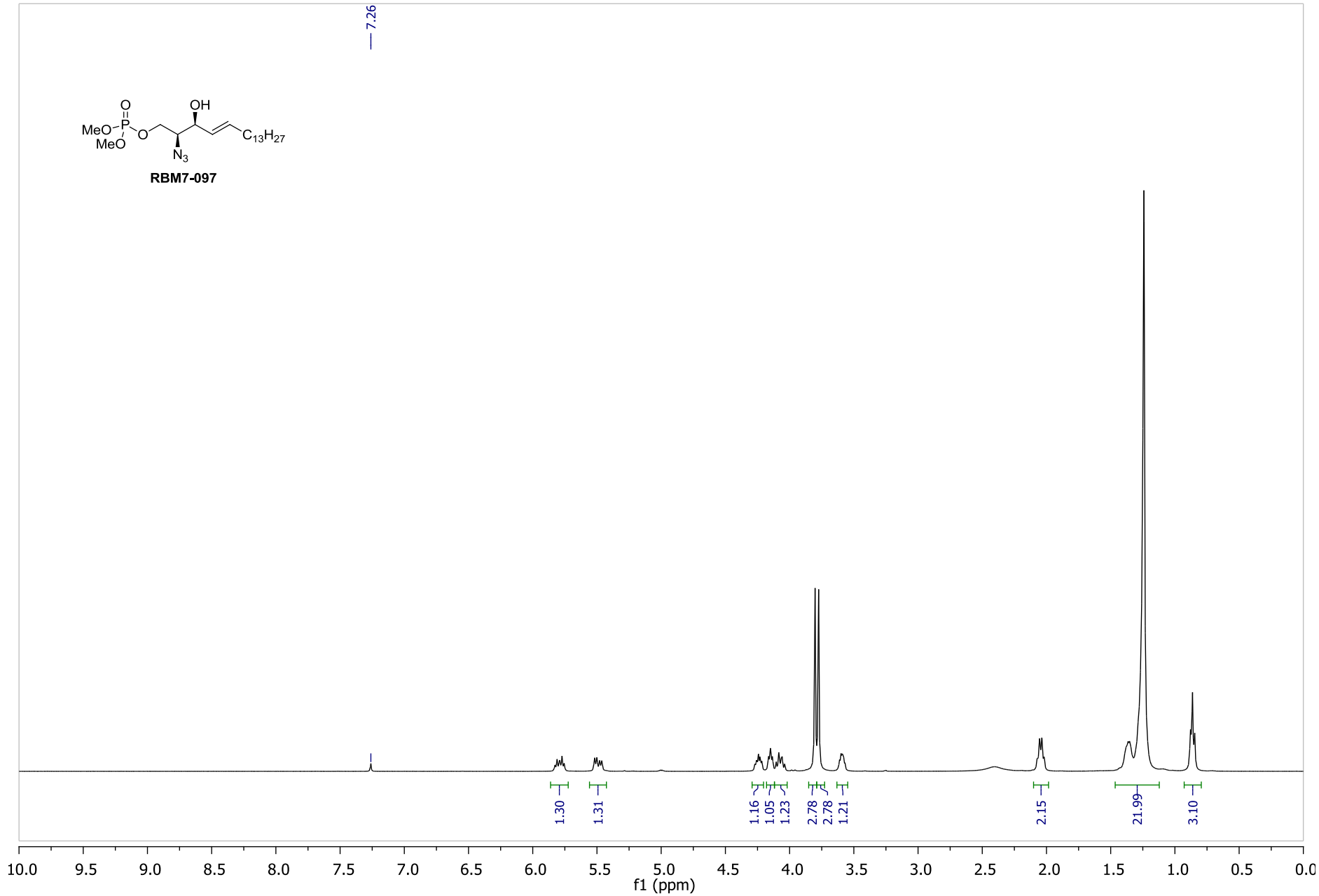

S115

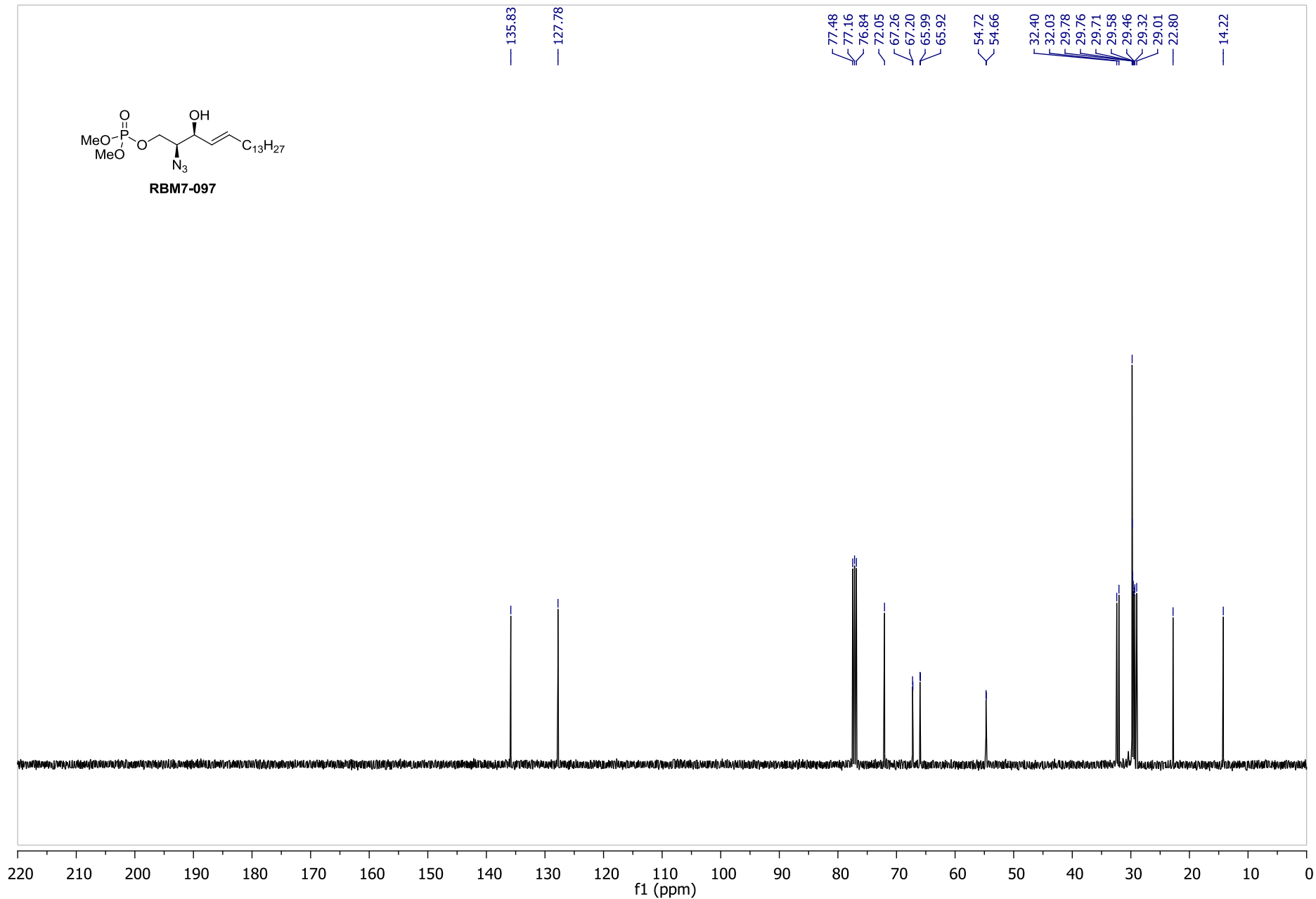
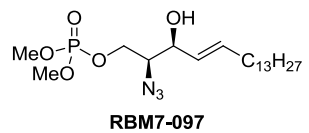

S116

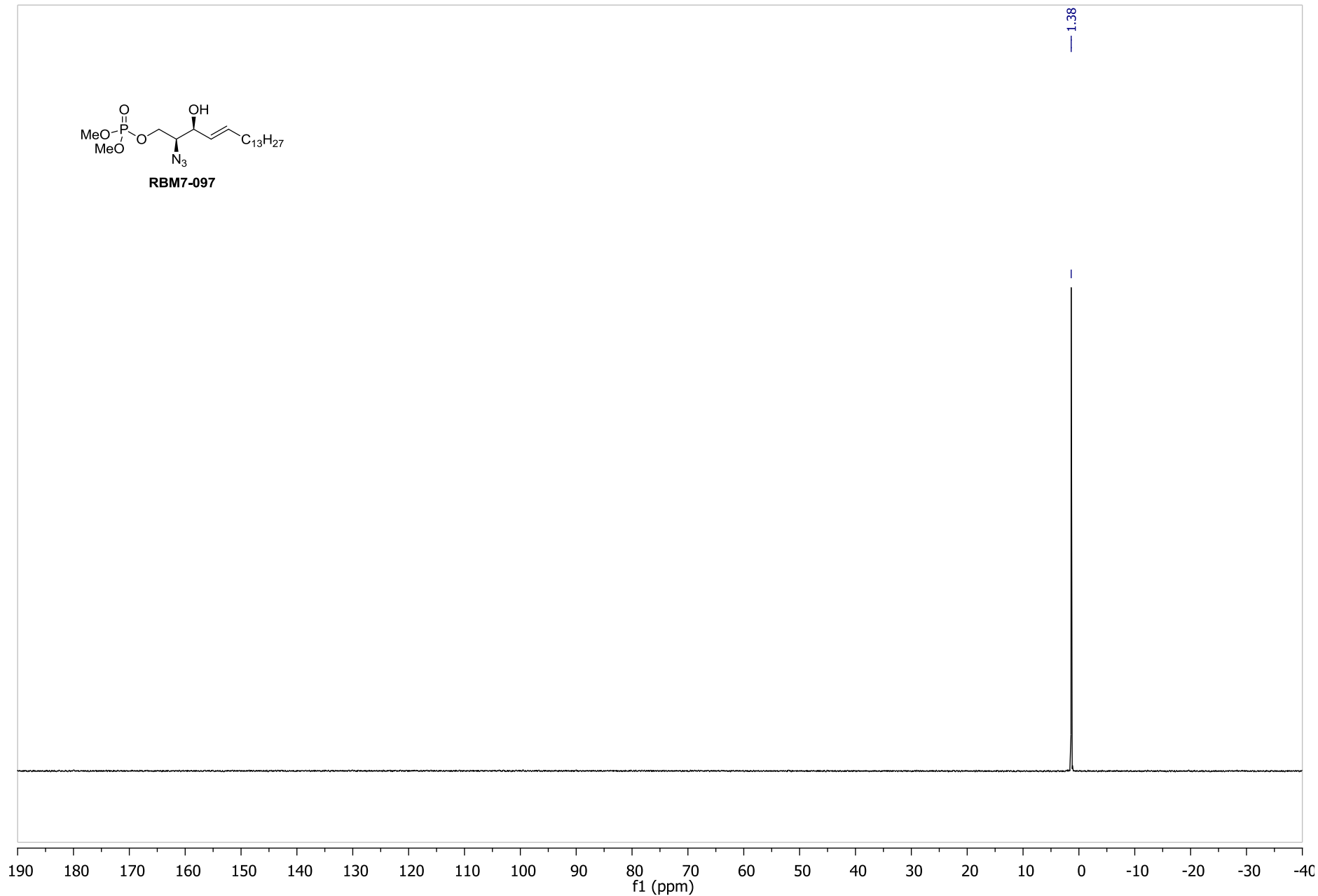
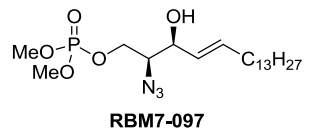

S117

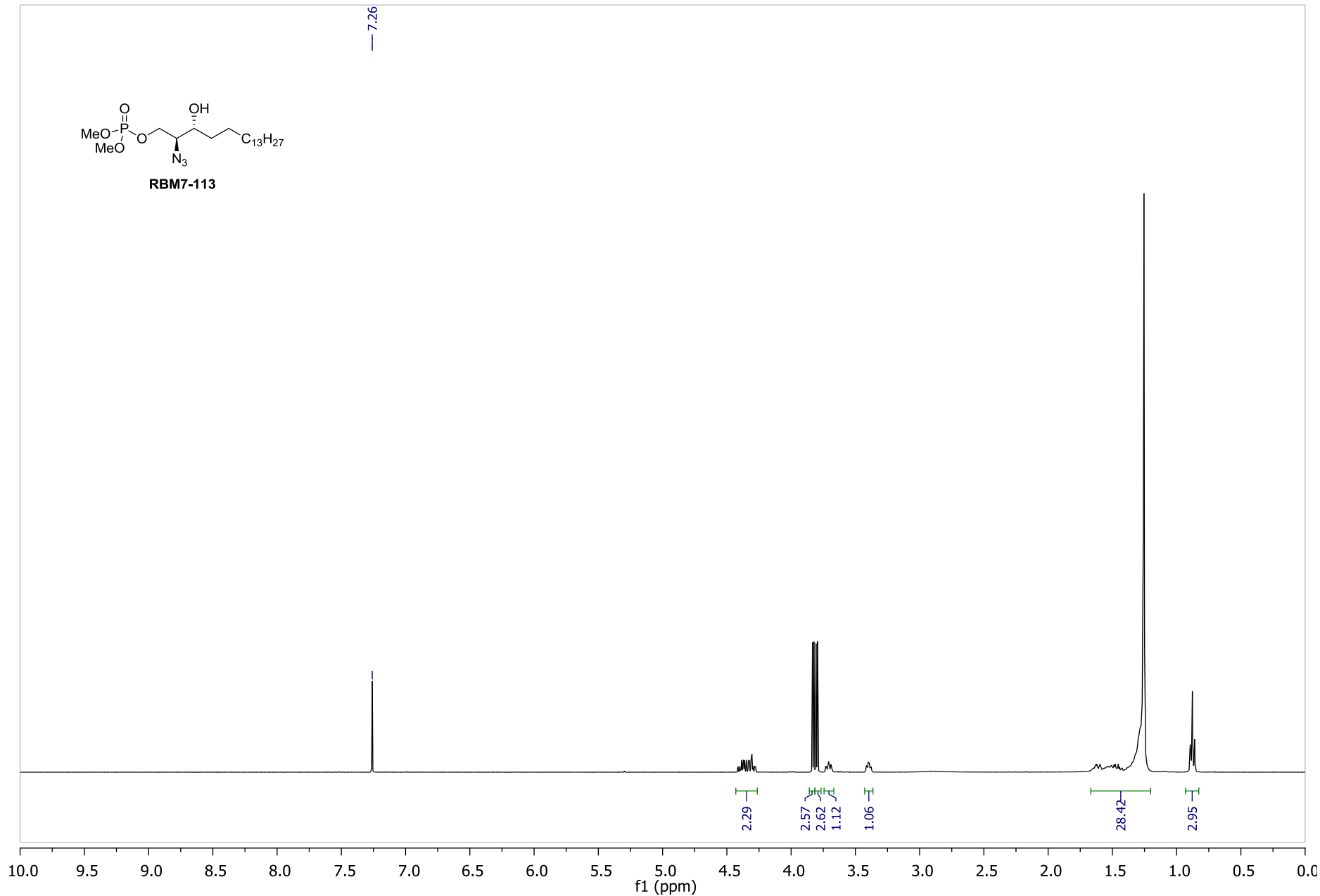
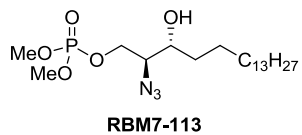

S118

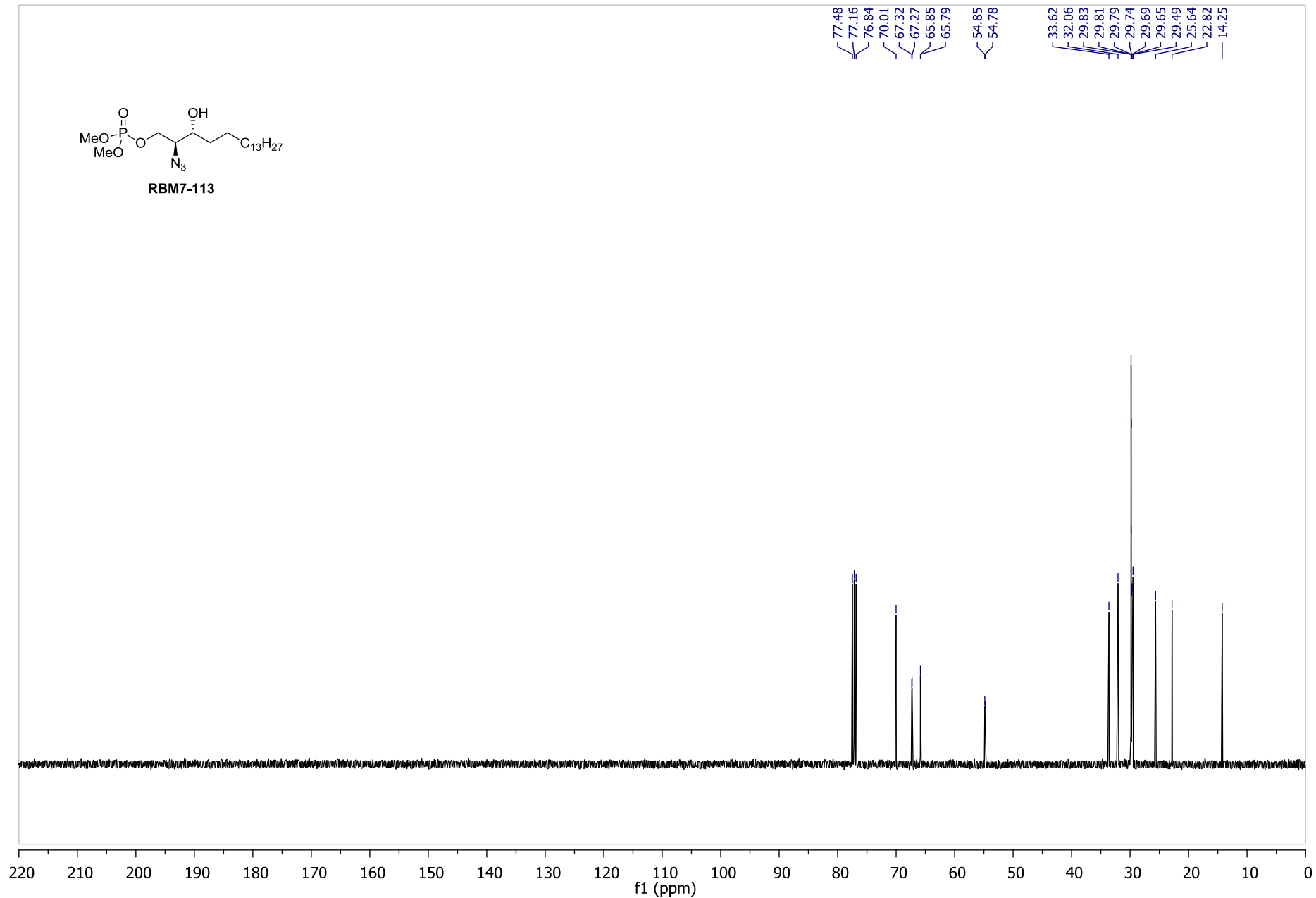
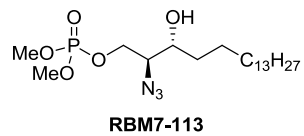

S119

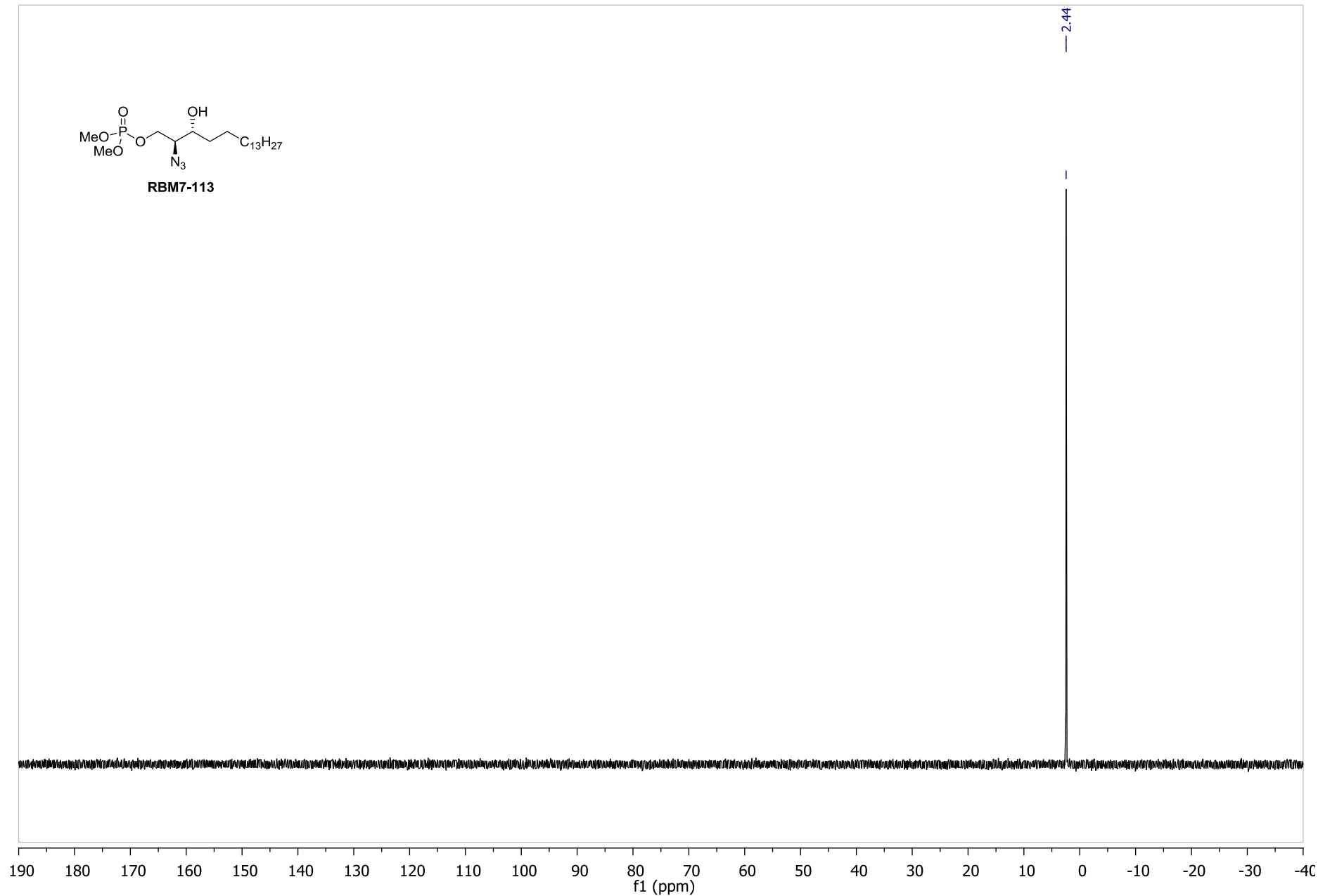
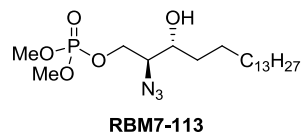

S120

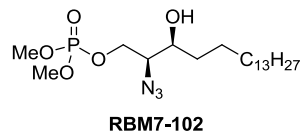

7.26

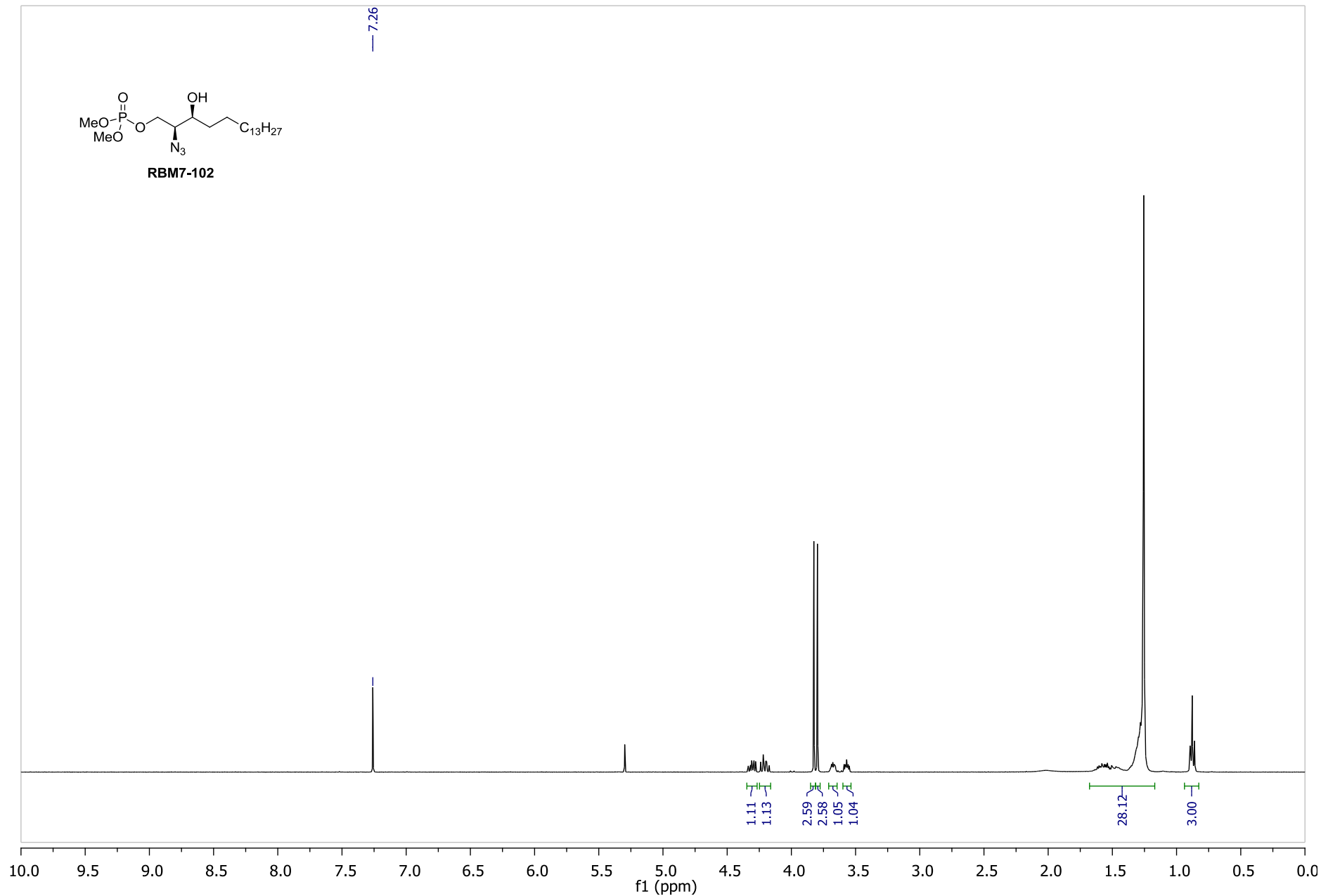

S121

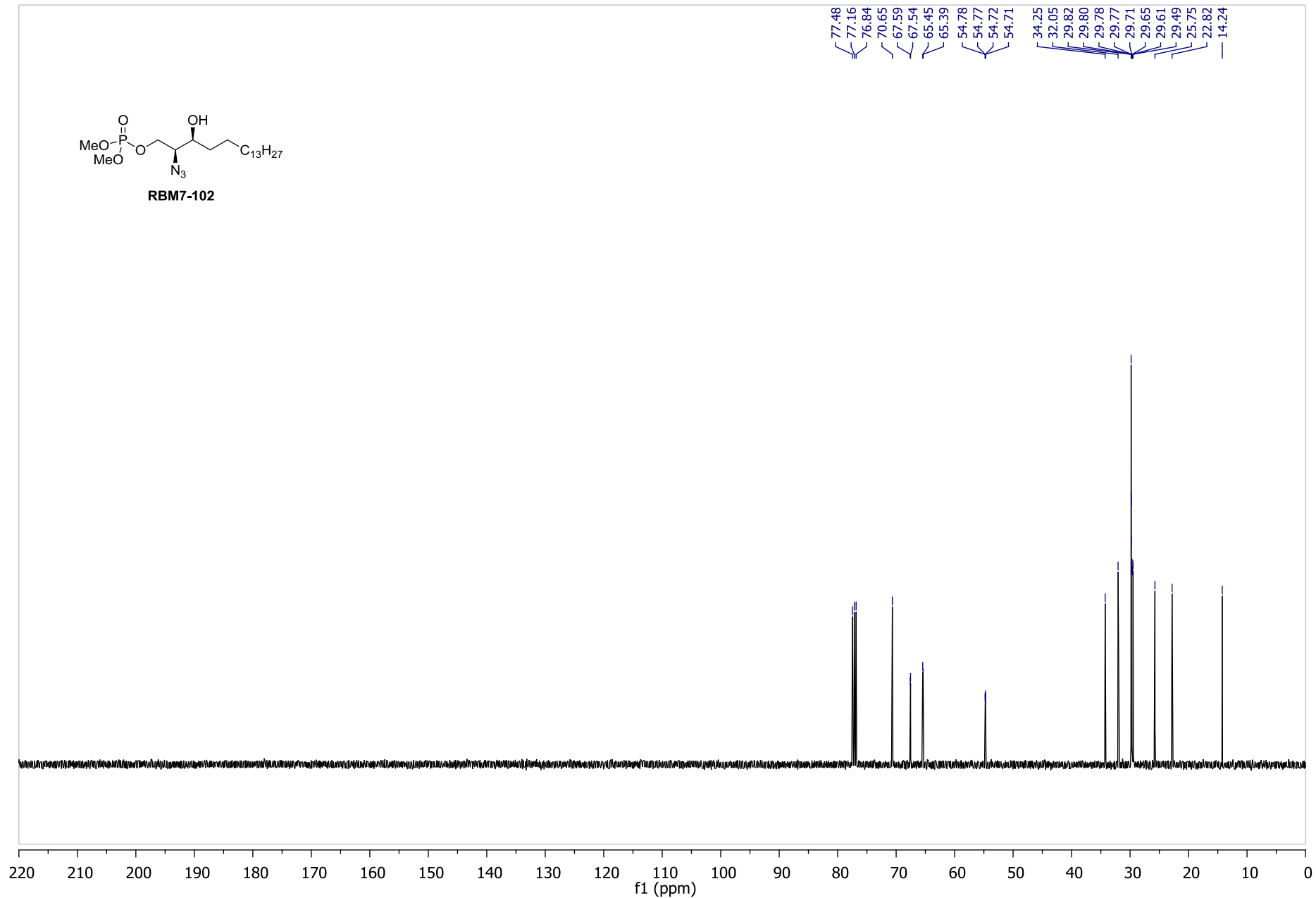
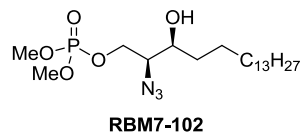

S122

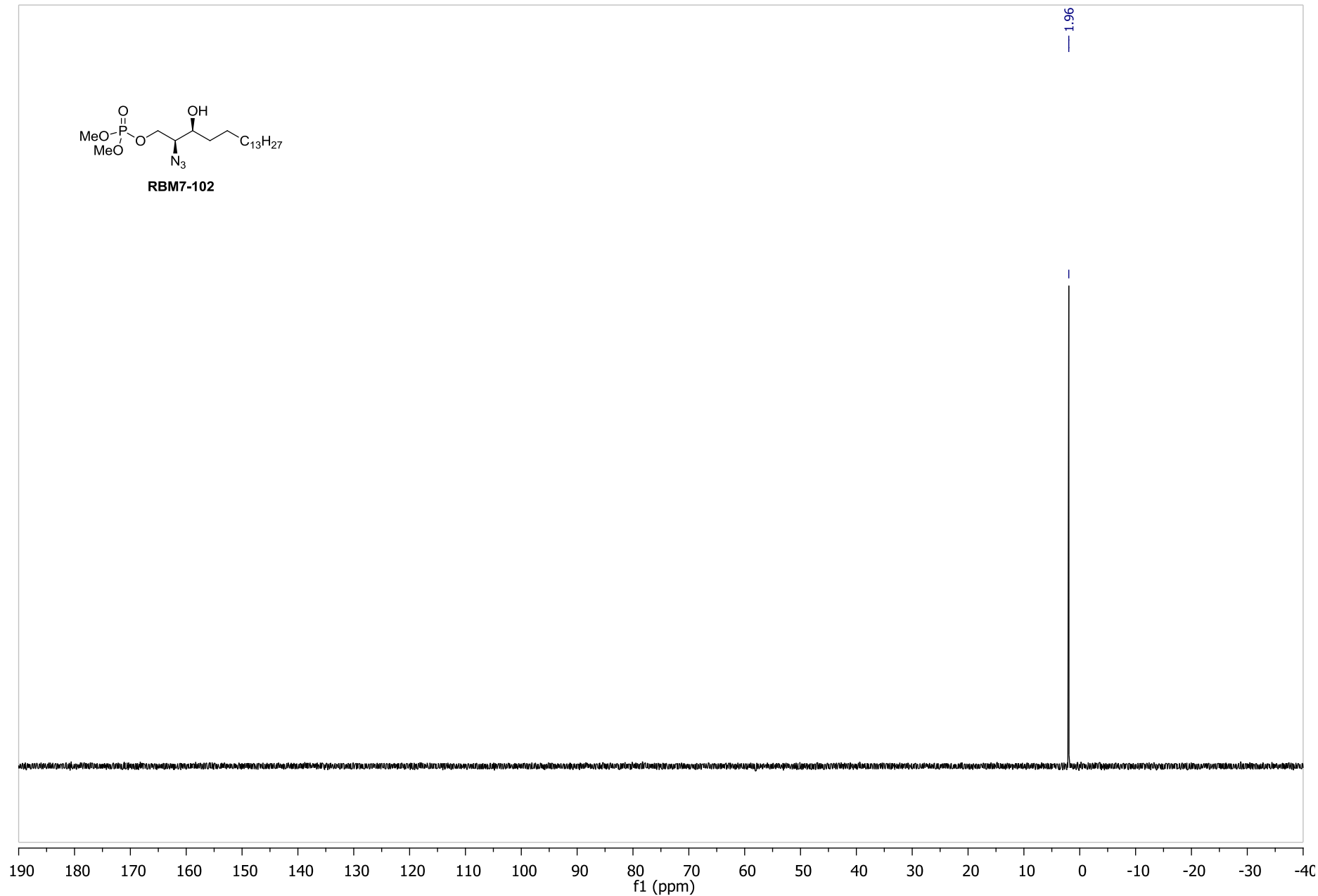
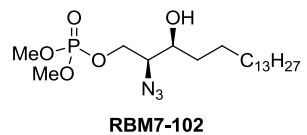

S123

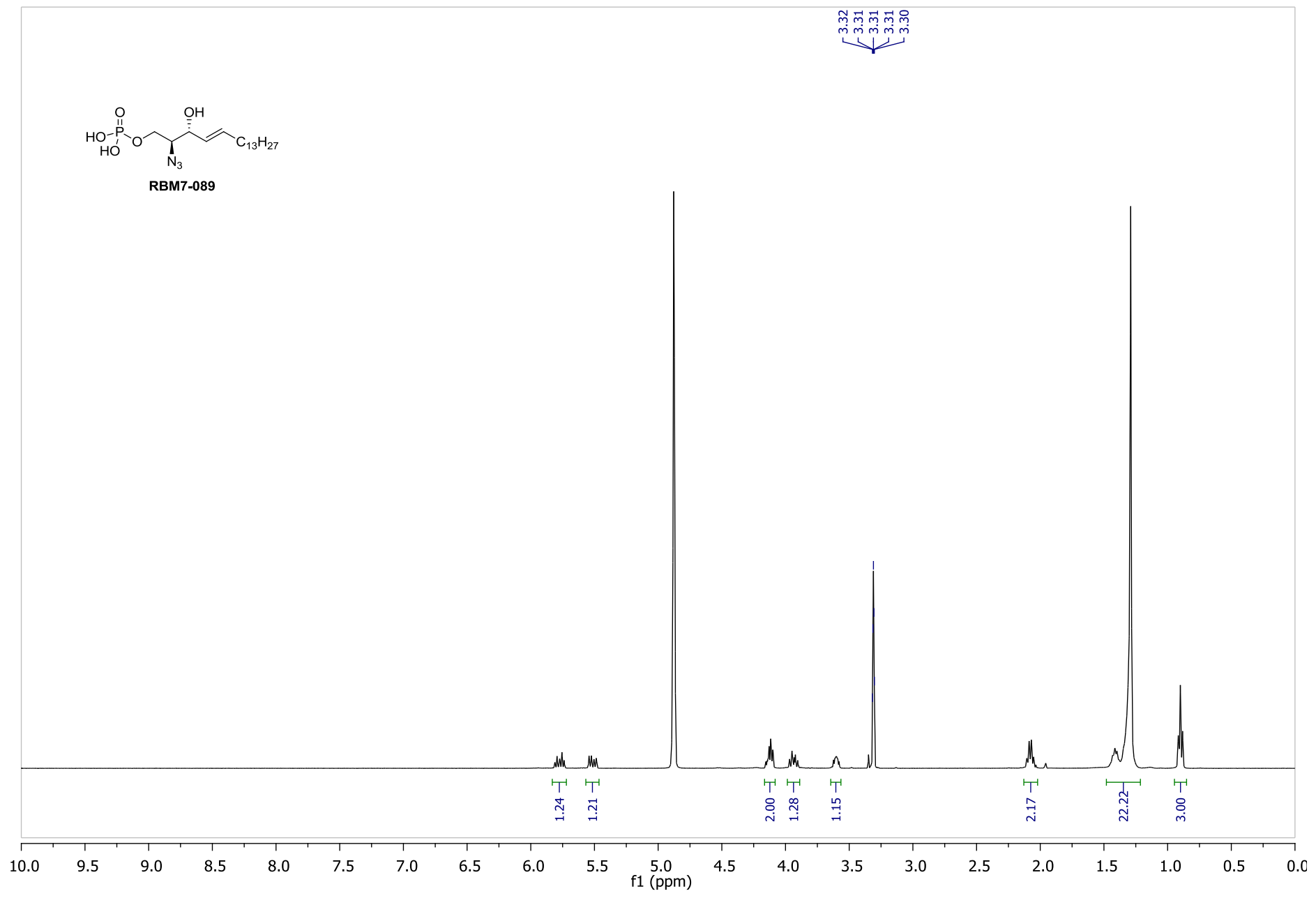
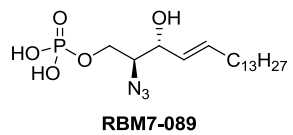

S124

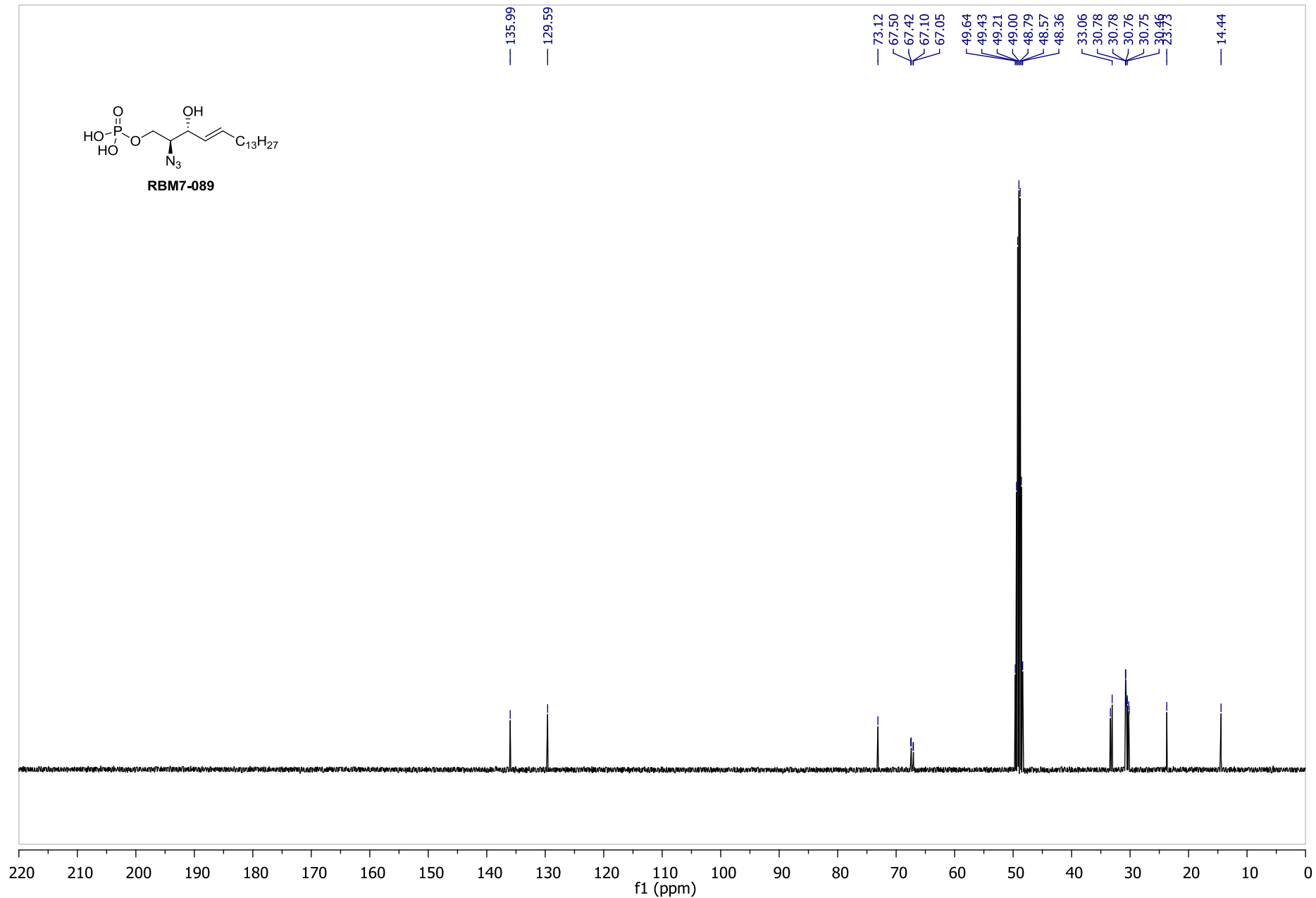
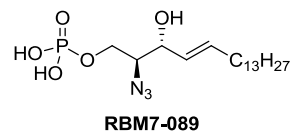

S125

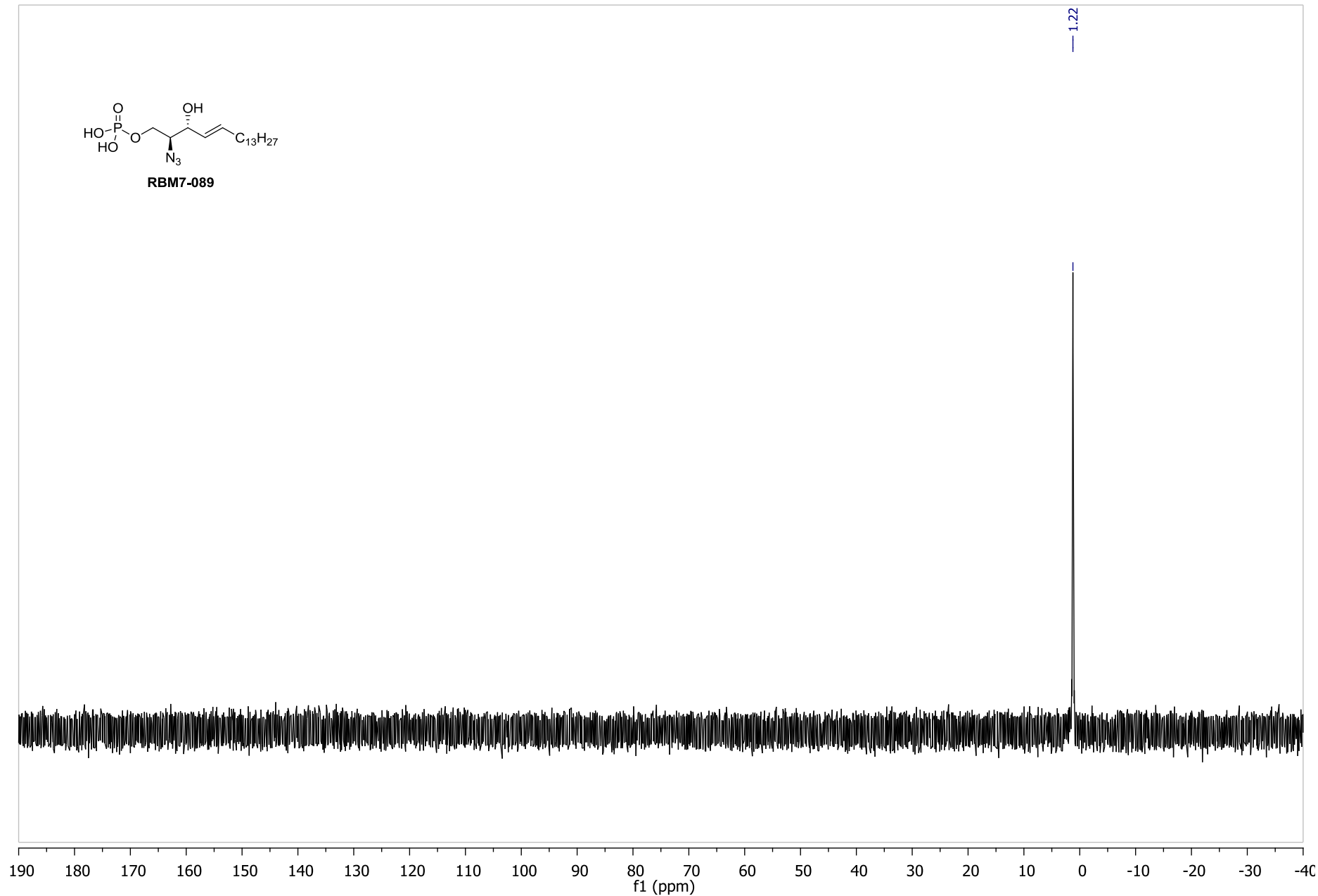
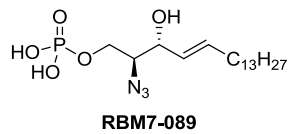

S126

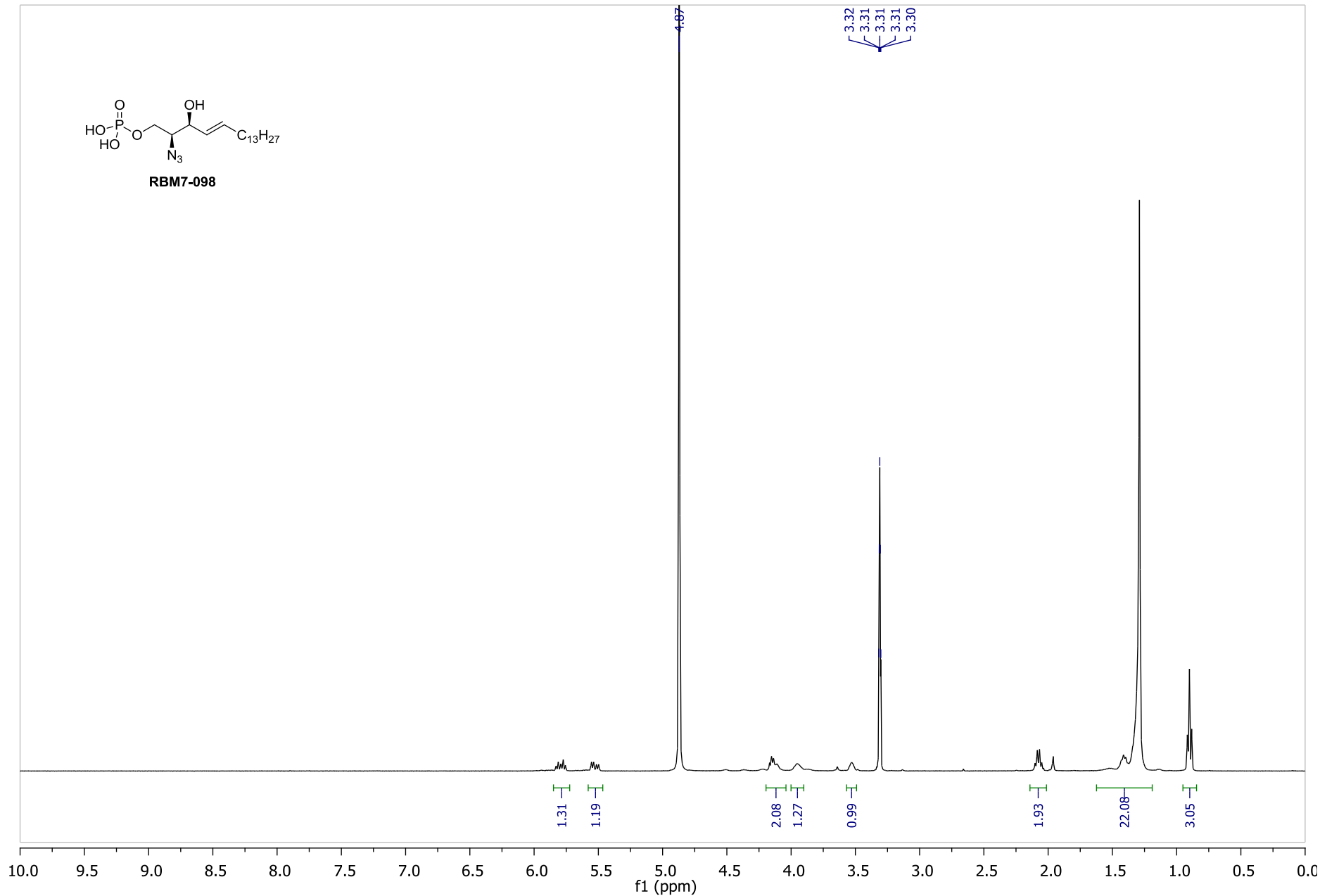
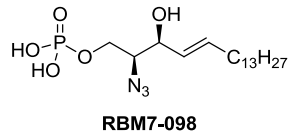

S127

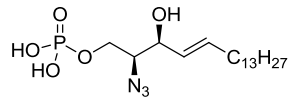

RBM7-098

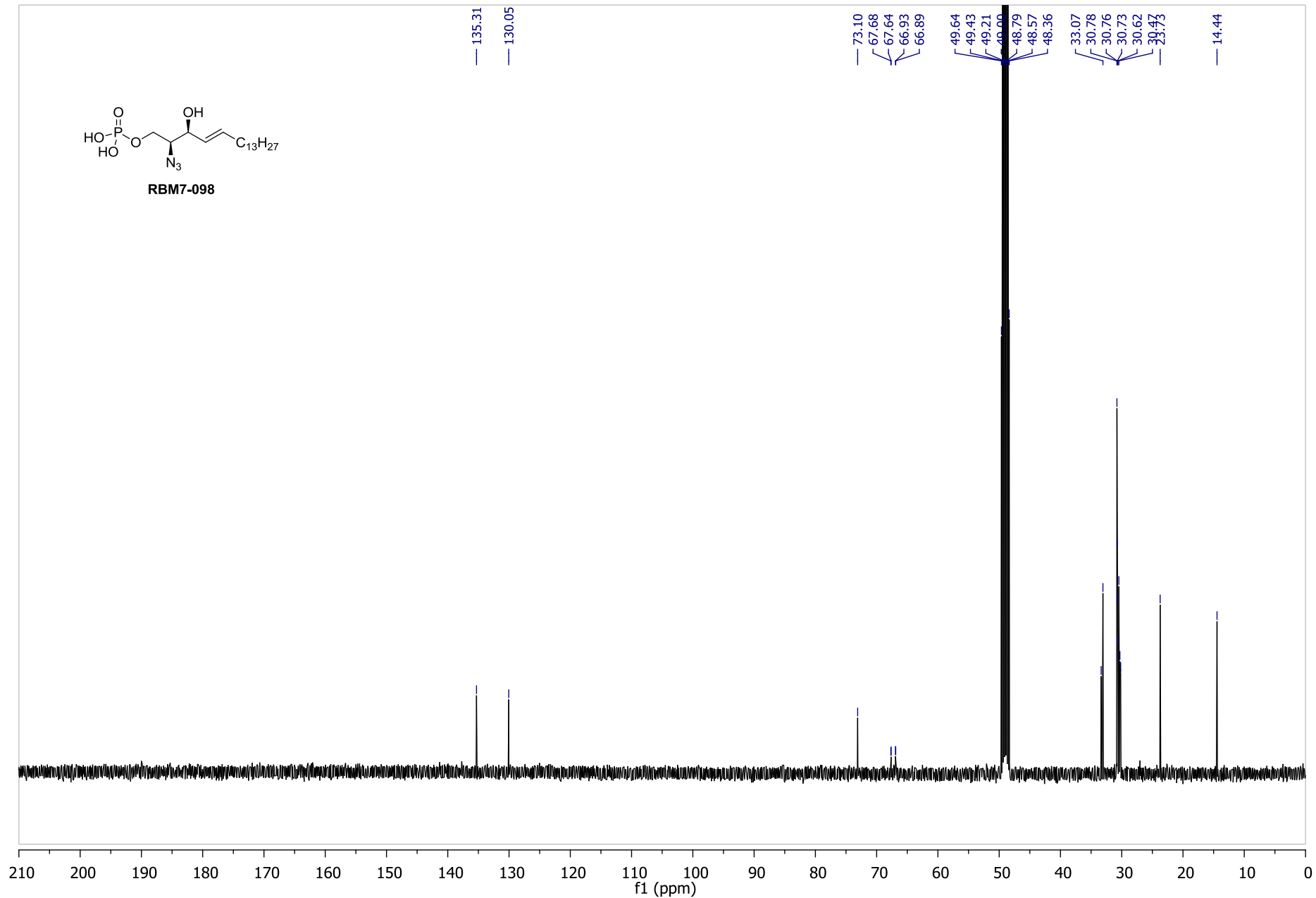

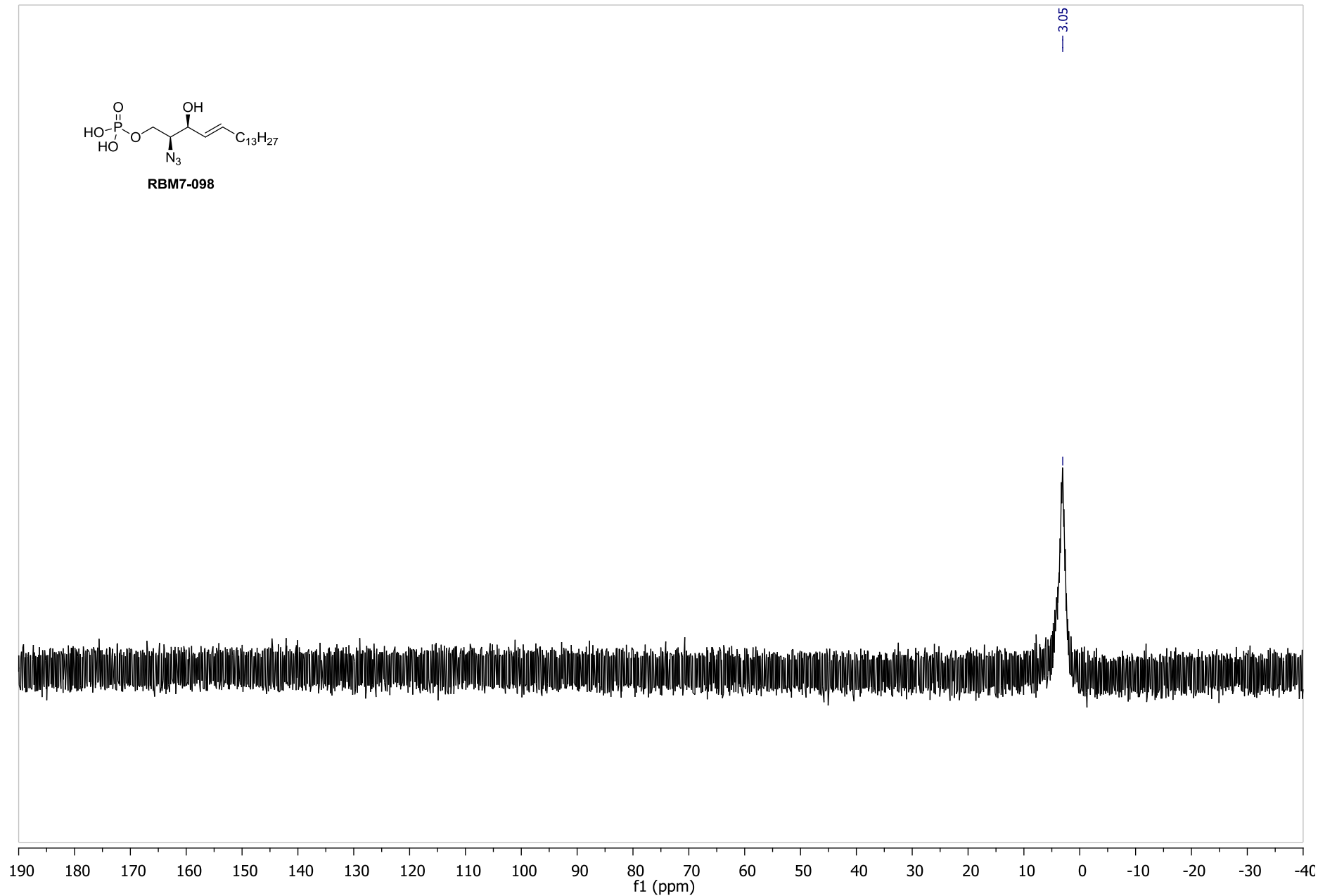
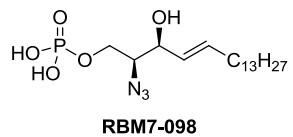

S129

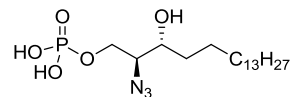

RBM7-114

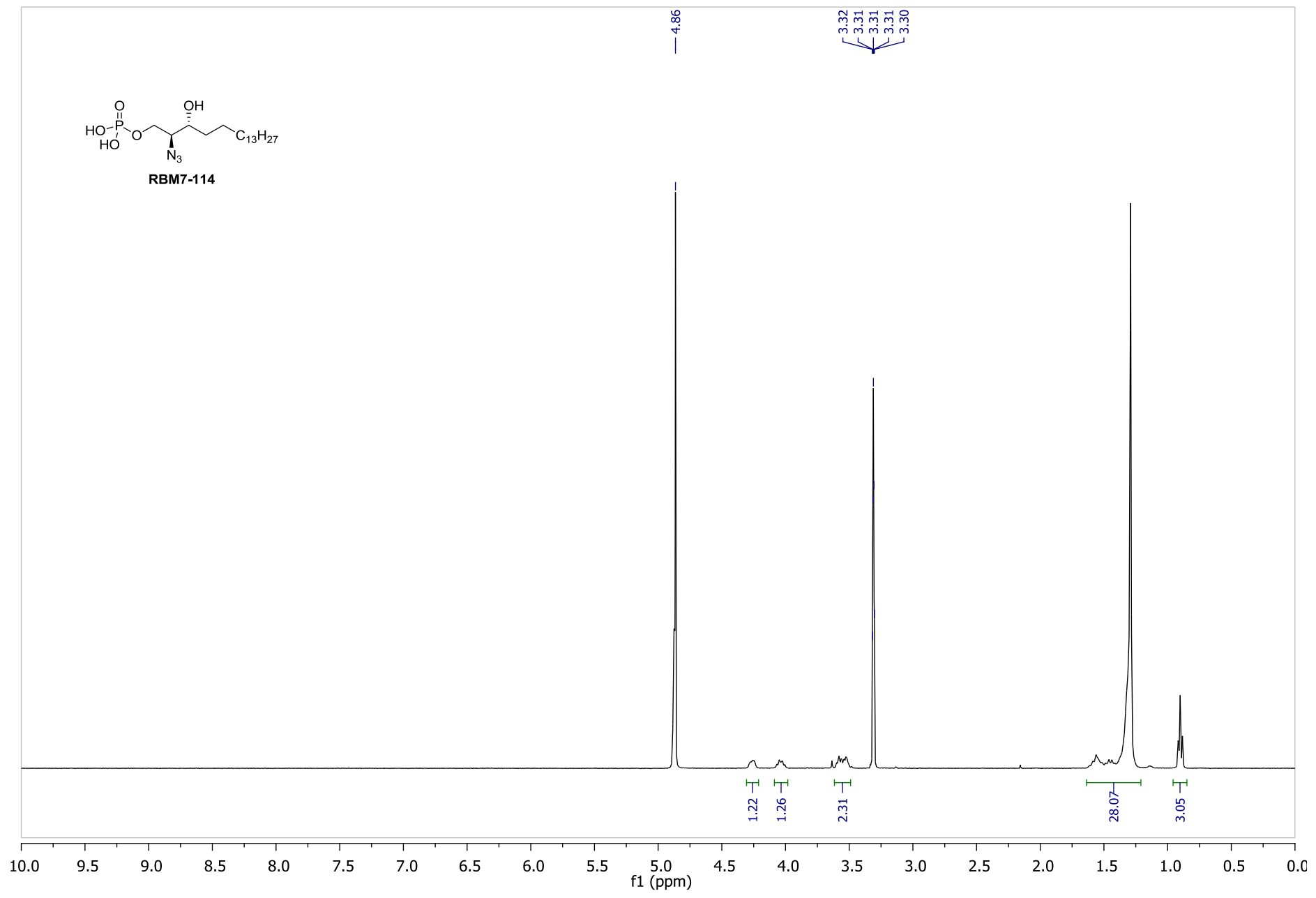

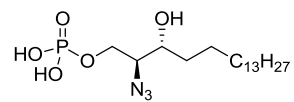

RBM7-114

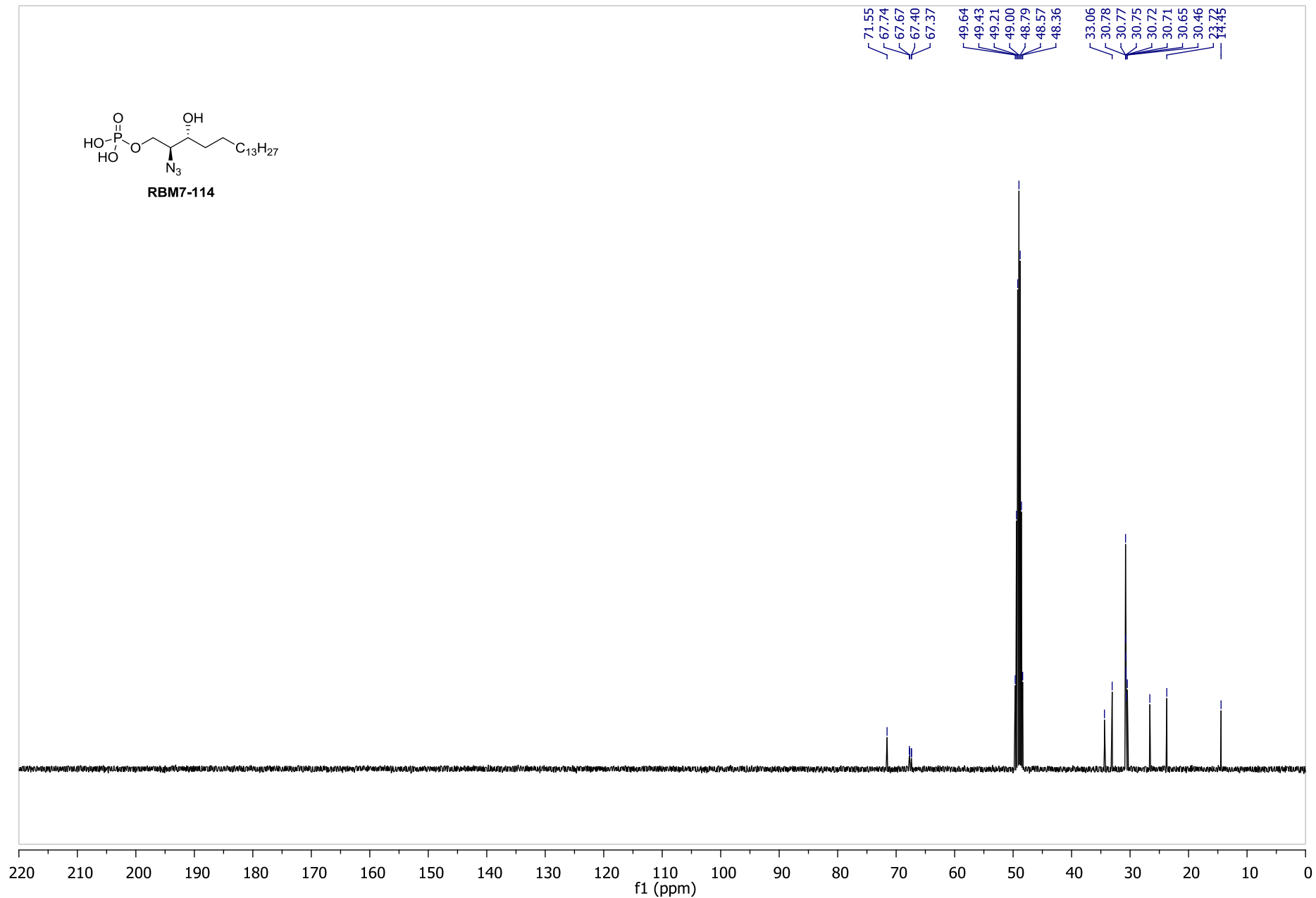

S131

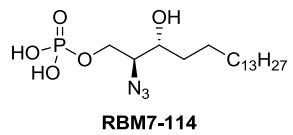

— 1.58

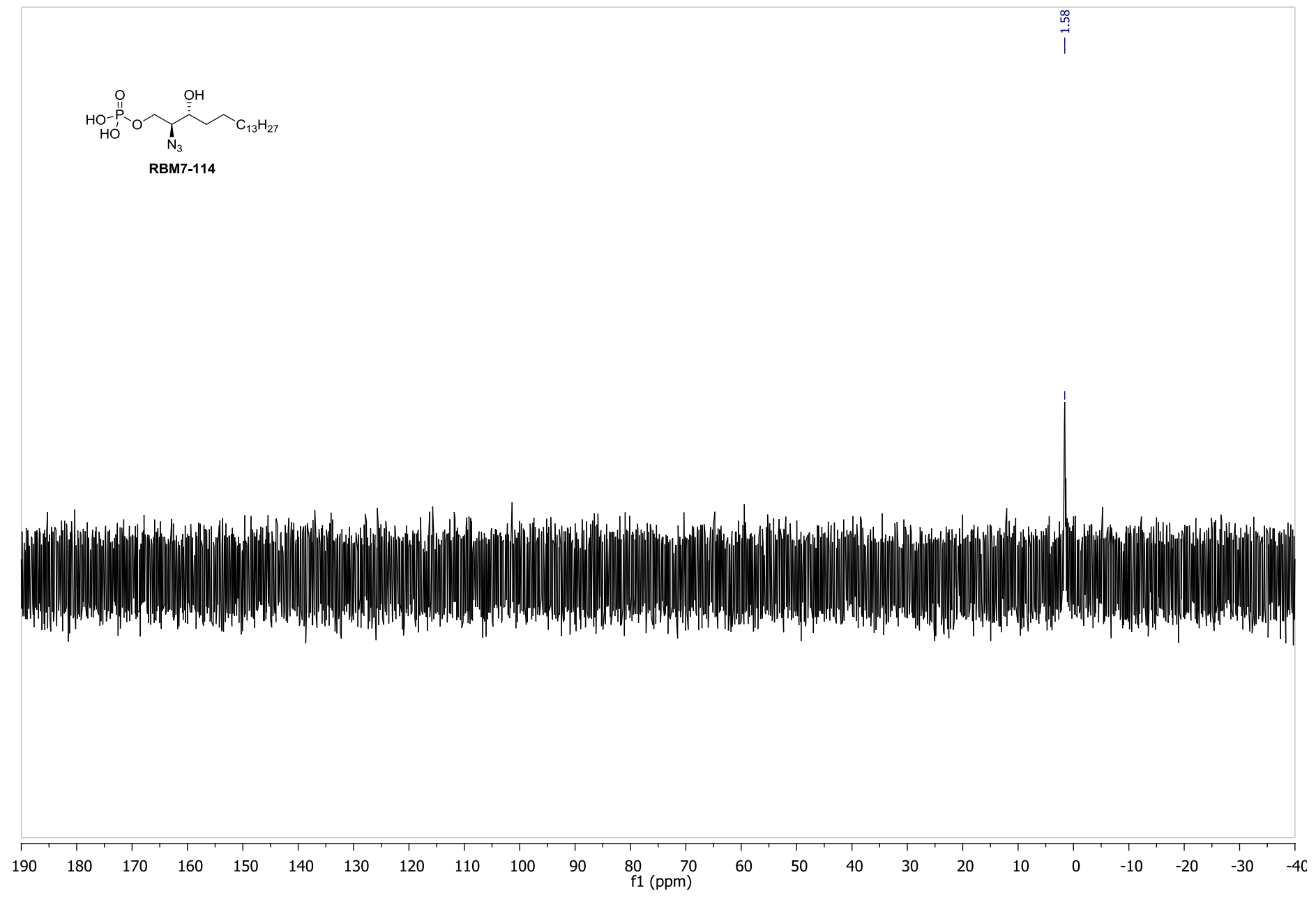

S132

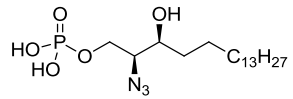

RBM7-103

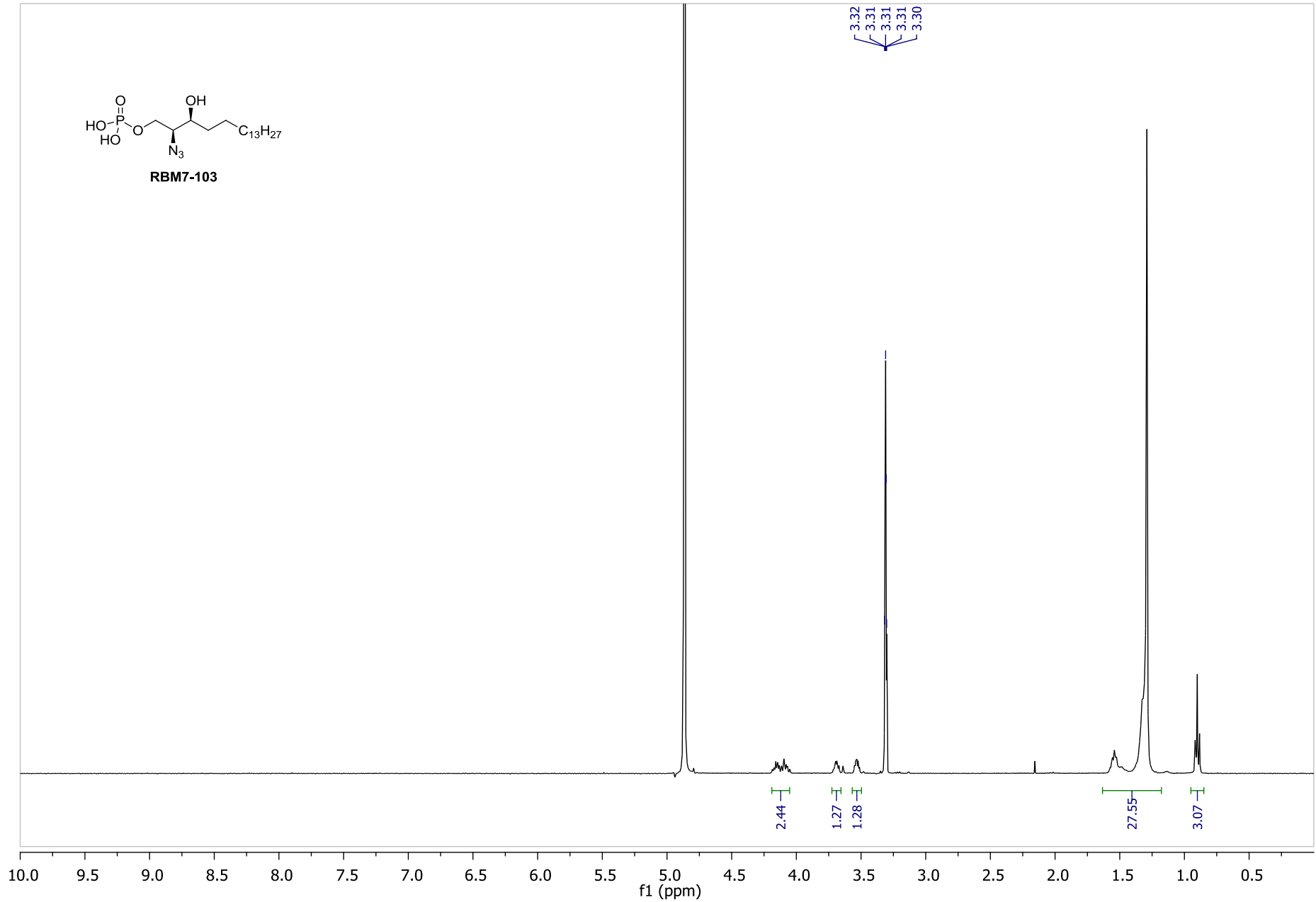

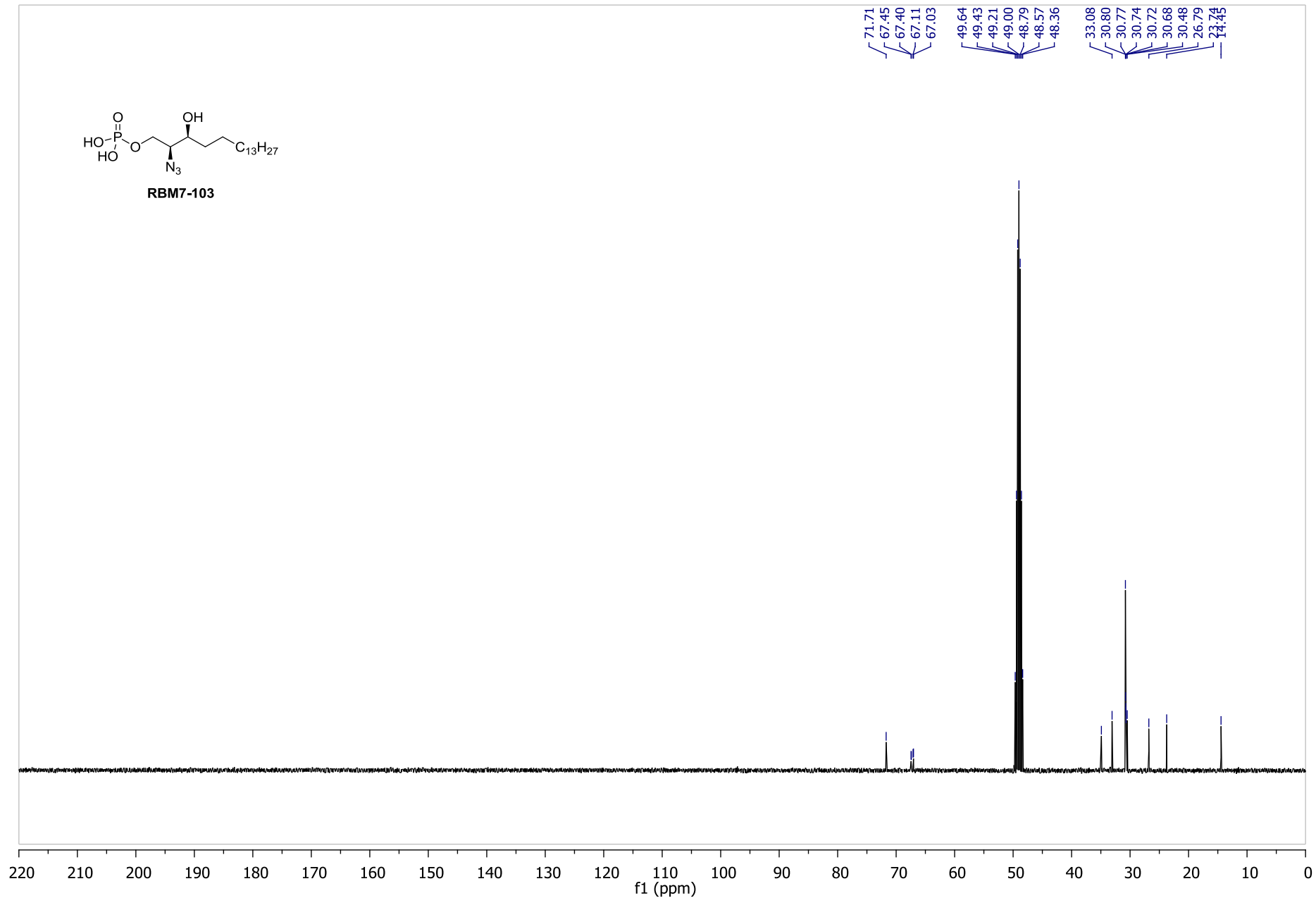
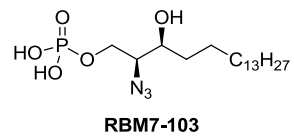

S134

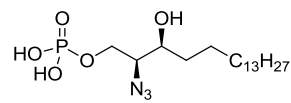

RBM7-103

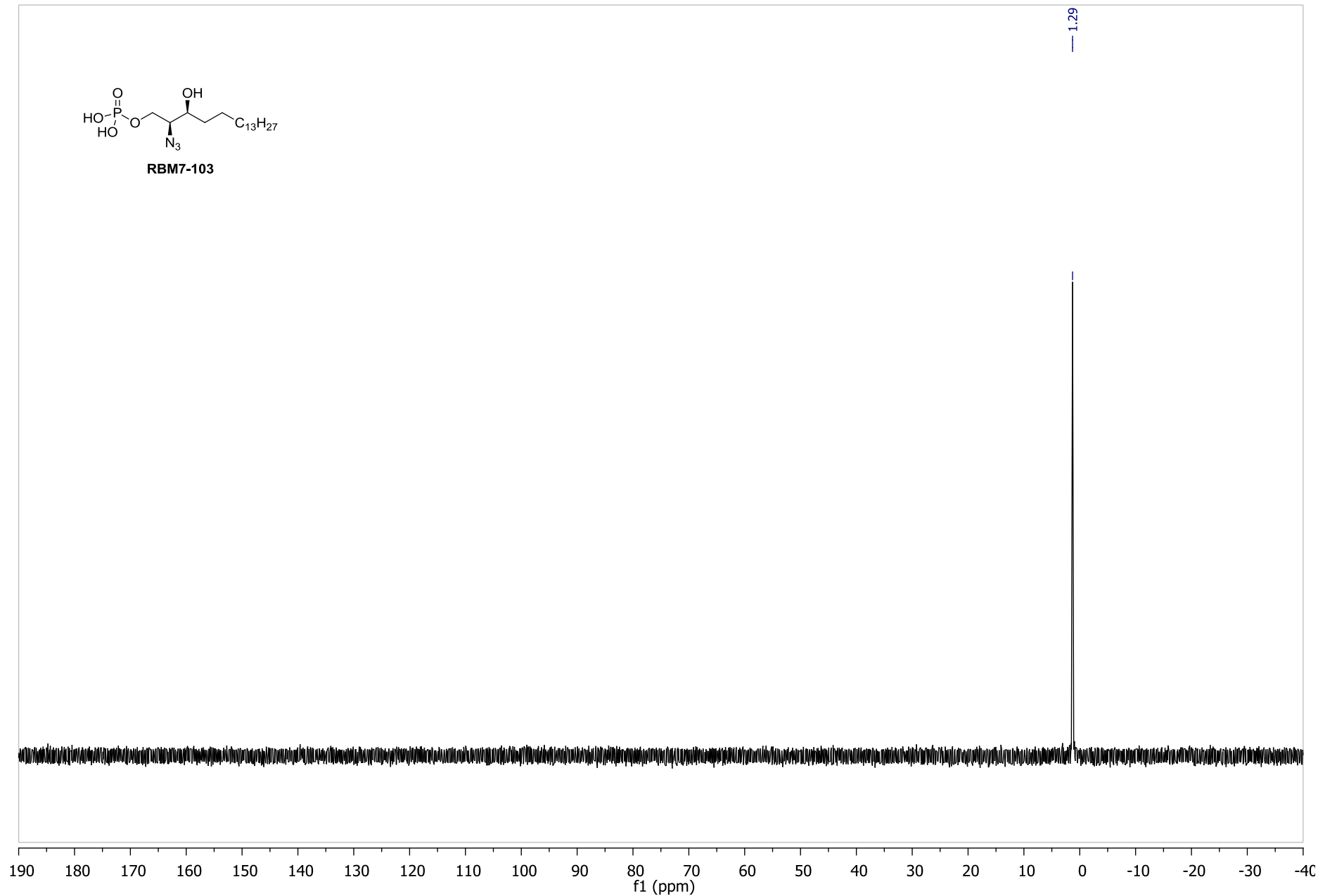

S135

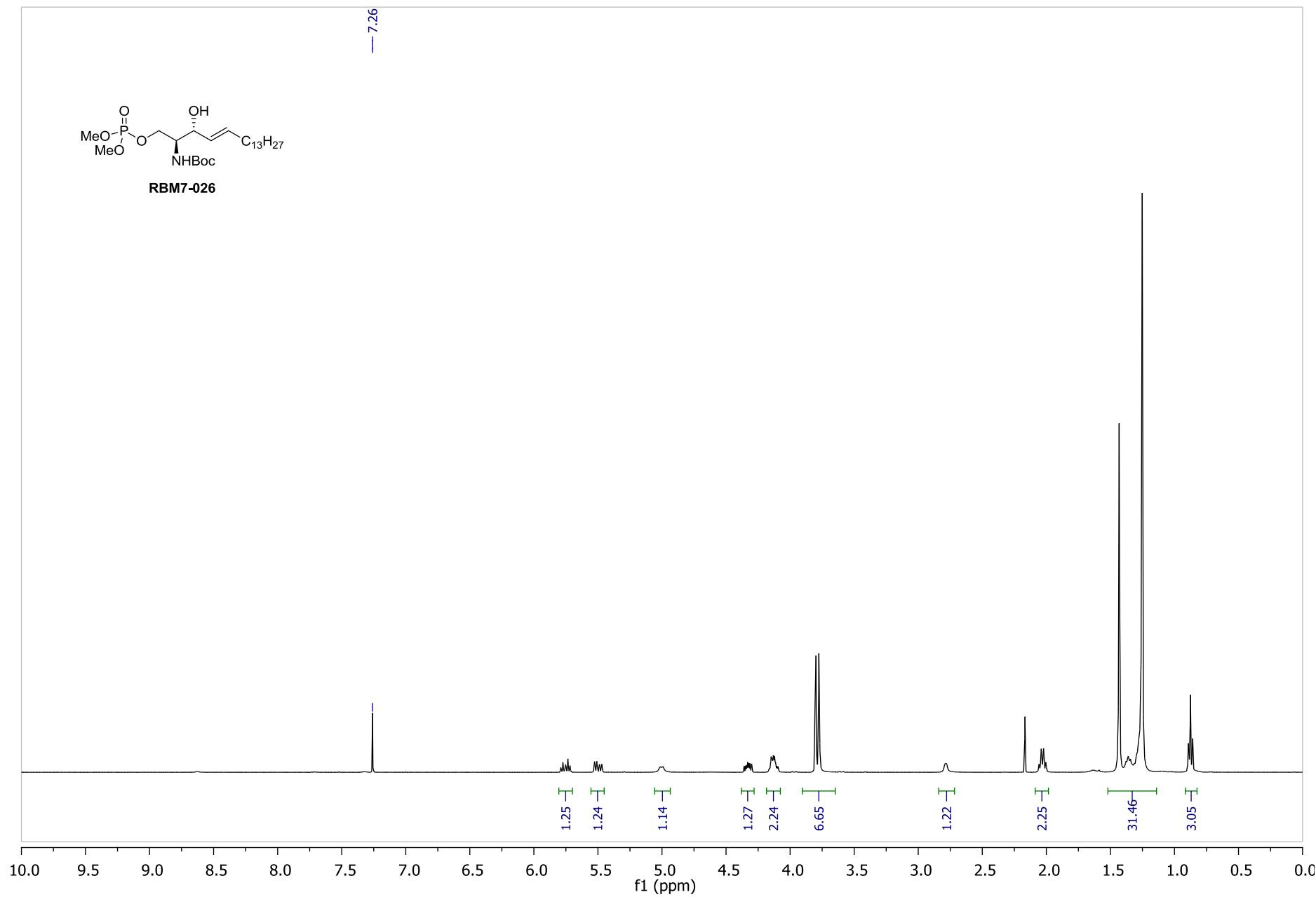
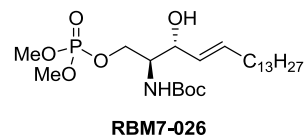

S136

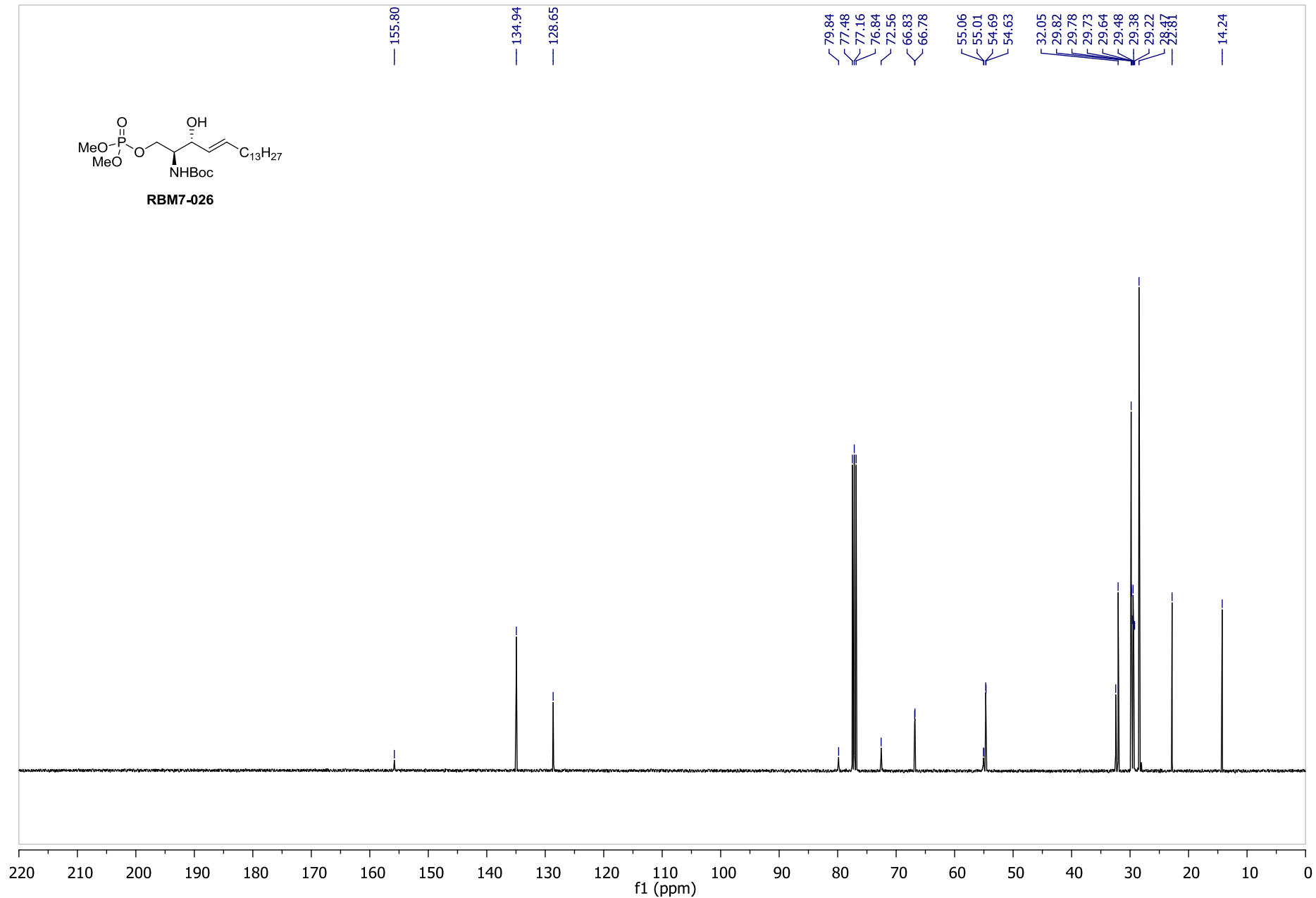
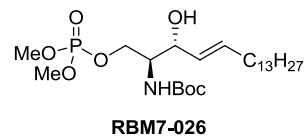

S137

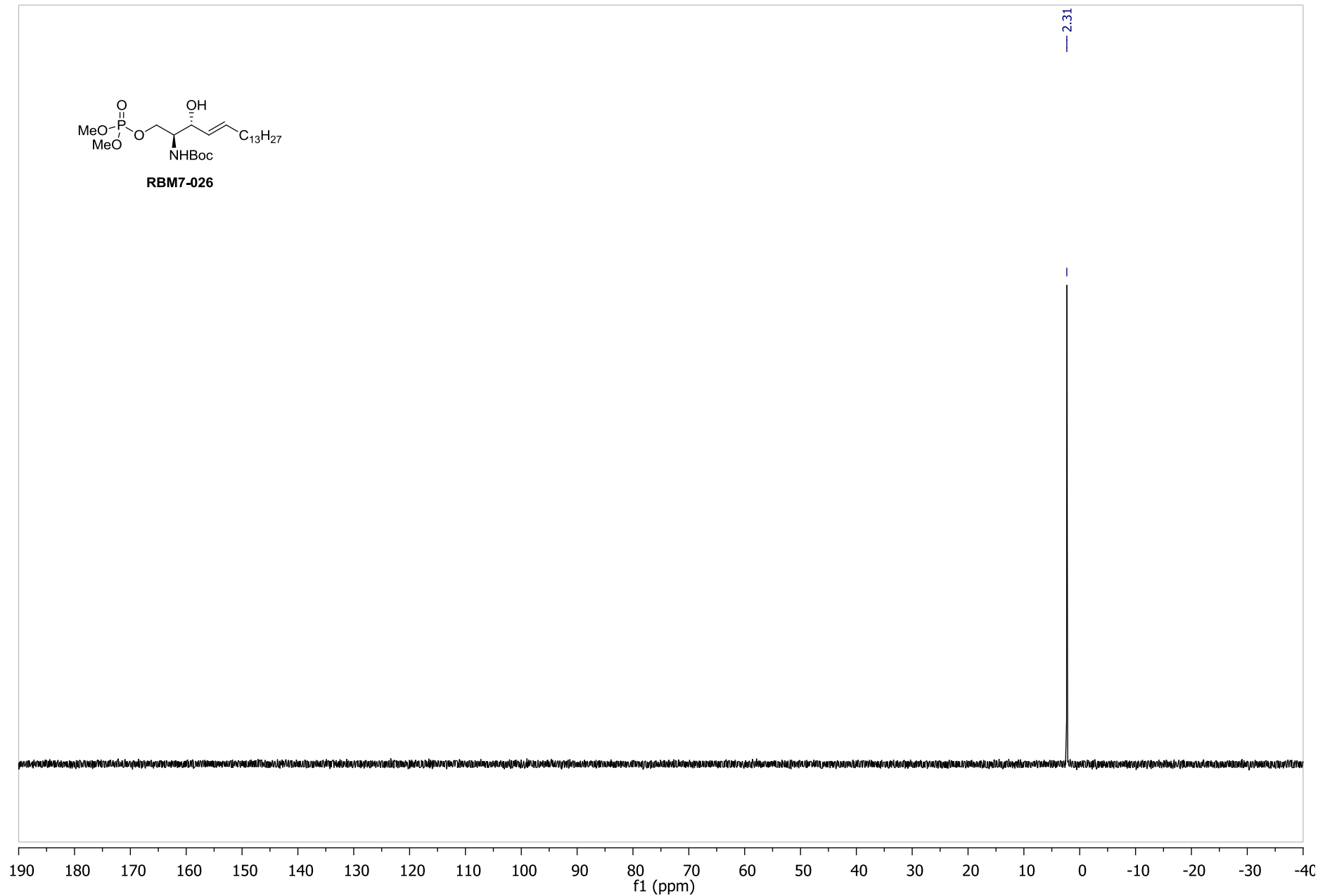
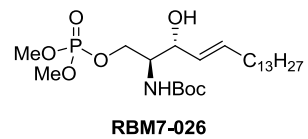

S138

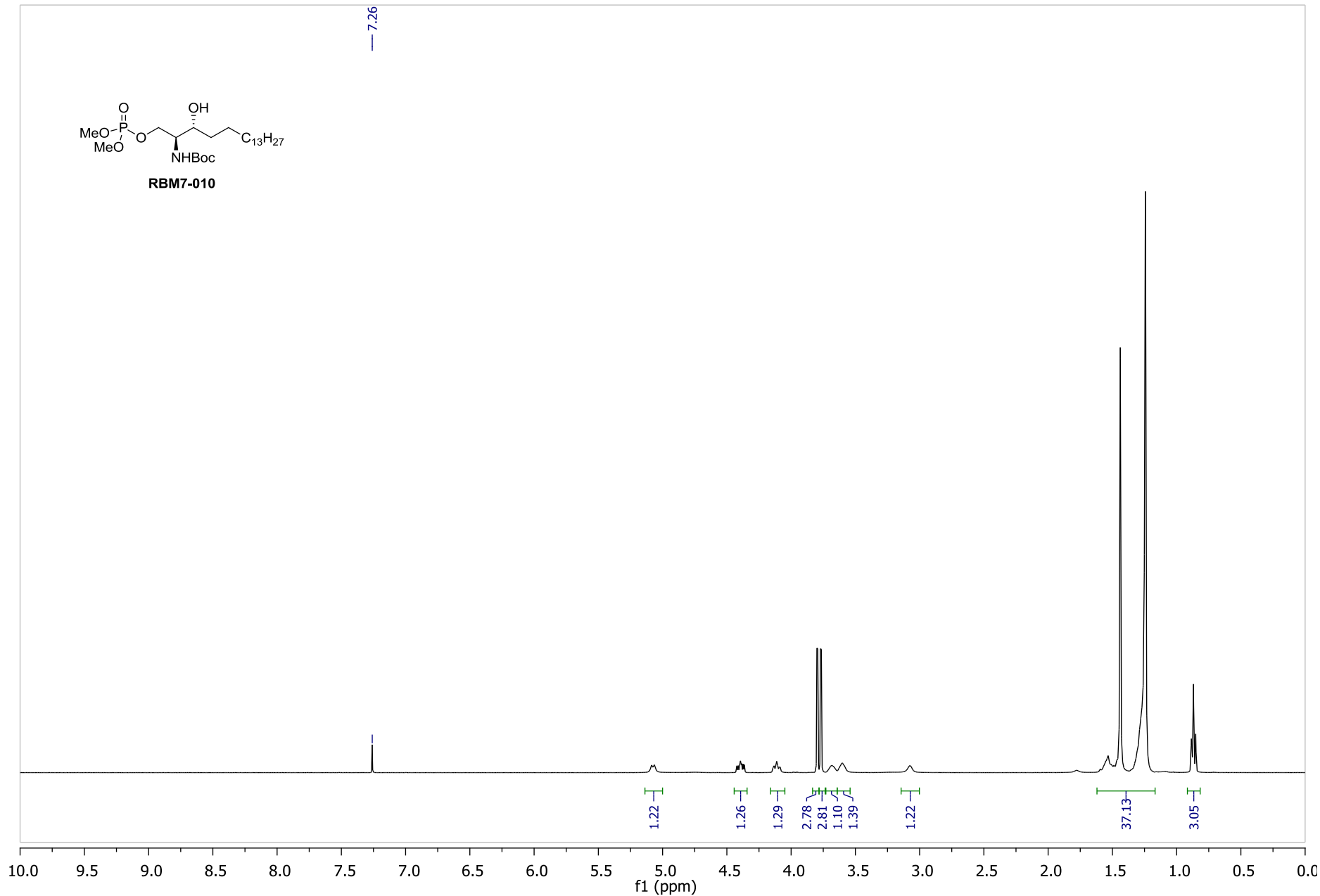
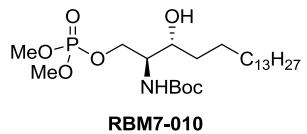

S139

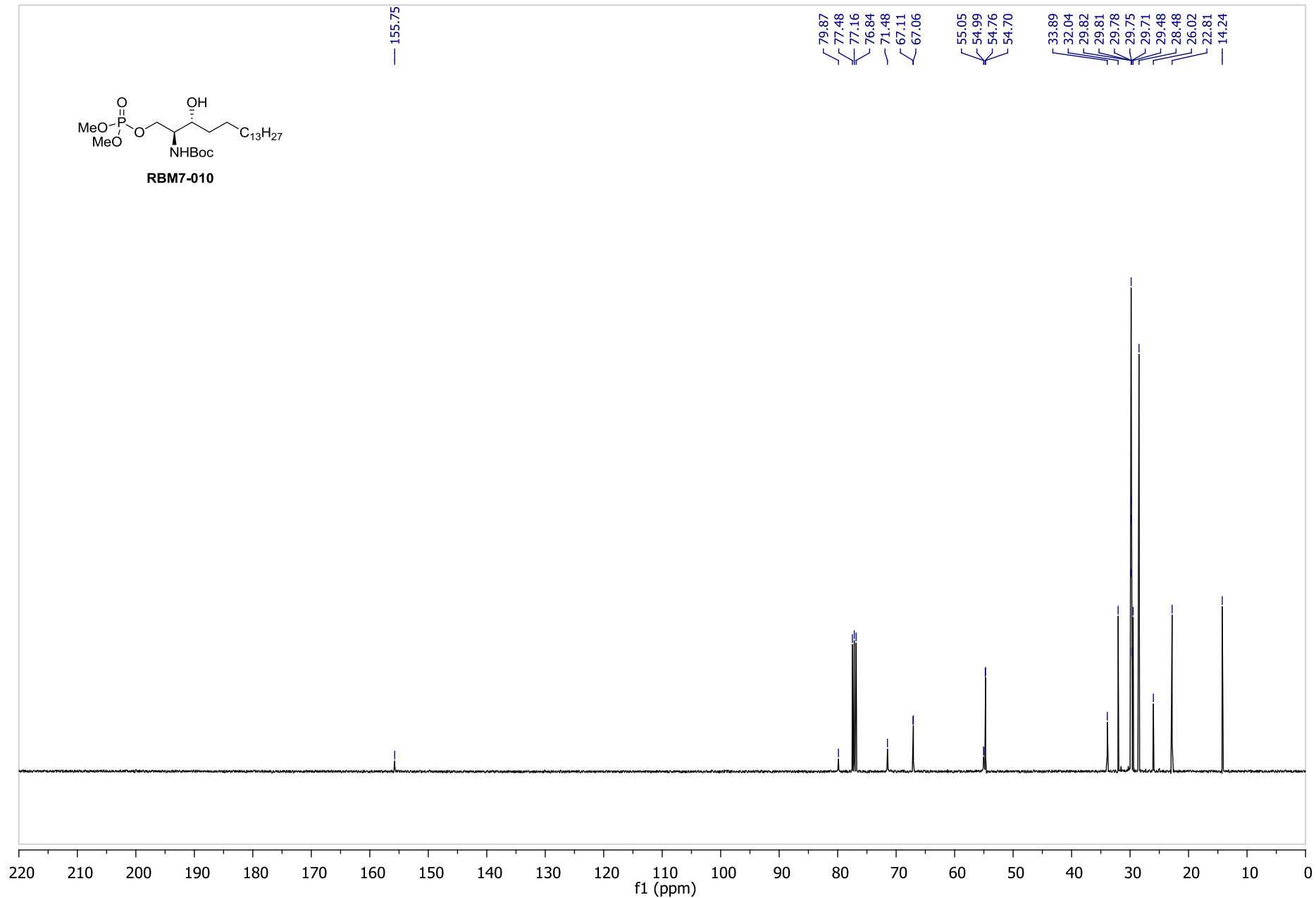
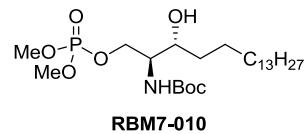

S140

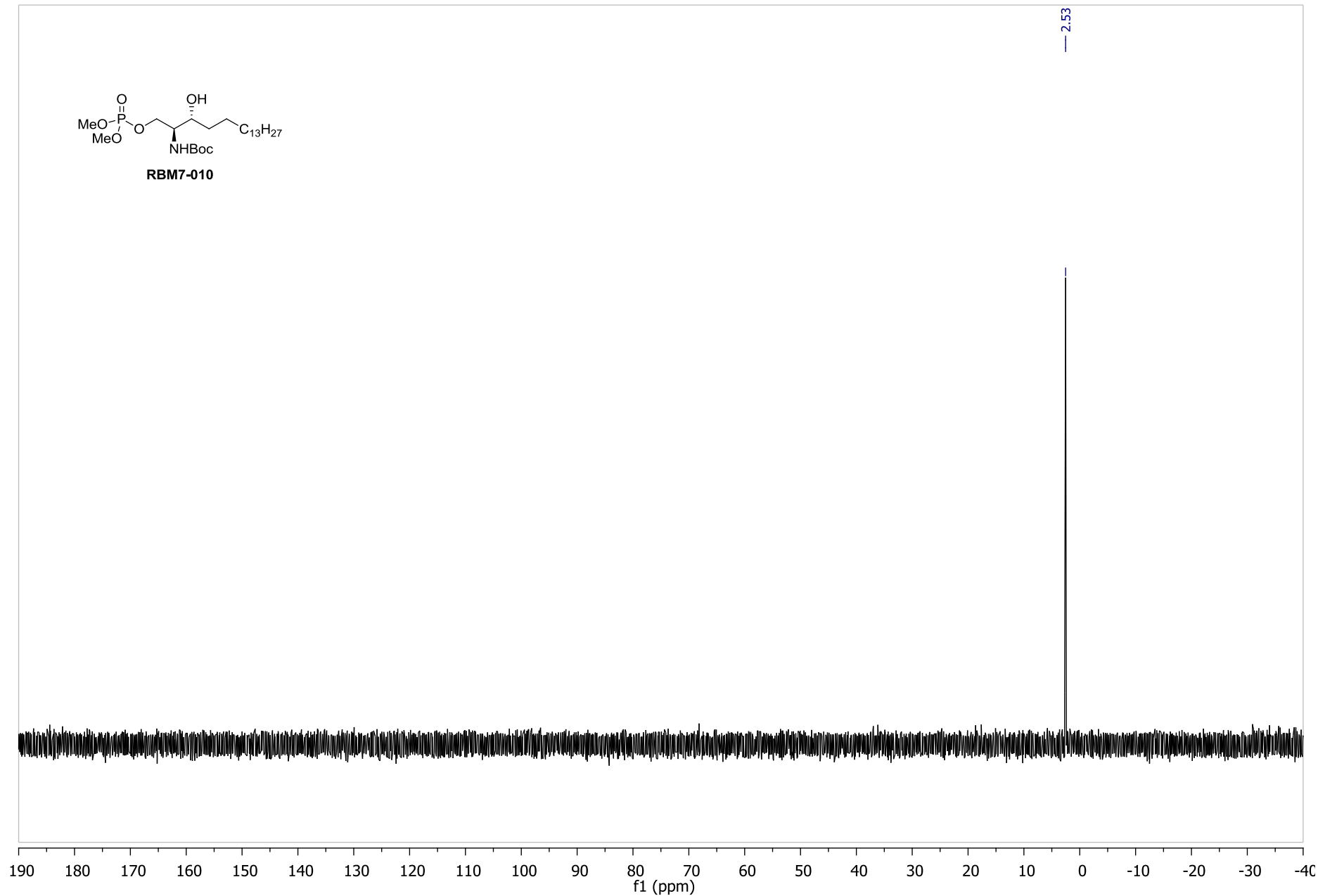
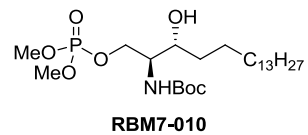

S141

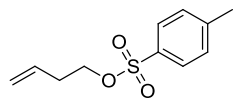

RBM7-084

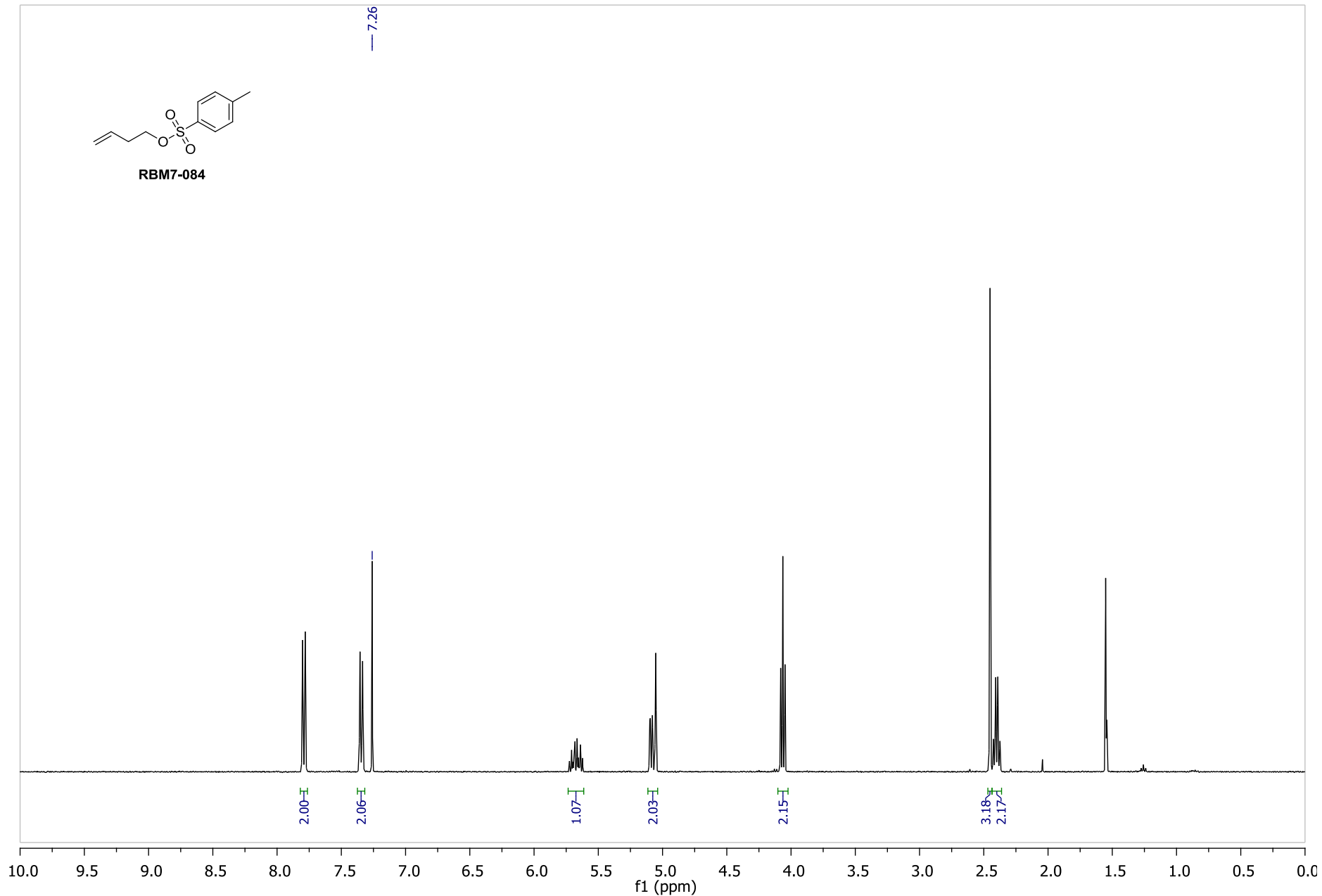

S142

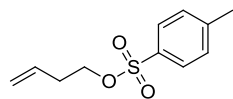

RBM7-084

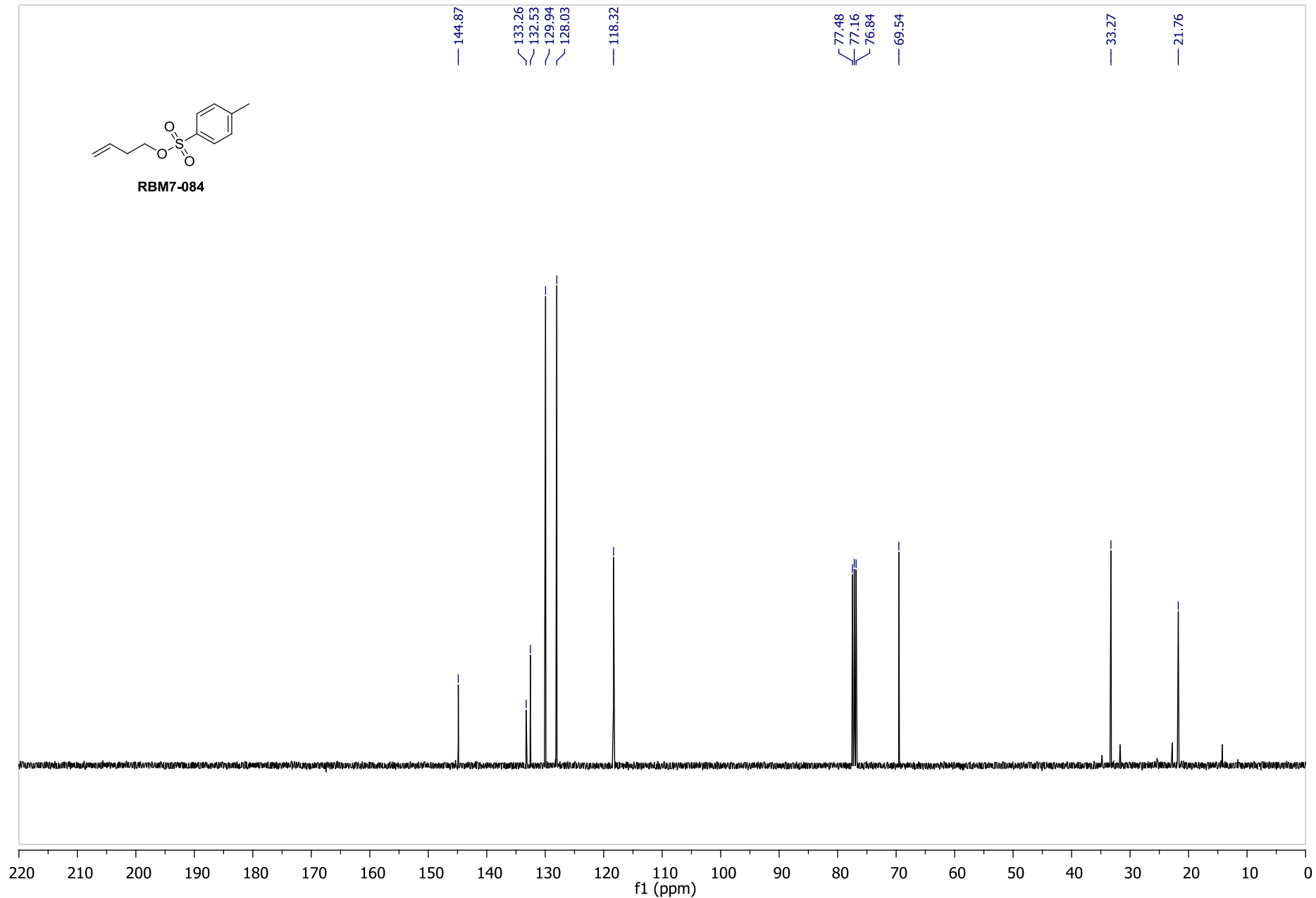

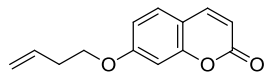

RBM7-069

7.26

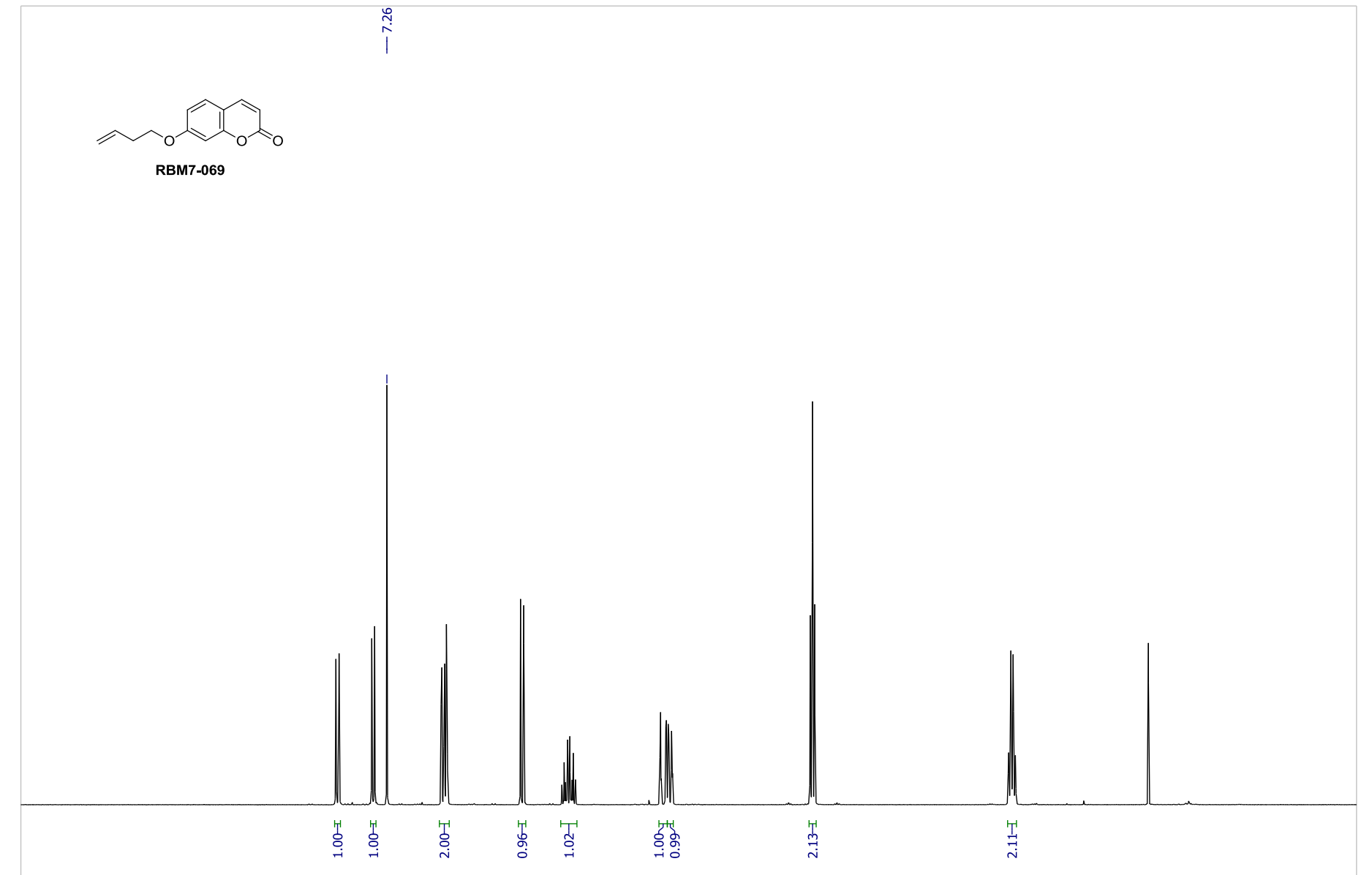

S144

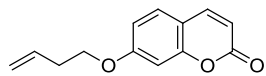

RBM7-069

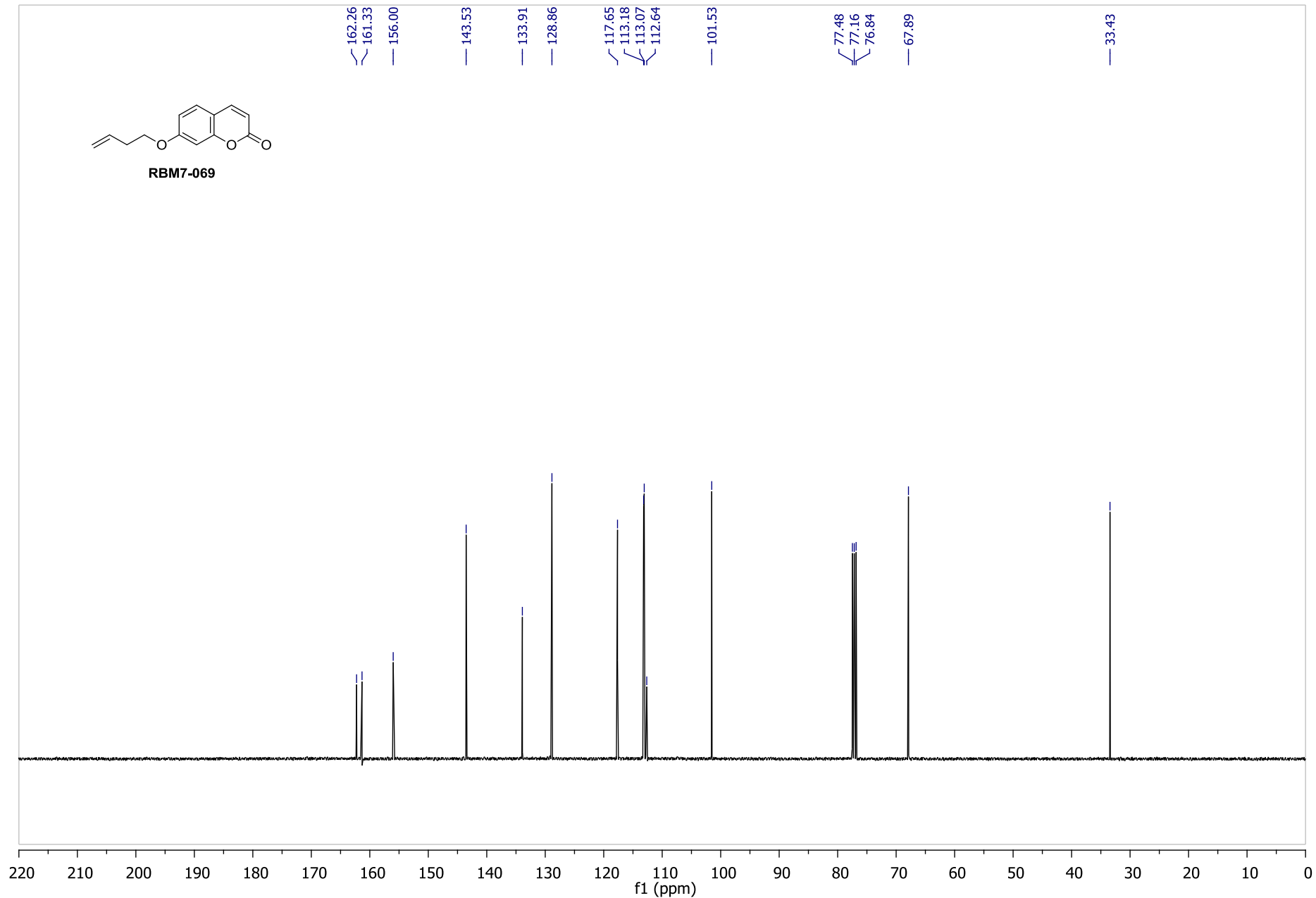

S145

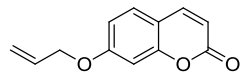

RBM7-115

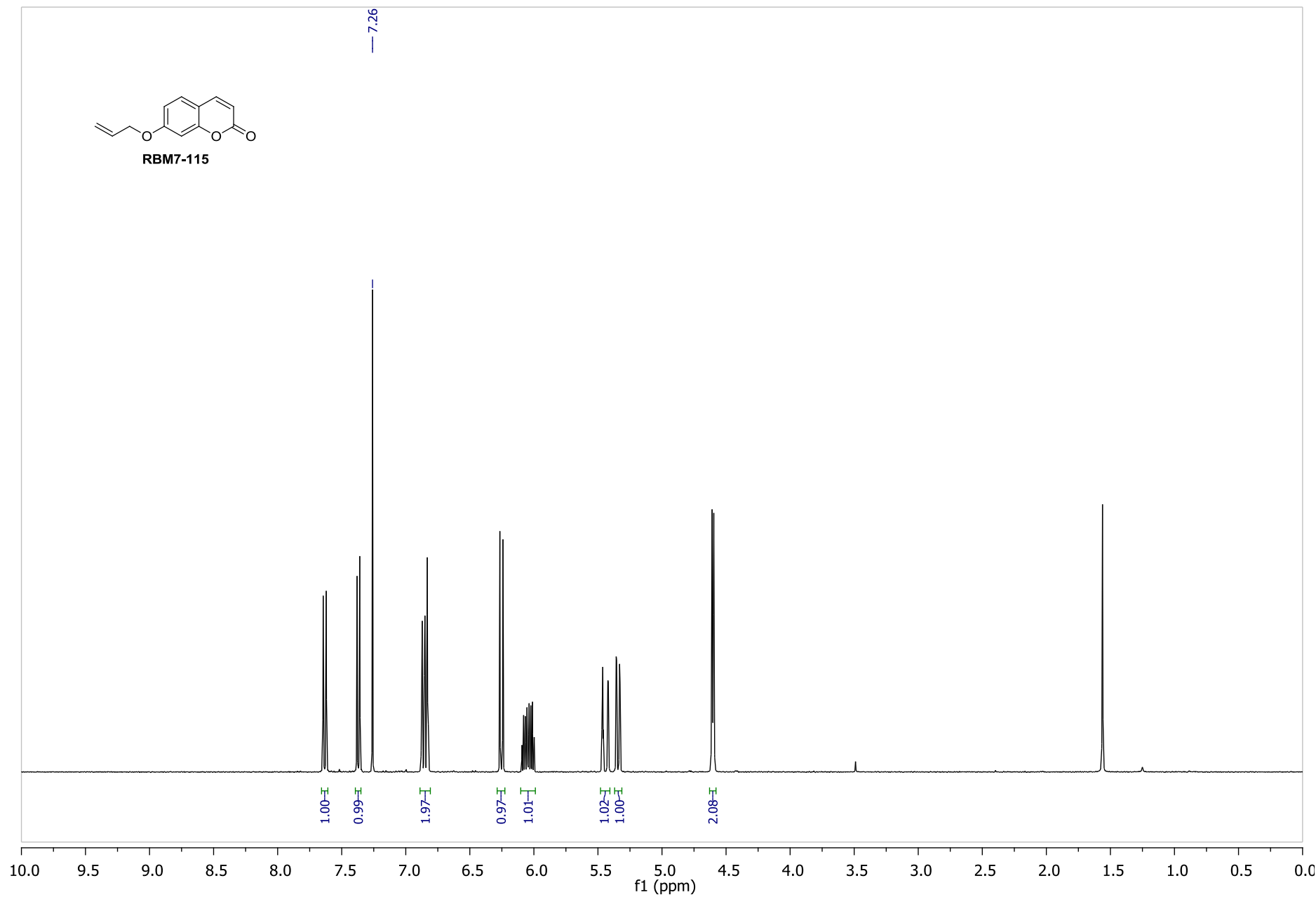

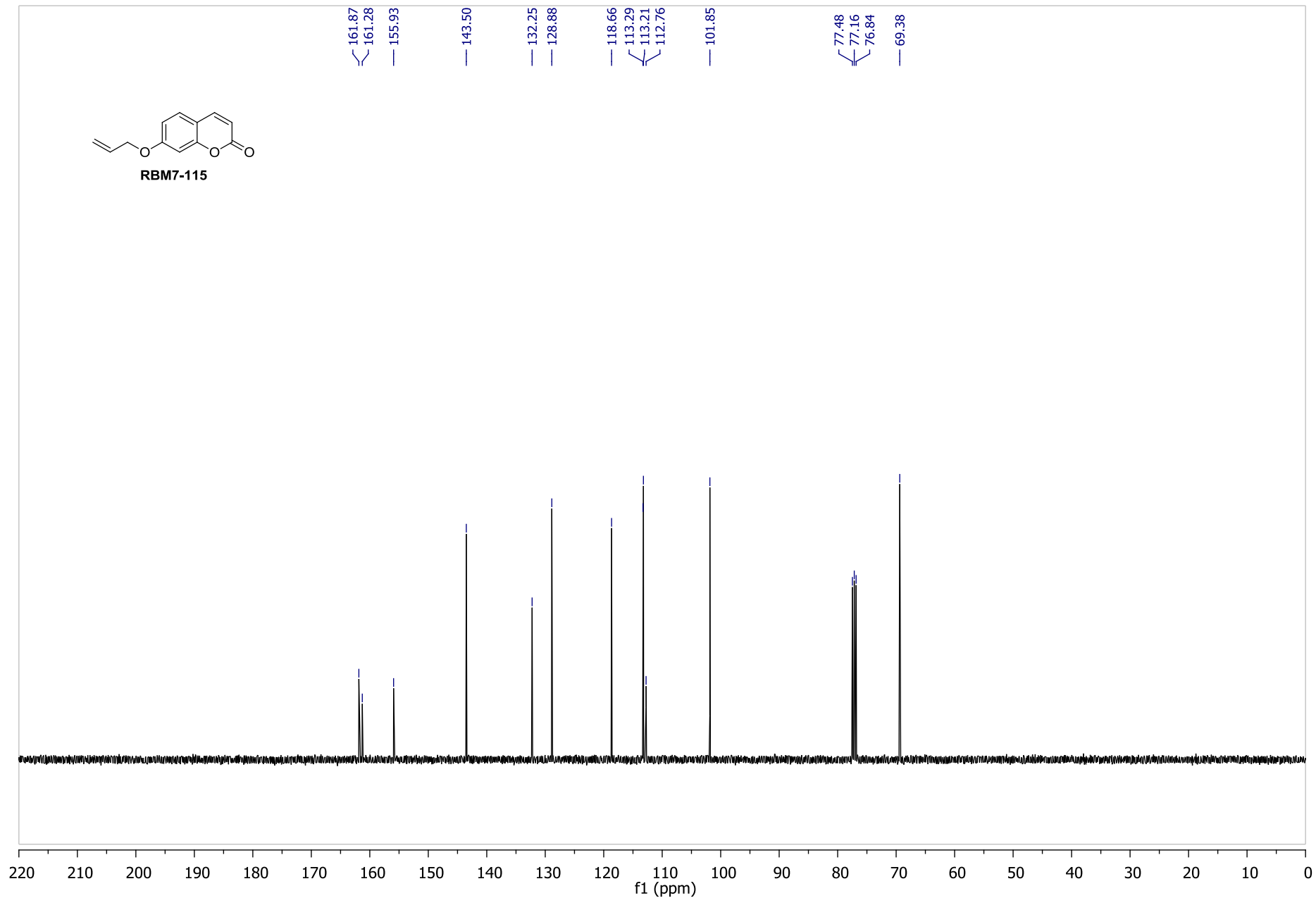
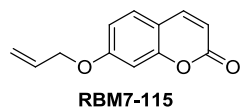

S147

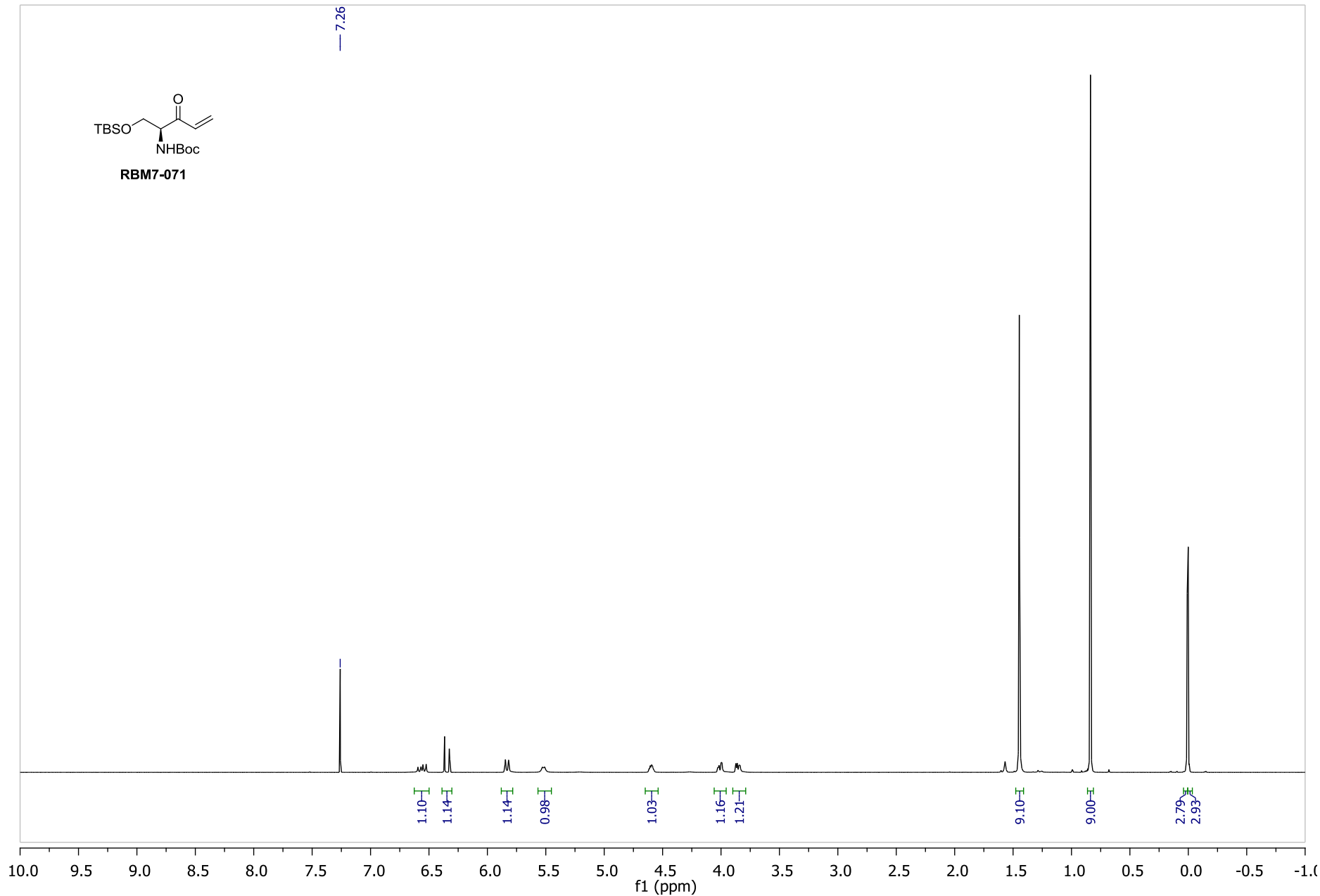
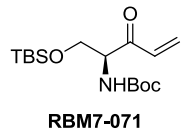

S148

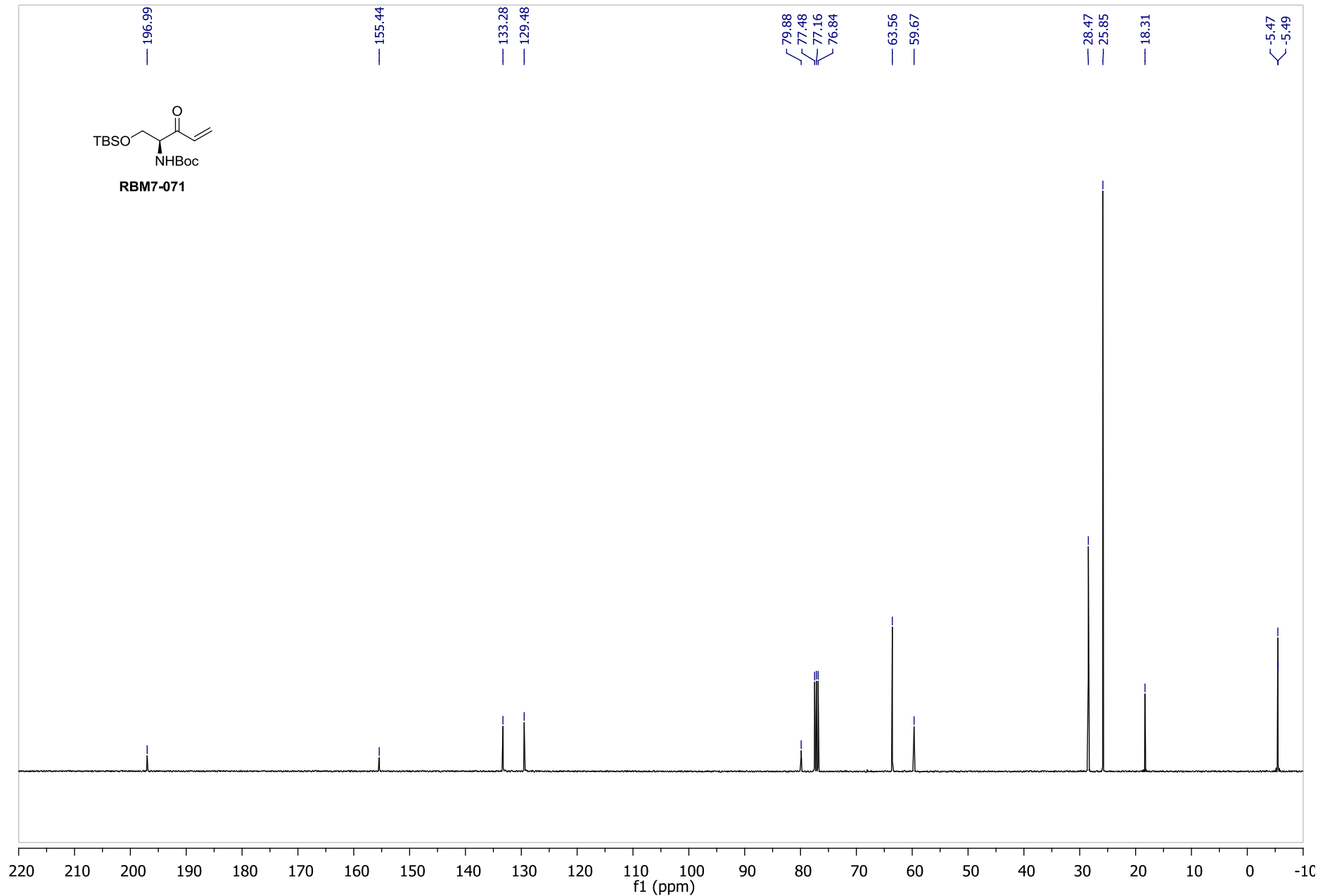
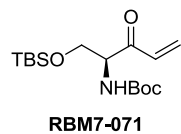

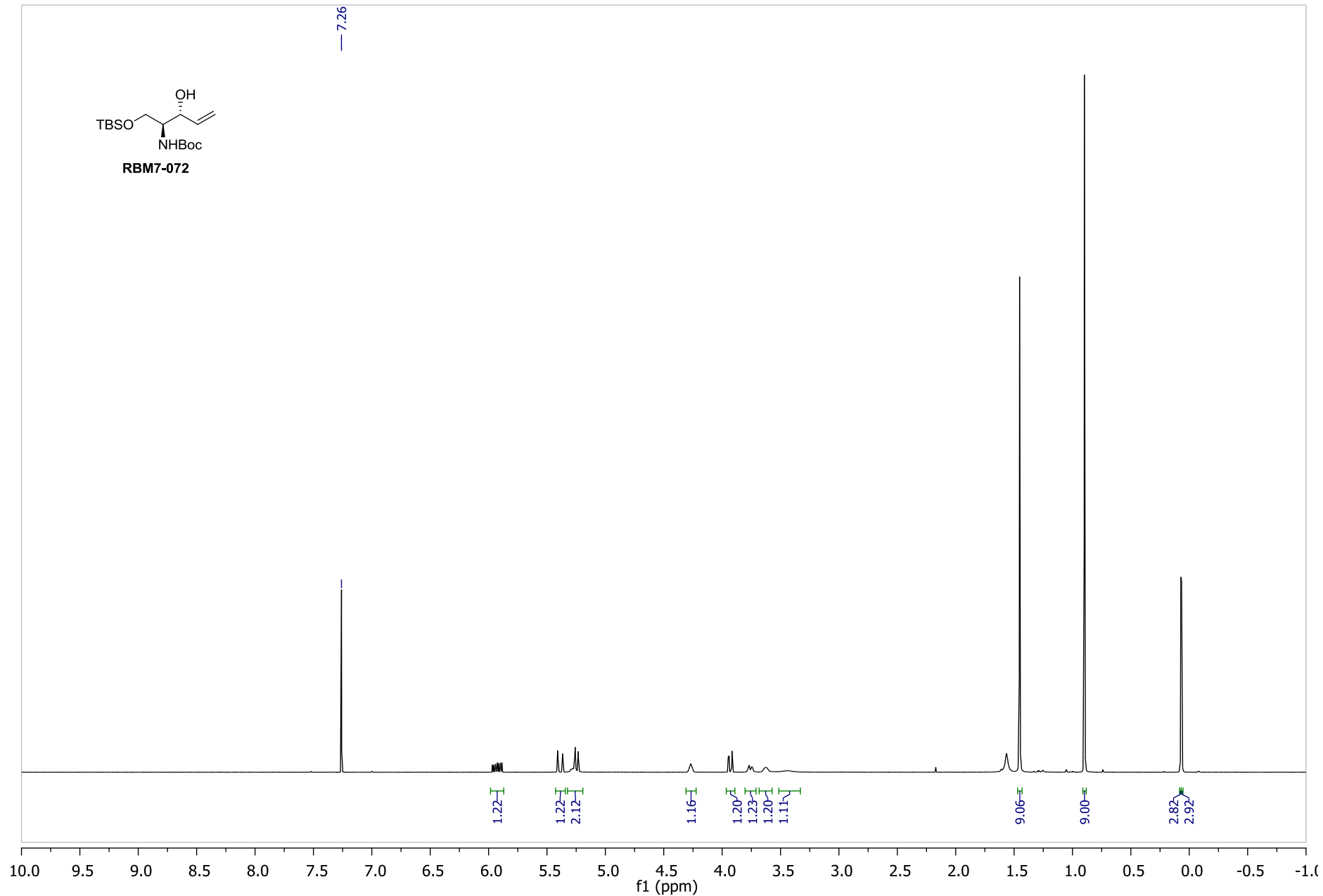
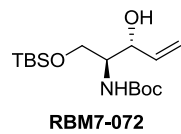

S150

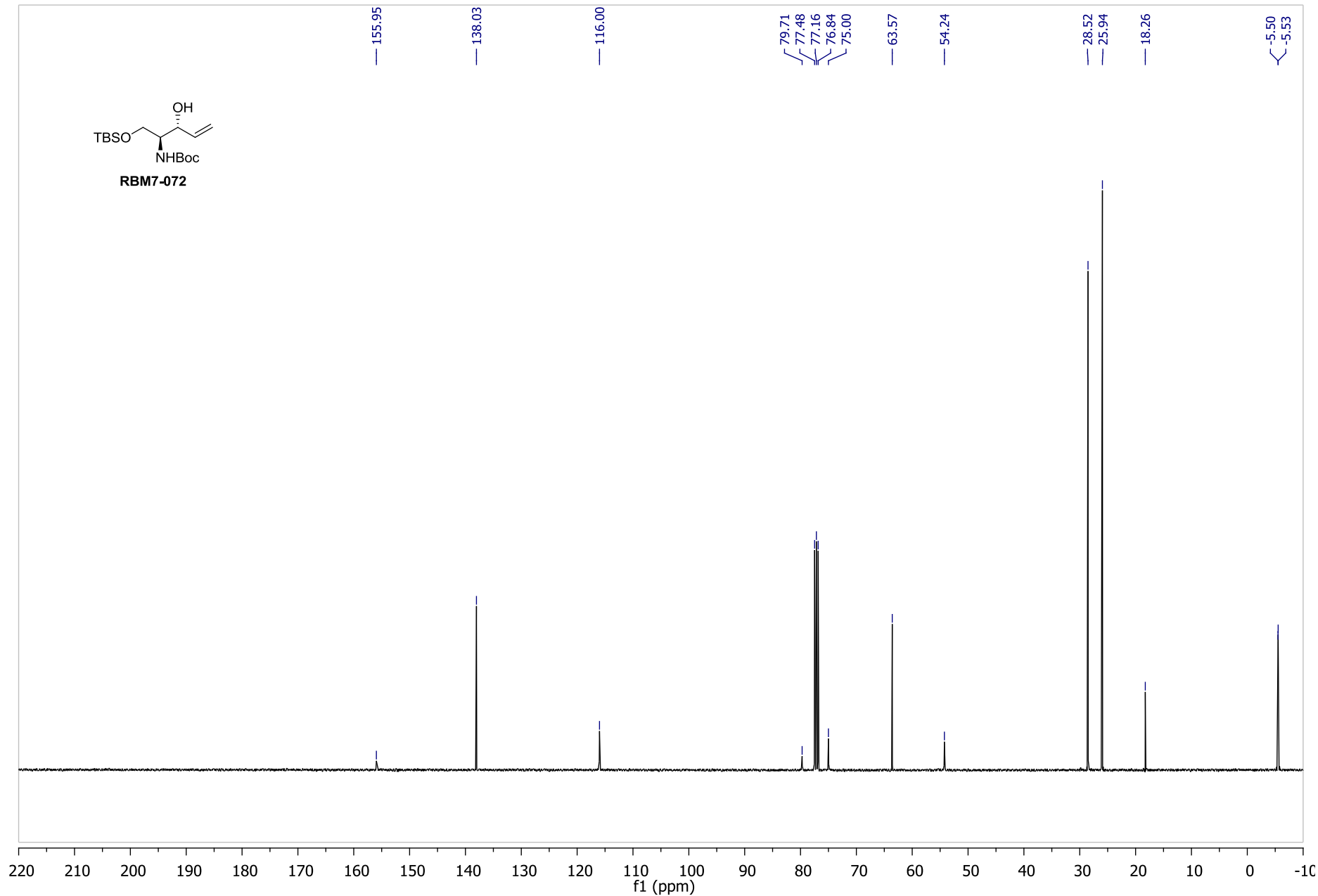
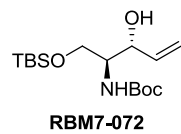

S151

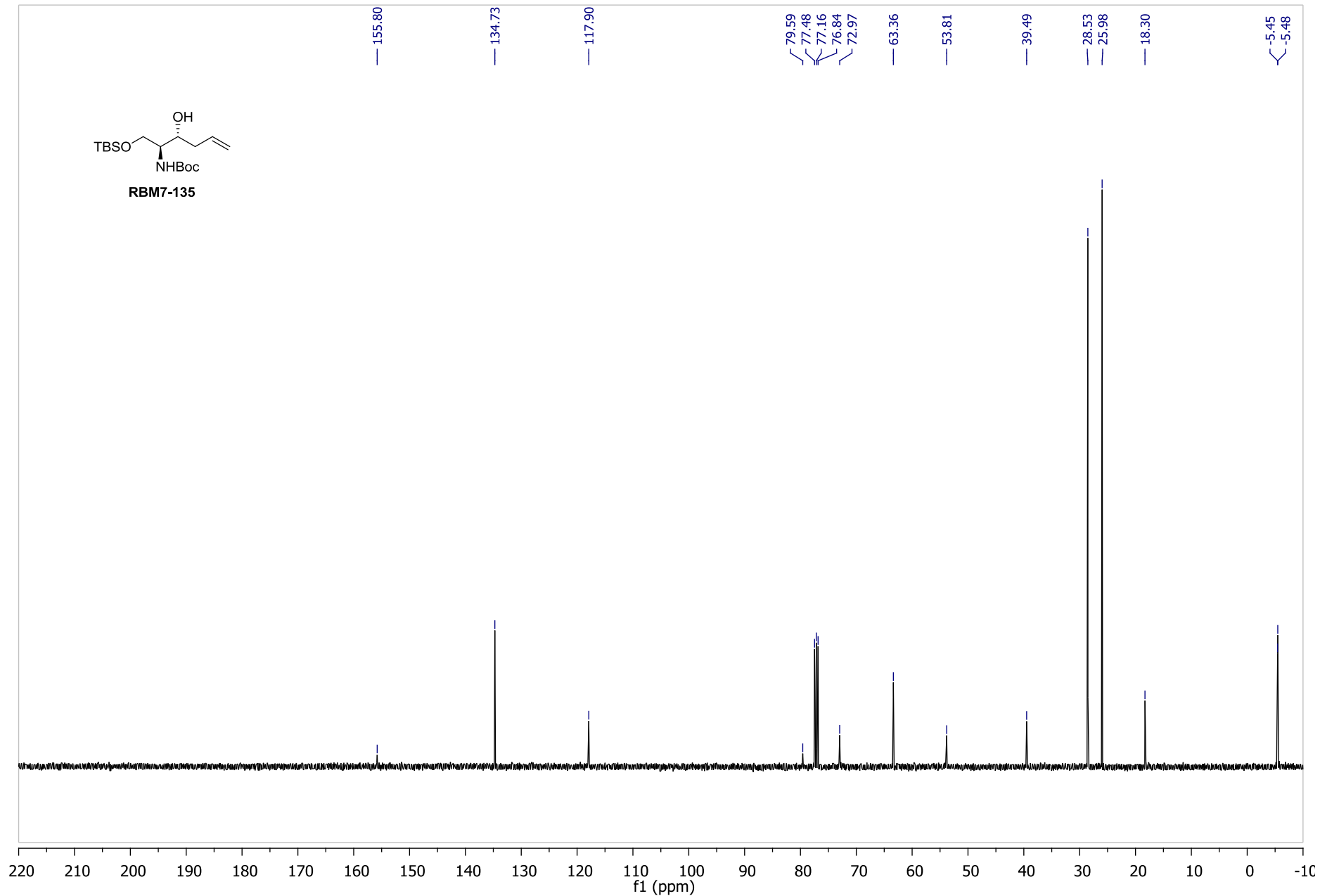
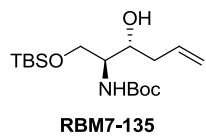

S153

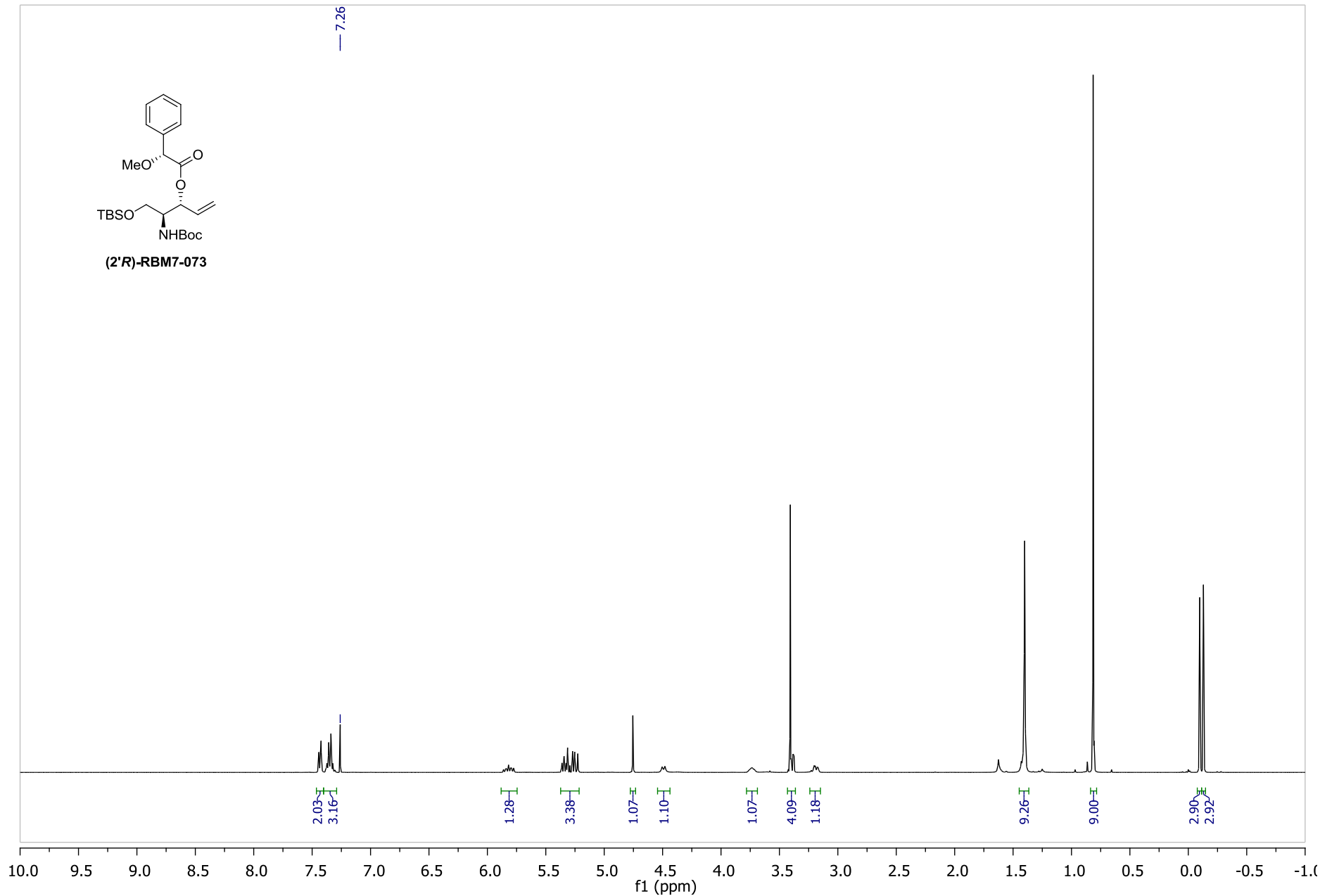
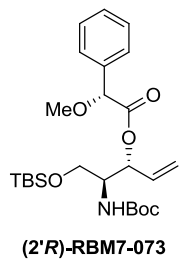

S154

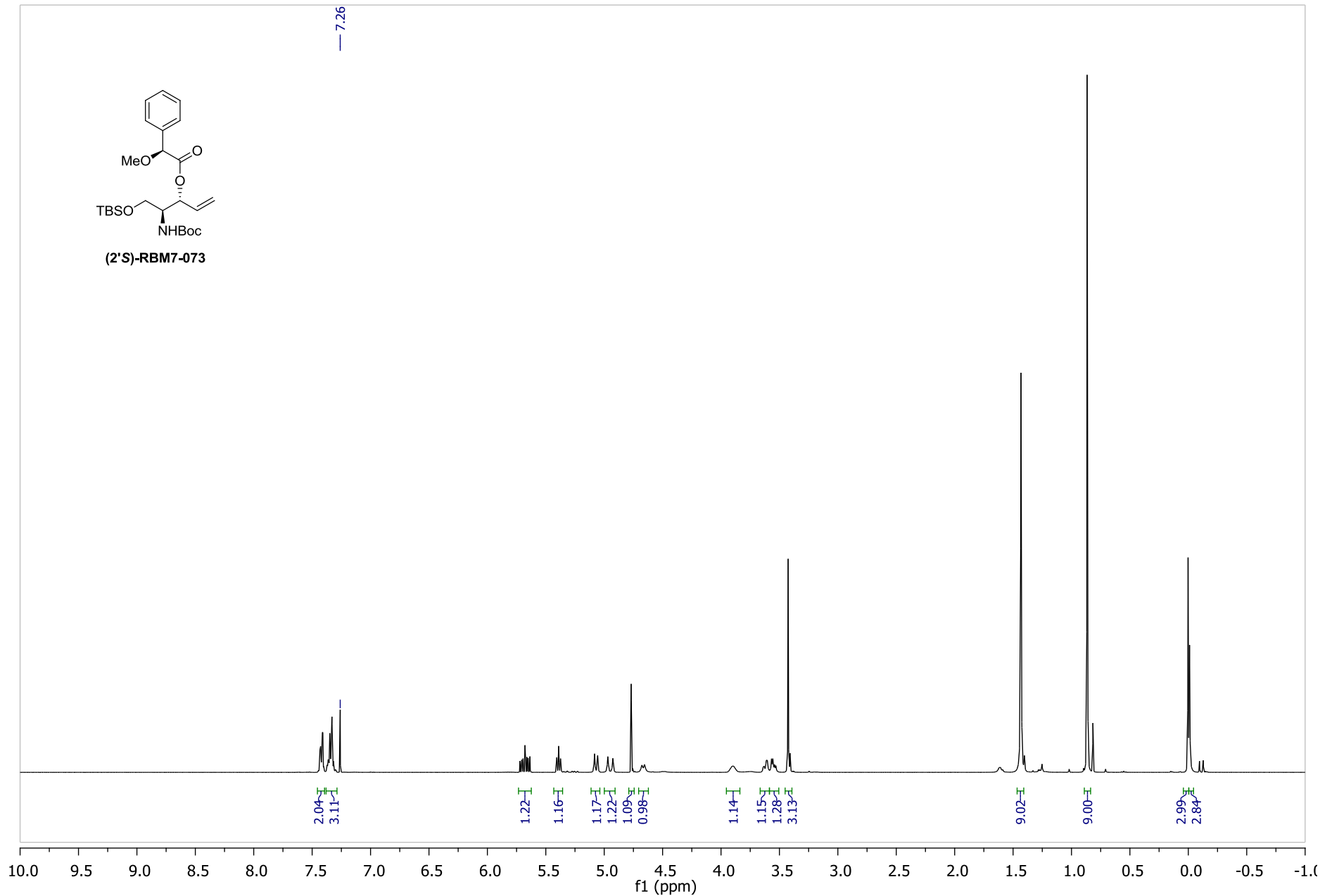
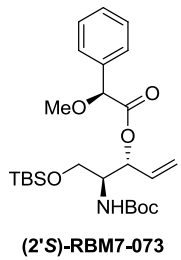

S156

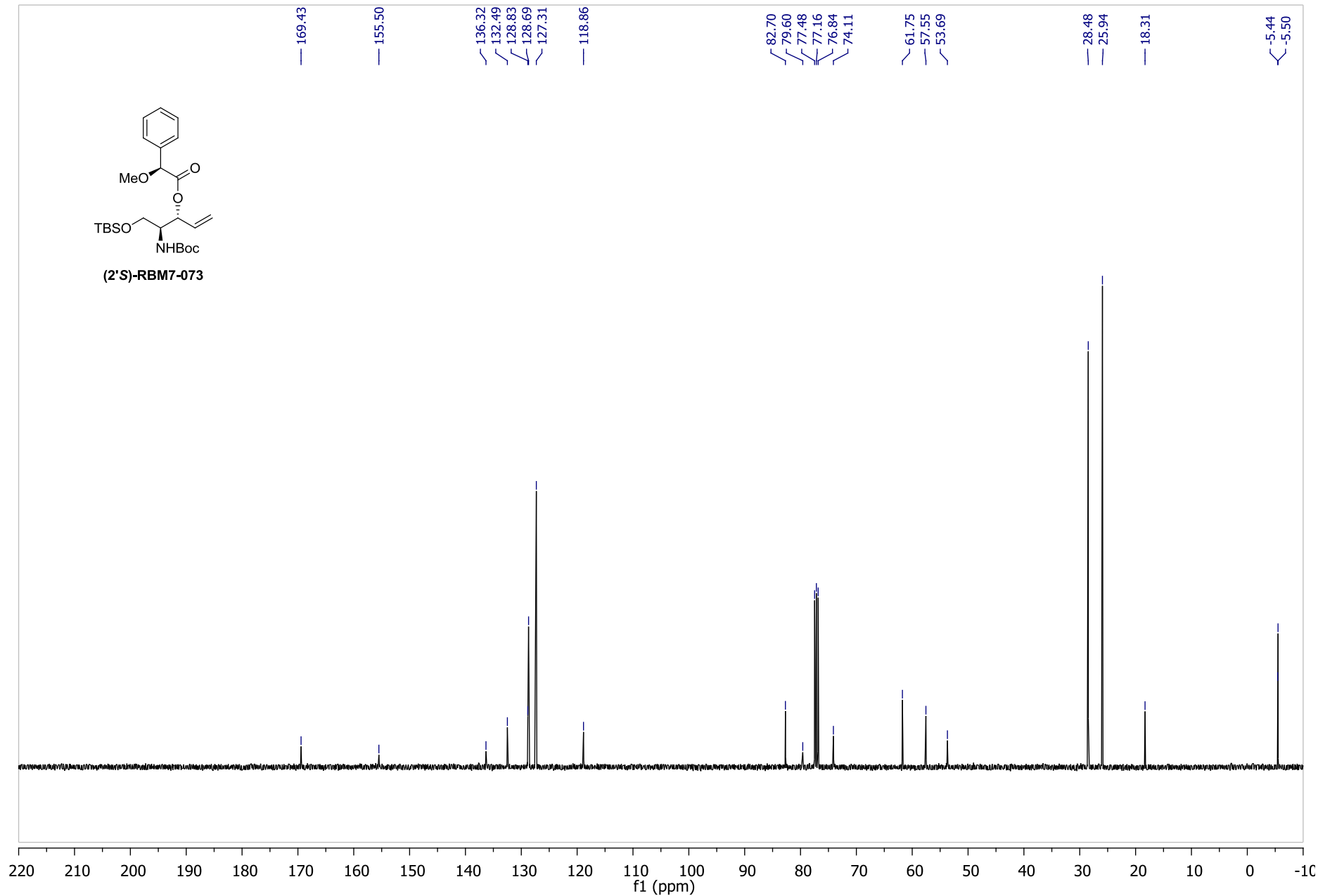
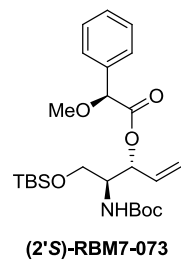

S157

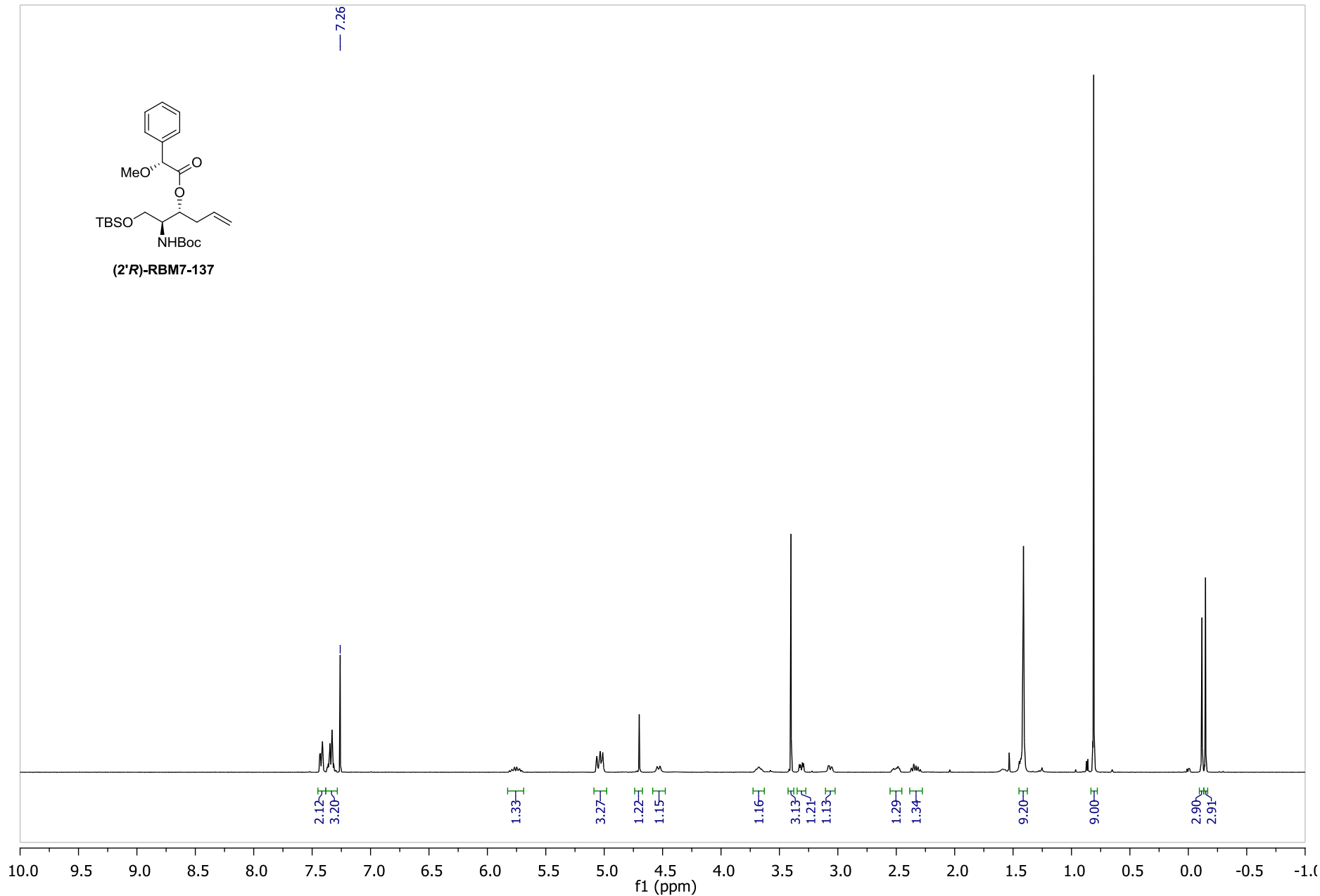
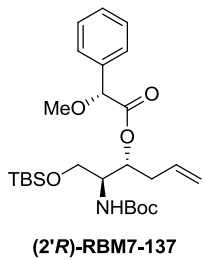

S158

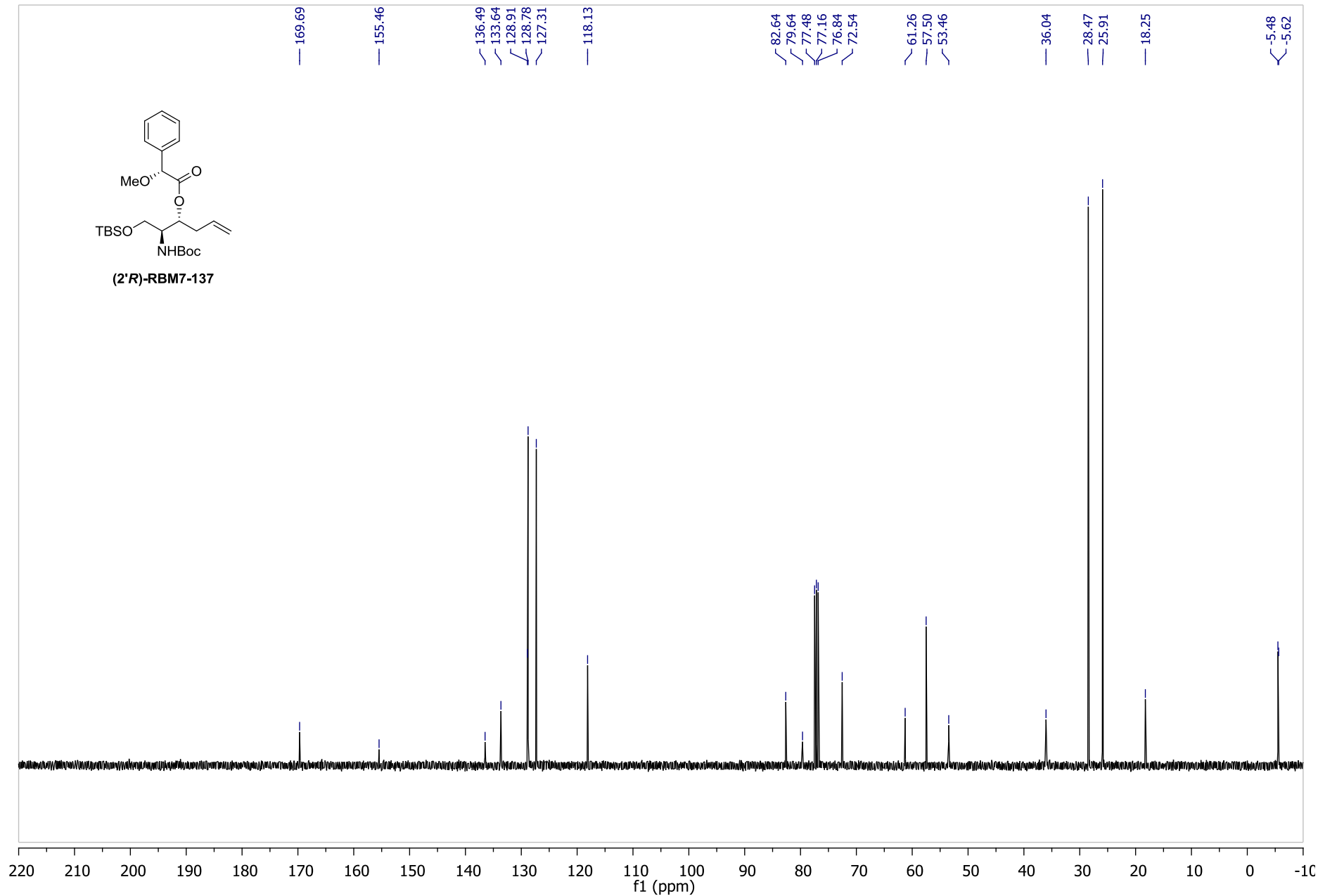
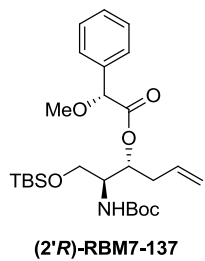

S159

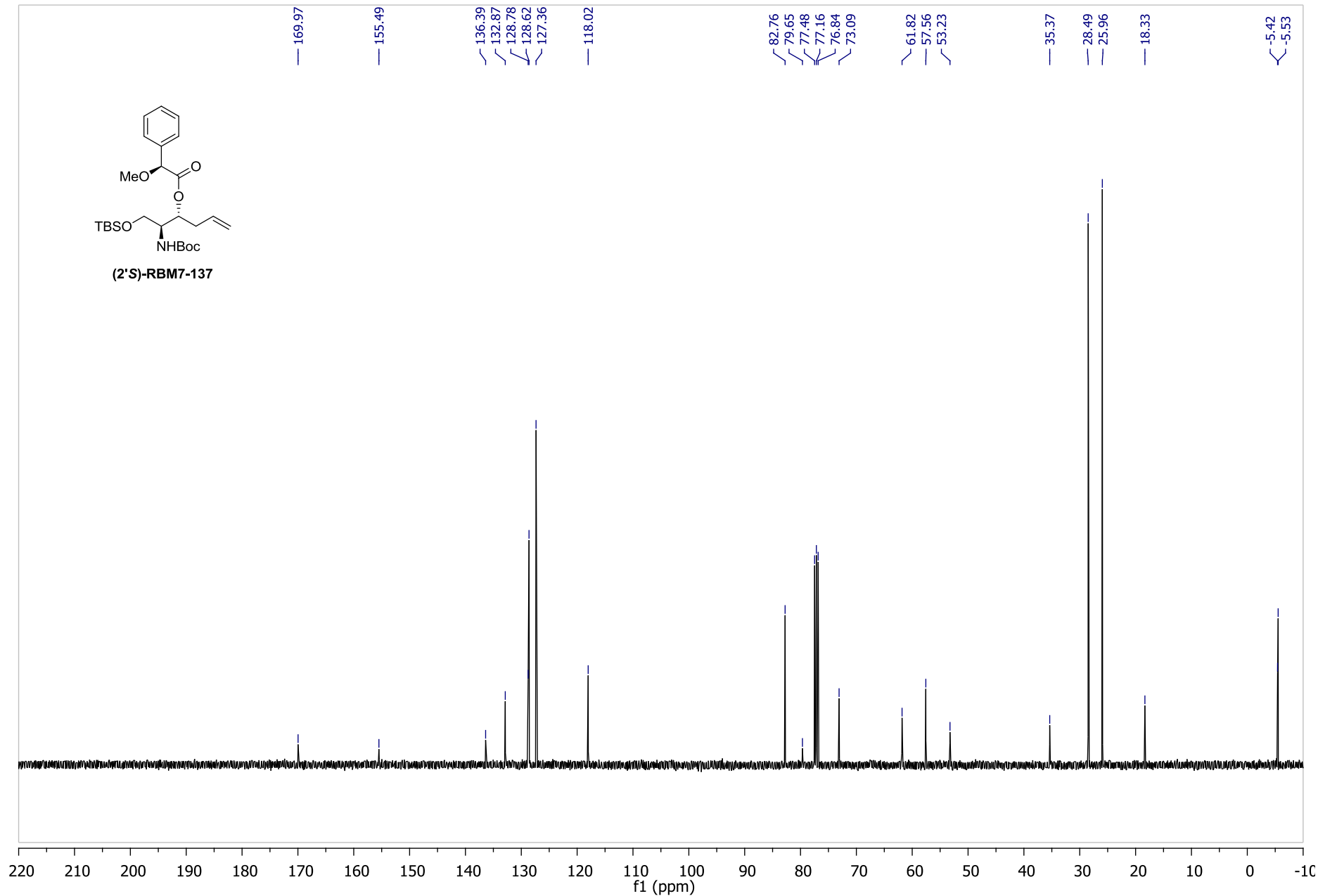
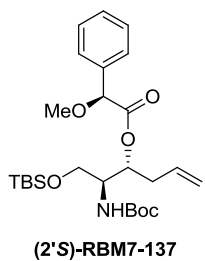

S161

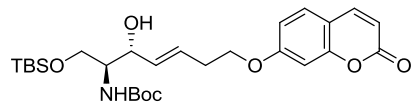

RBM7-078

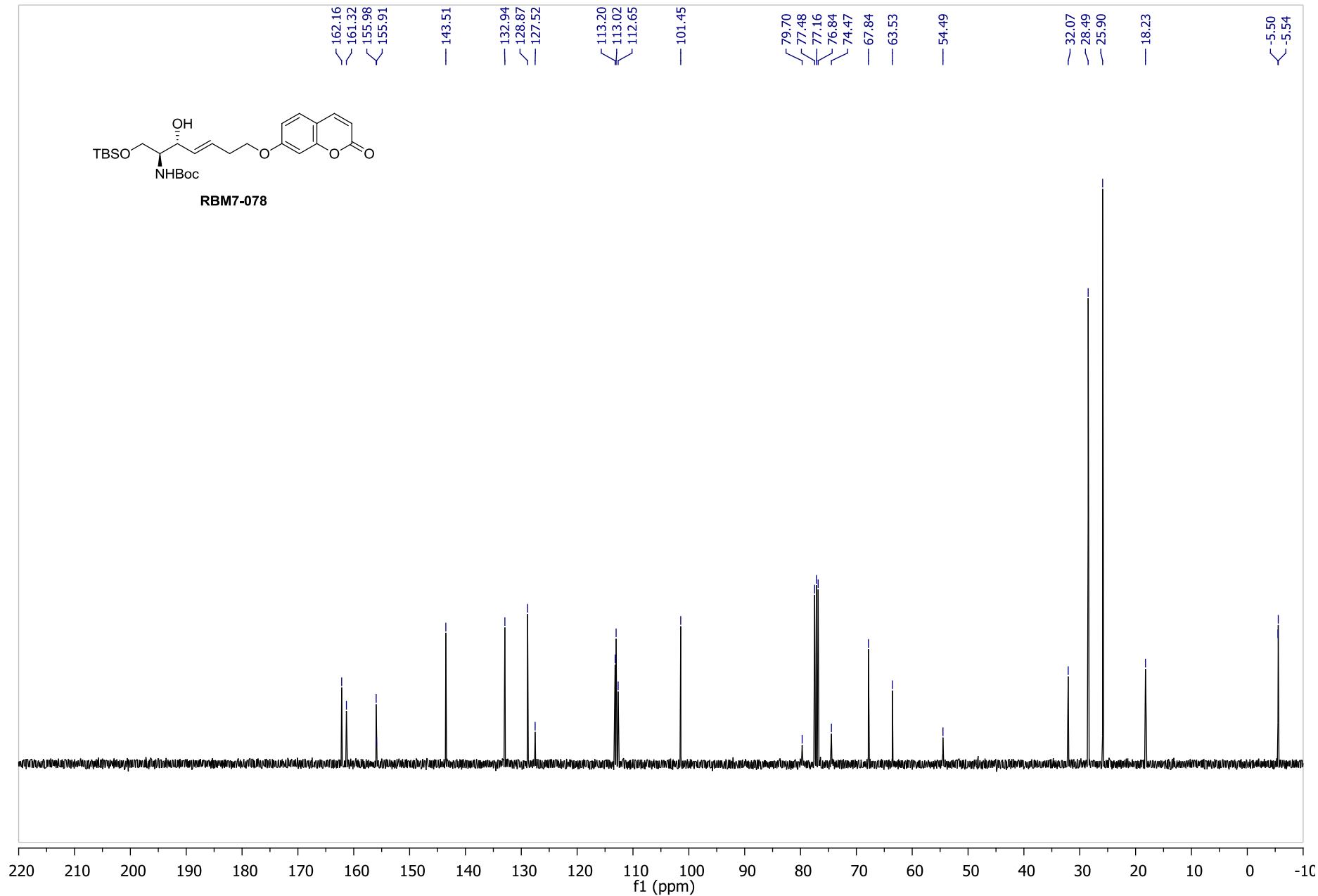

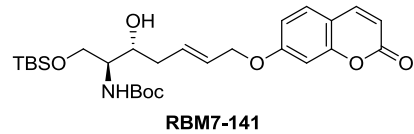

7.26

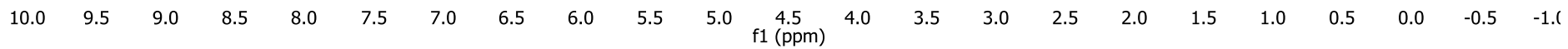

S164

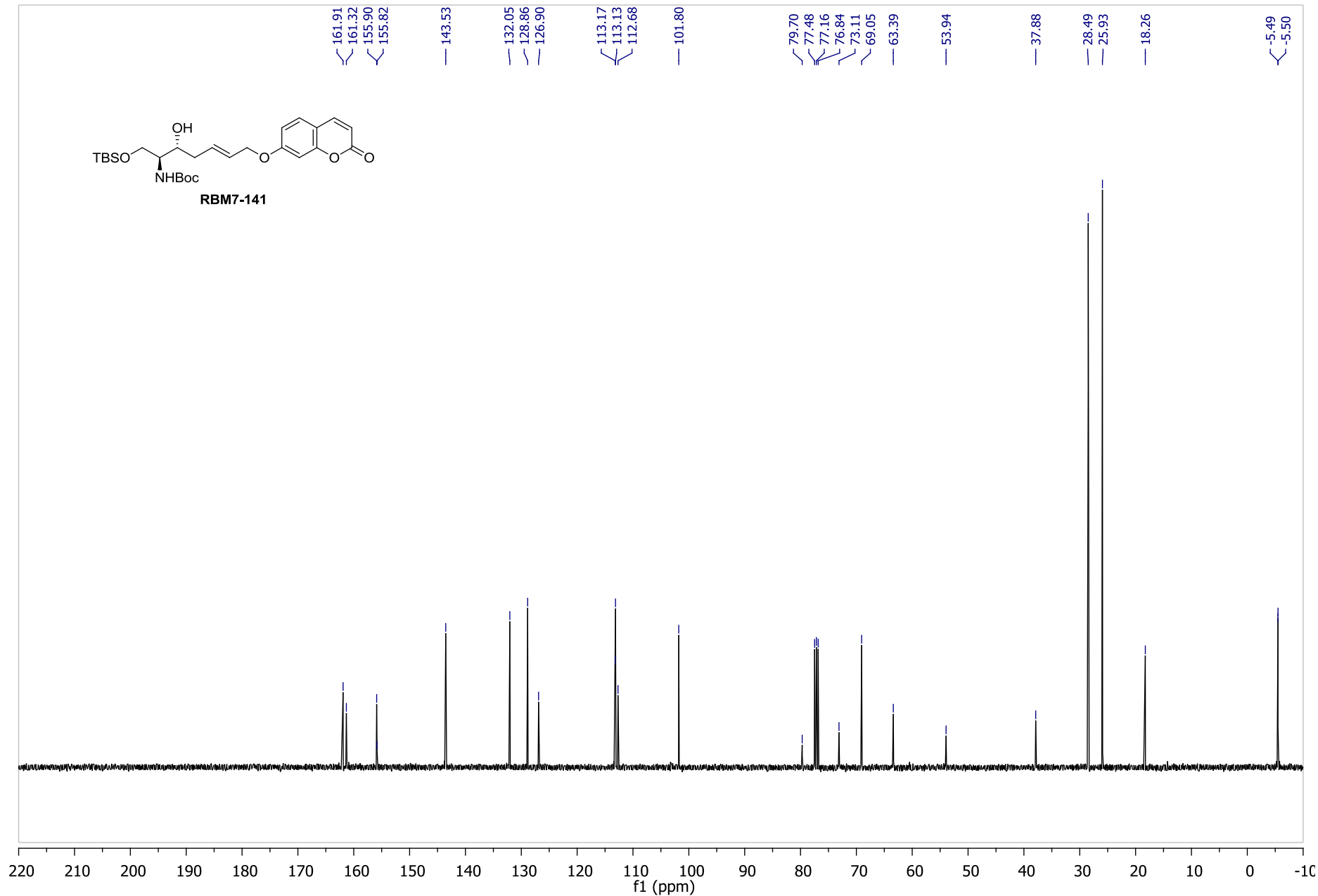
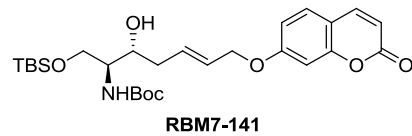

S165

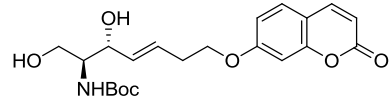

RBM7-079

7.26

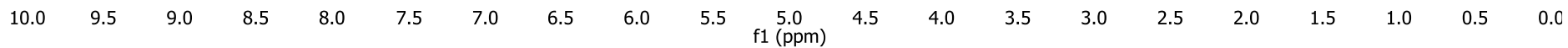

S166

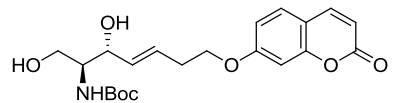

RBM7-079

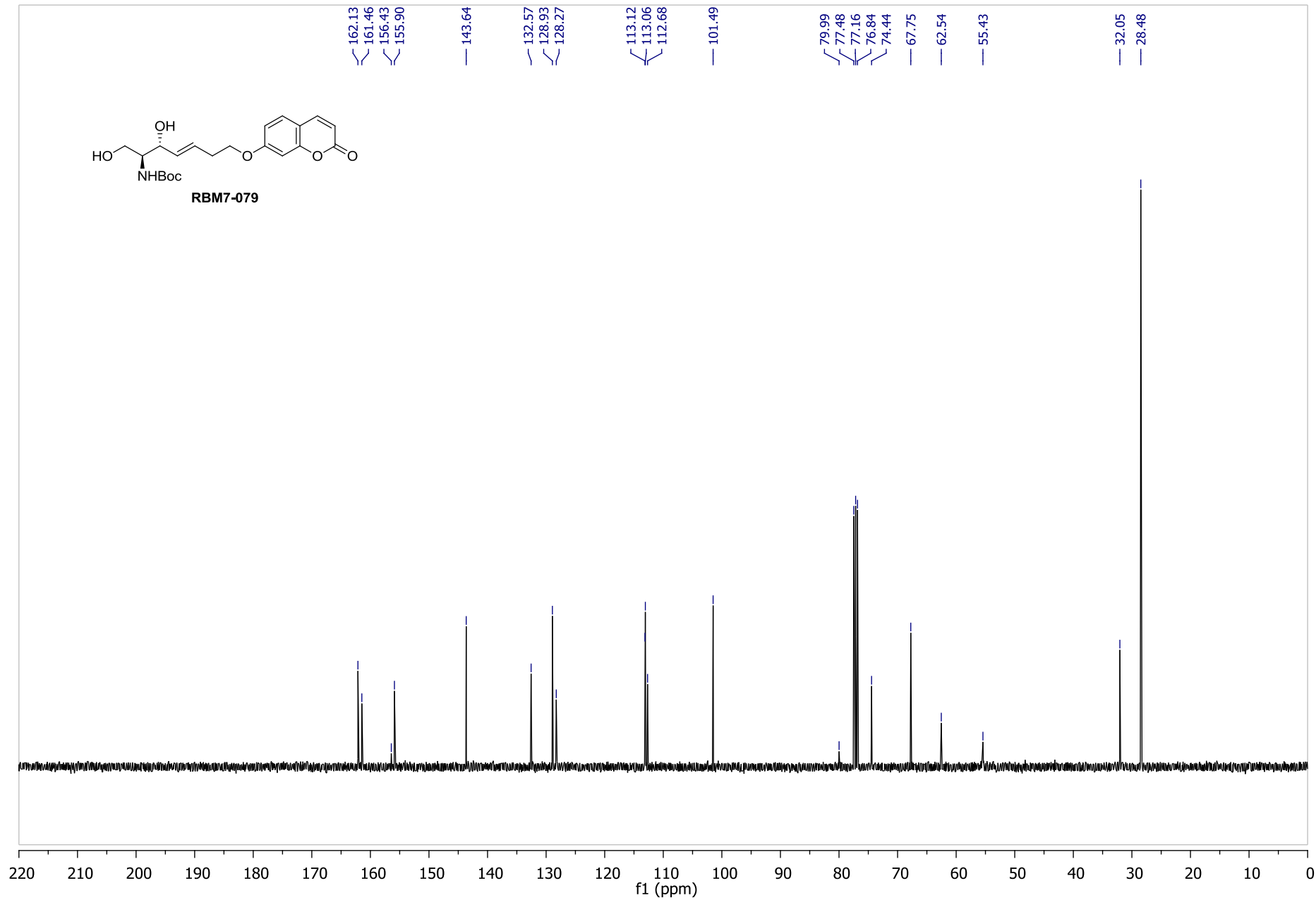

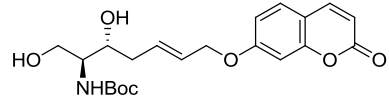

RBM7-143

7.26

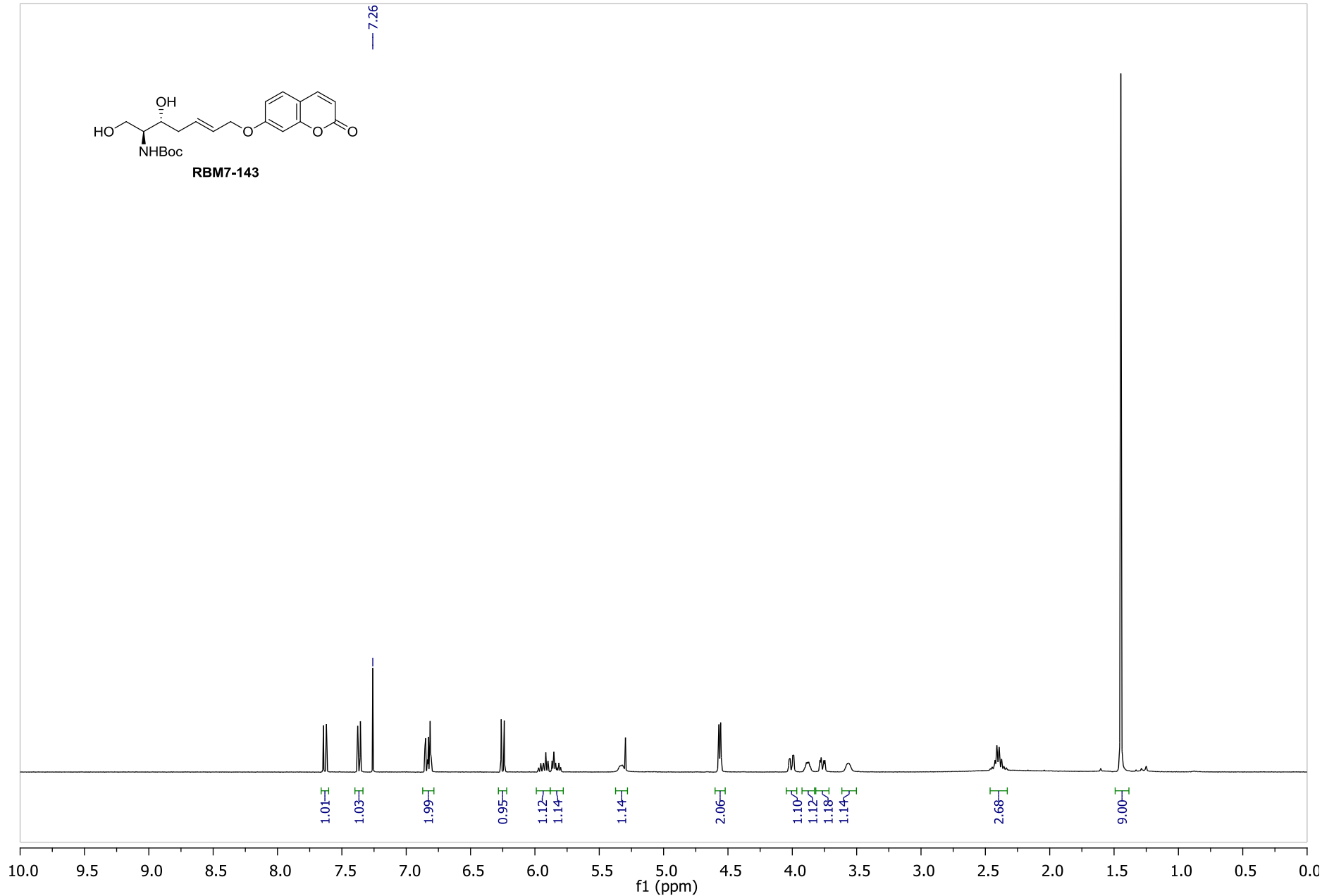

S168

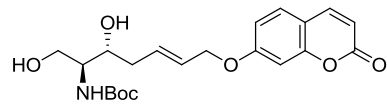

RBM7-143

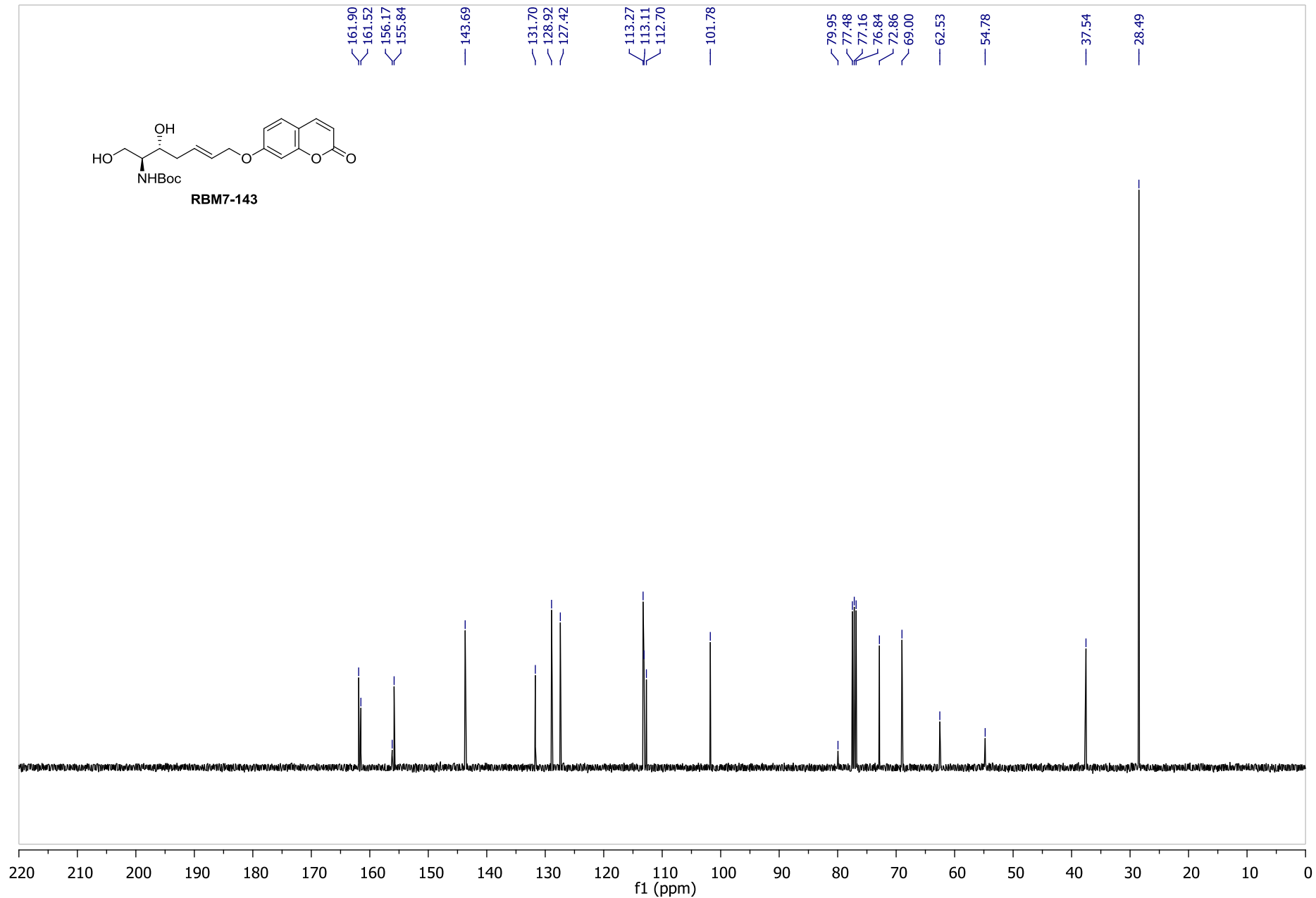

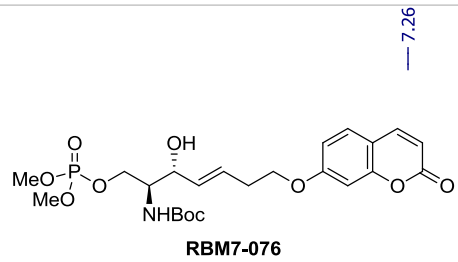

7.26

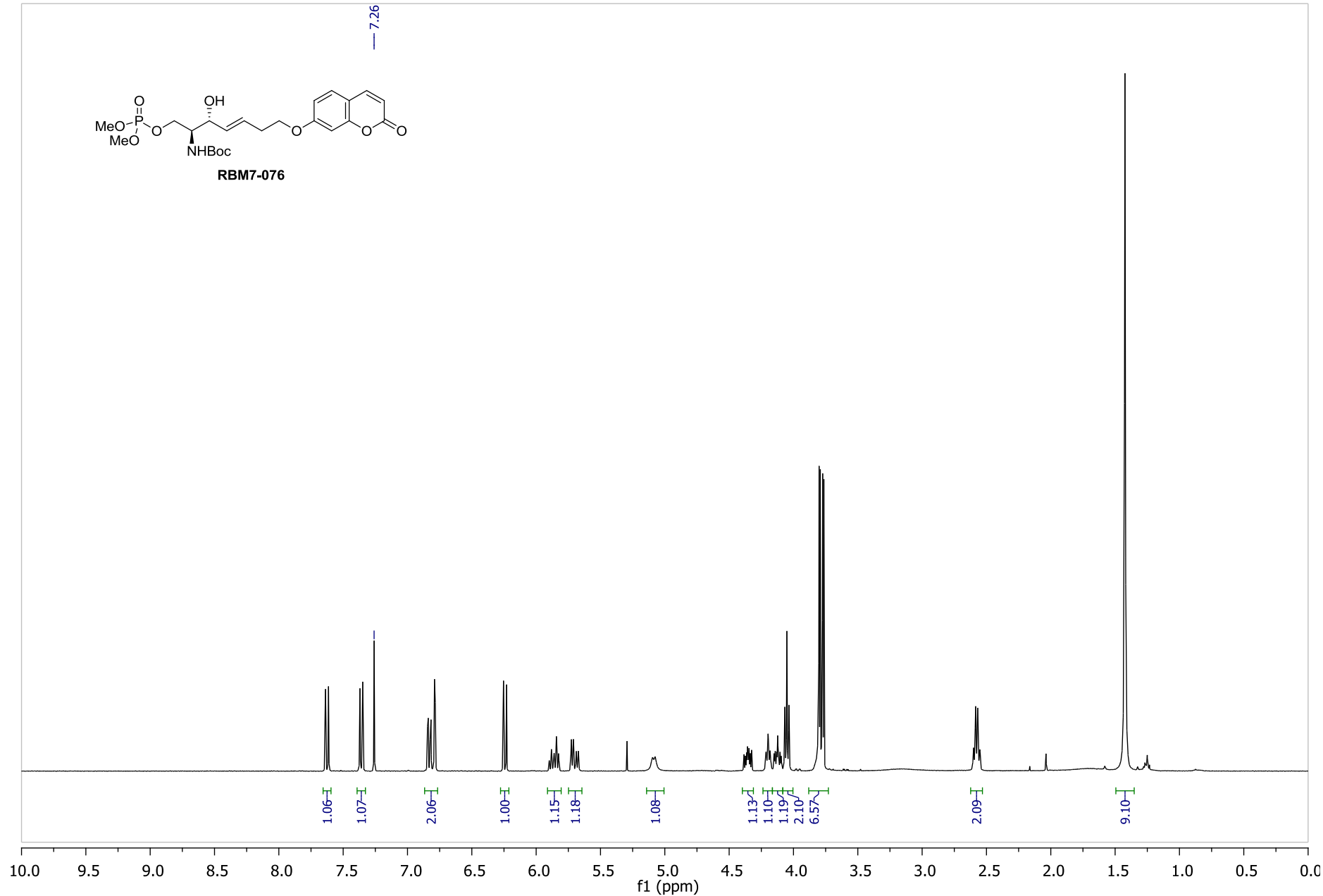

S170

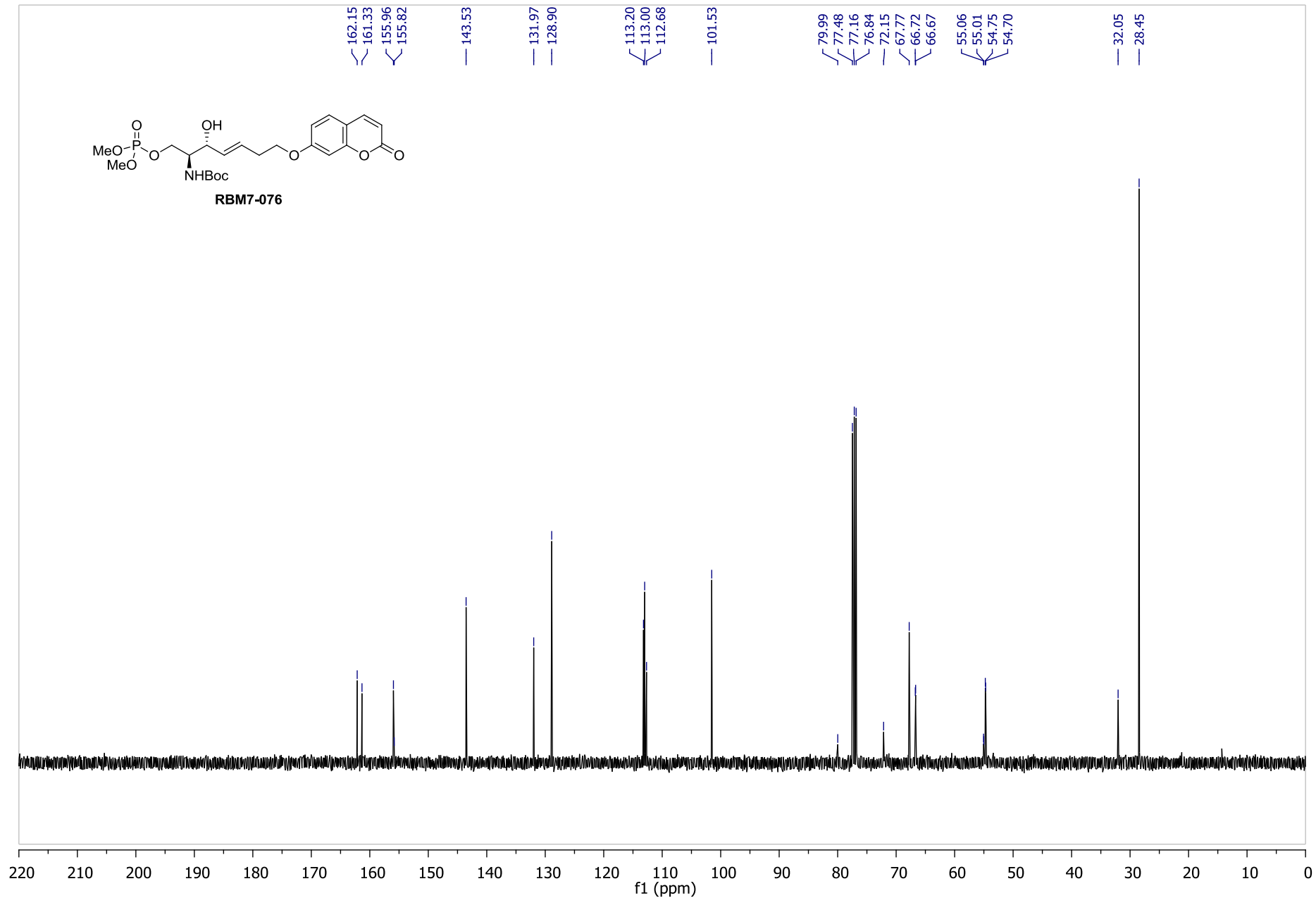
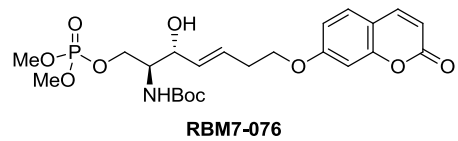

S171

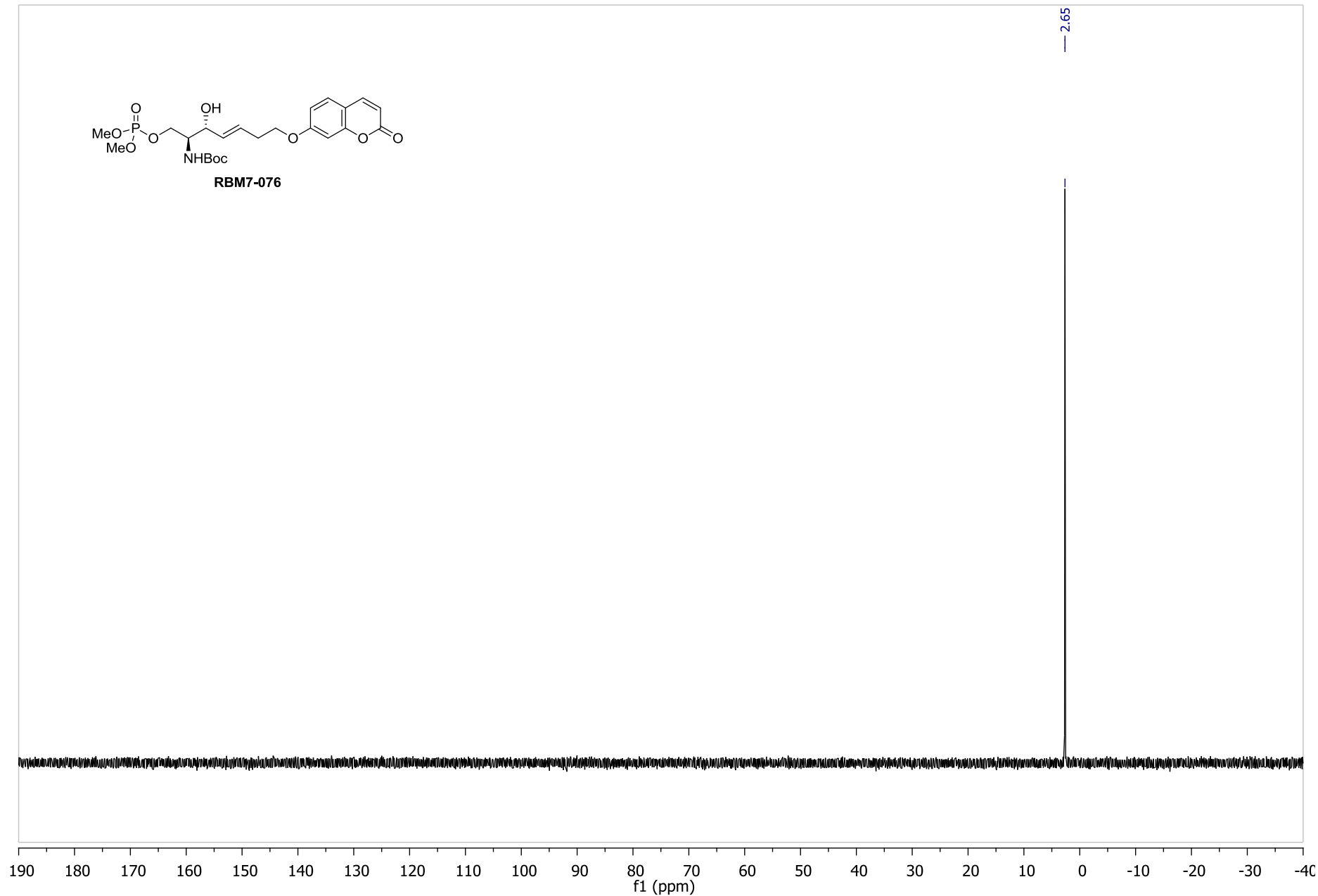
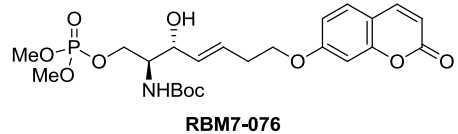

S172

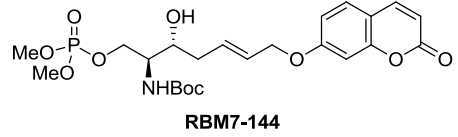

7.26

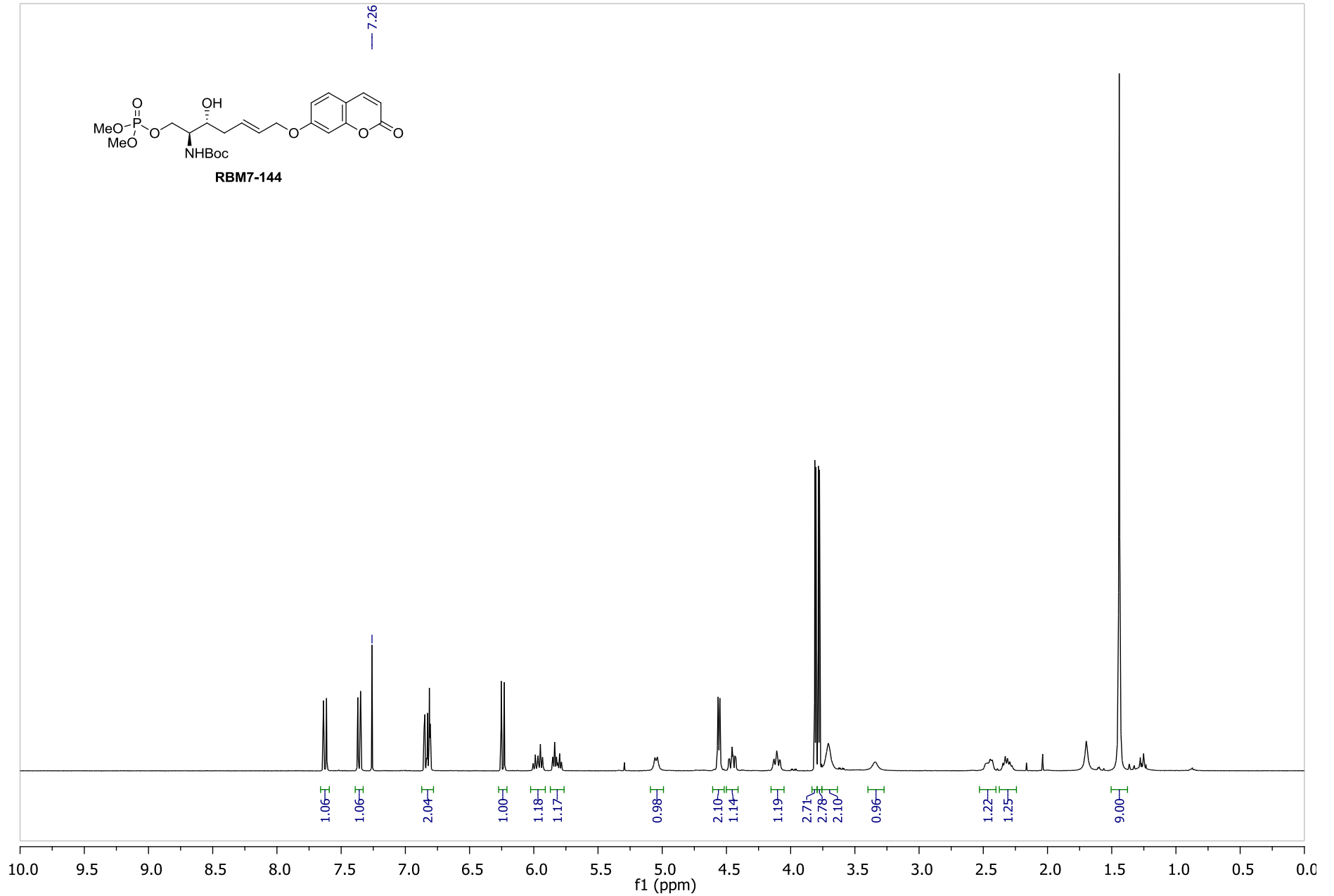

S173

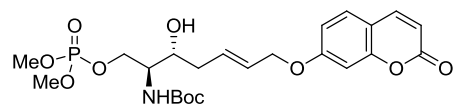

RBM7-144

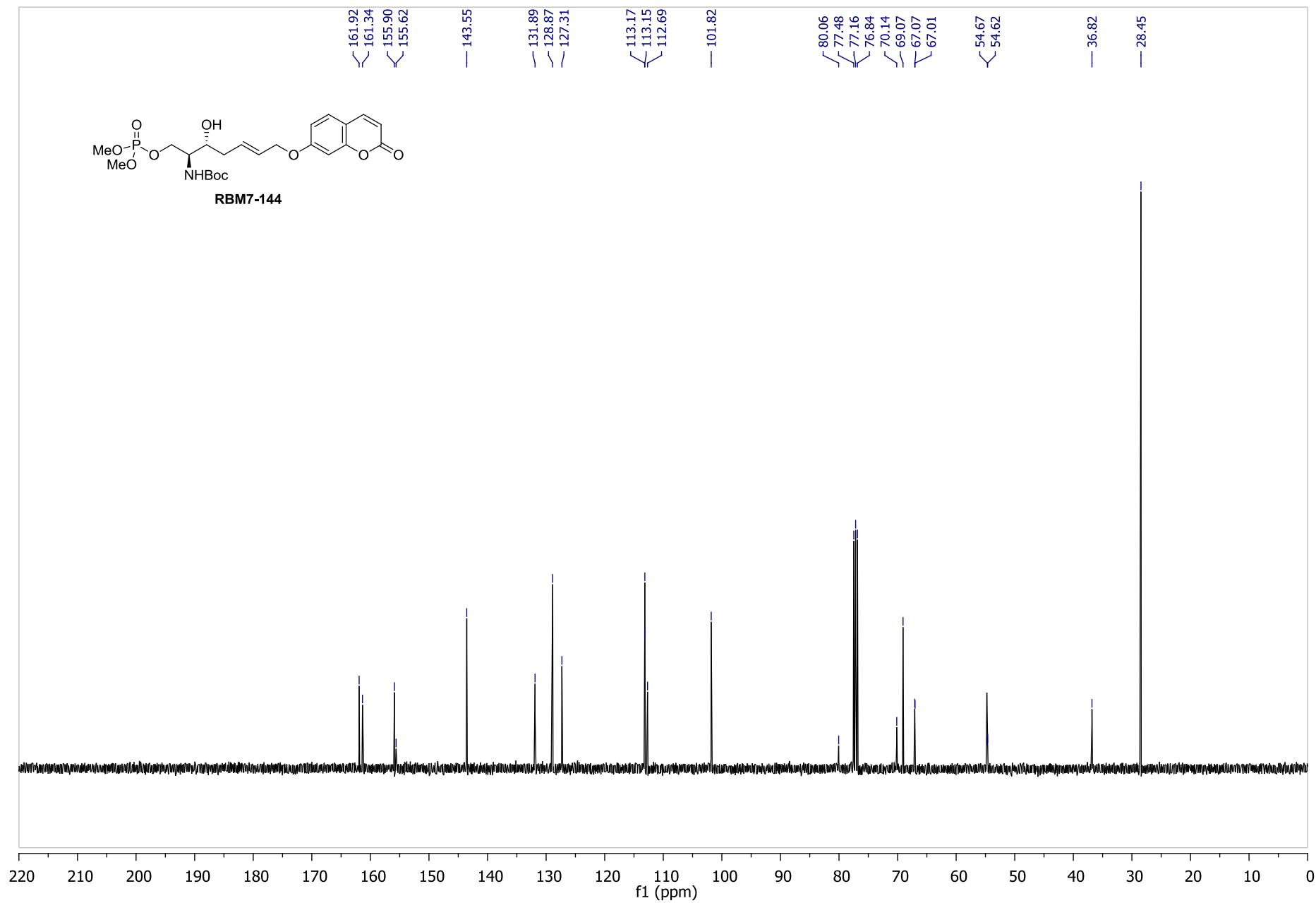

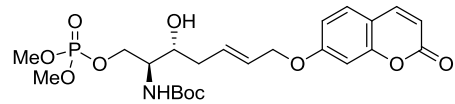

RBM7-144

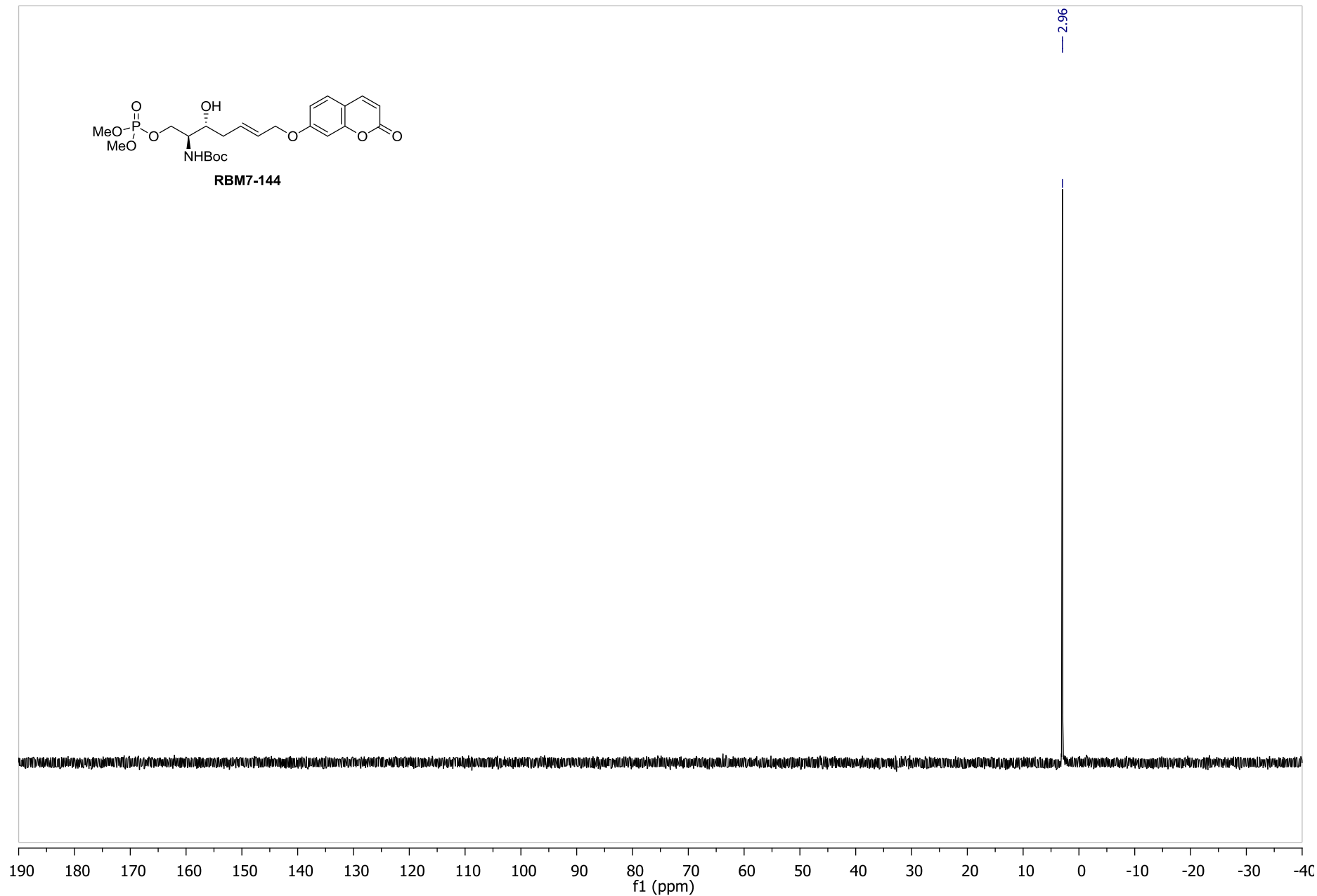

S175

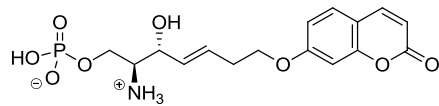

RBM7-077

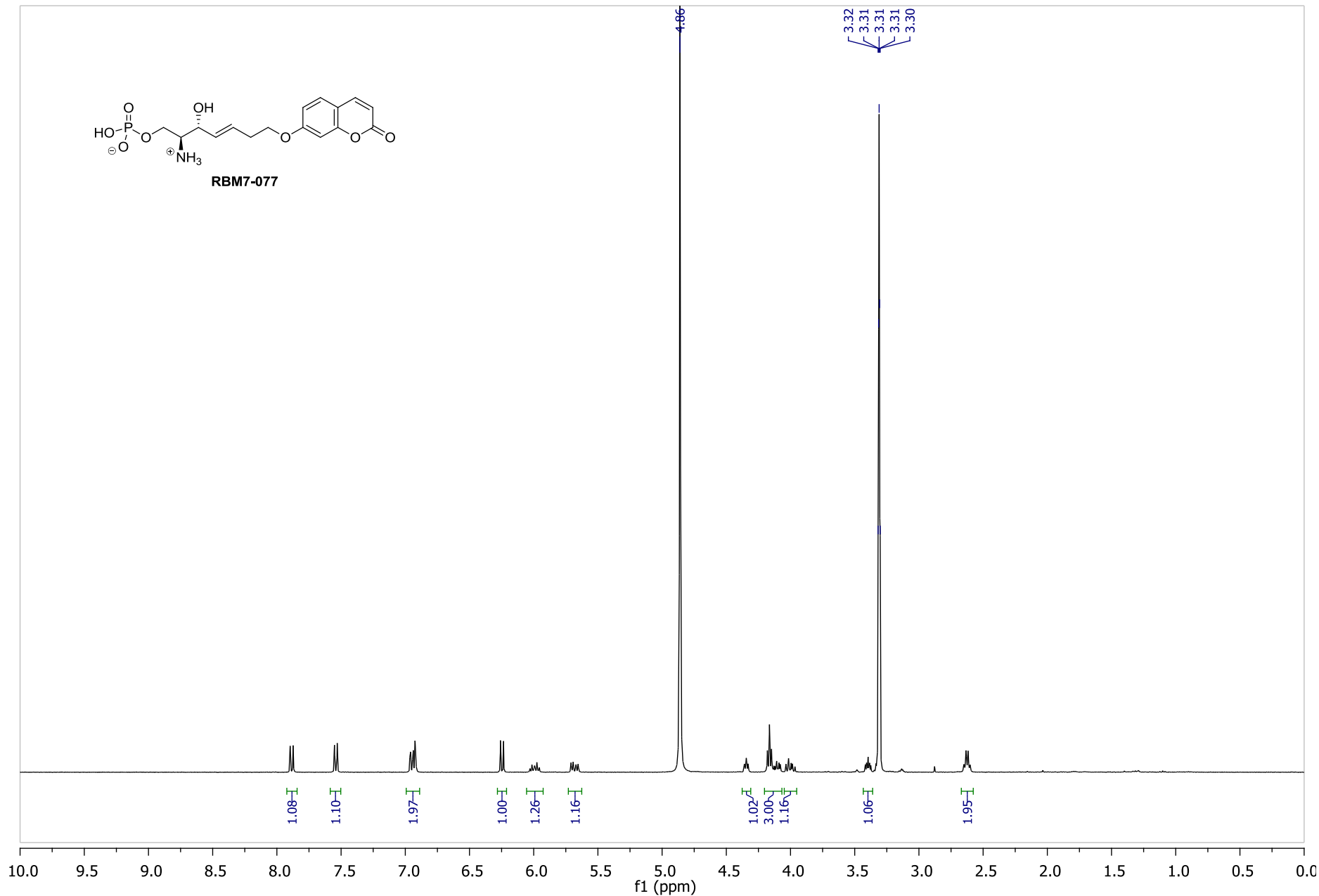

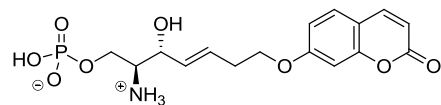

RBM7-077

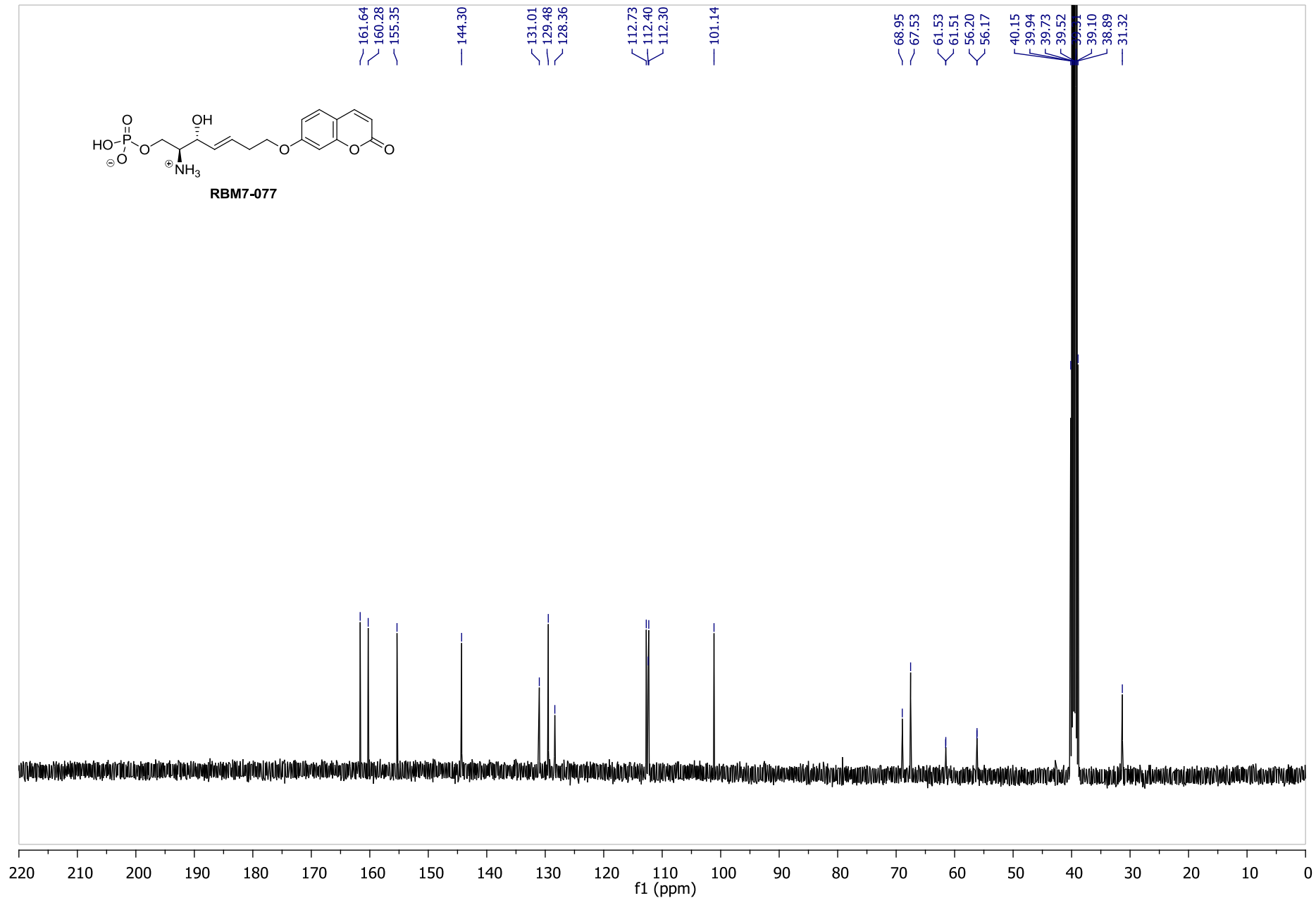

S177

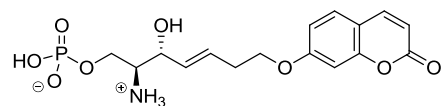

RBM7-077

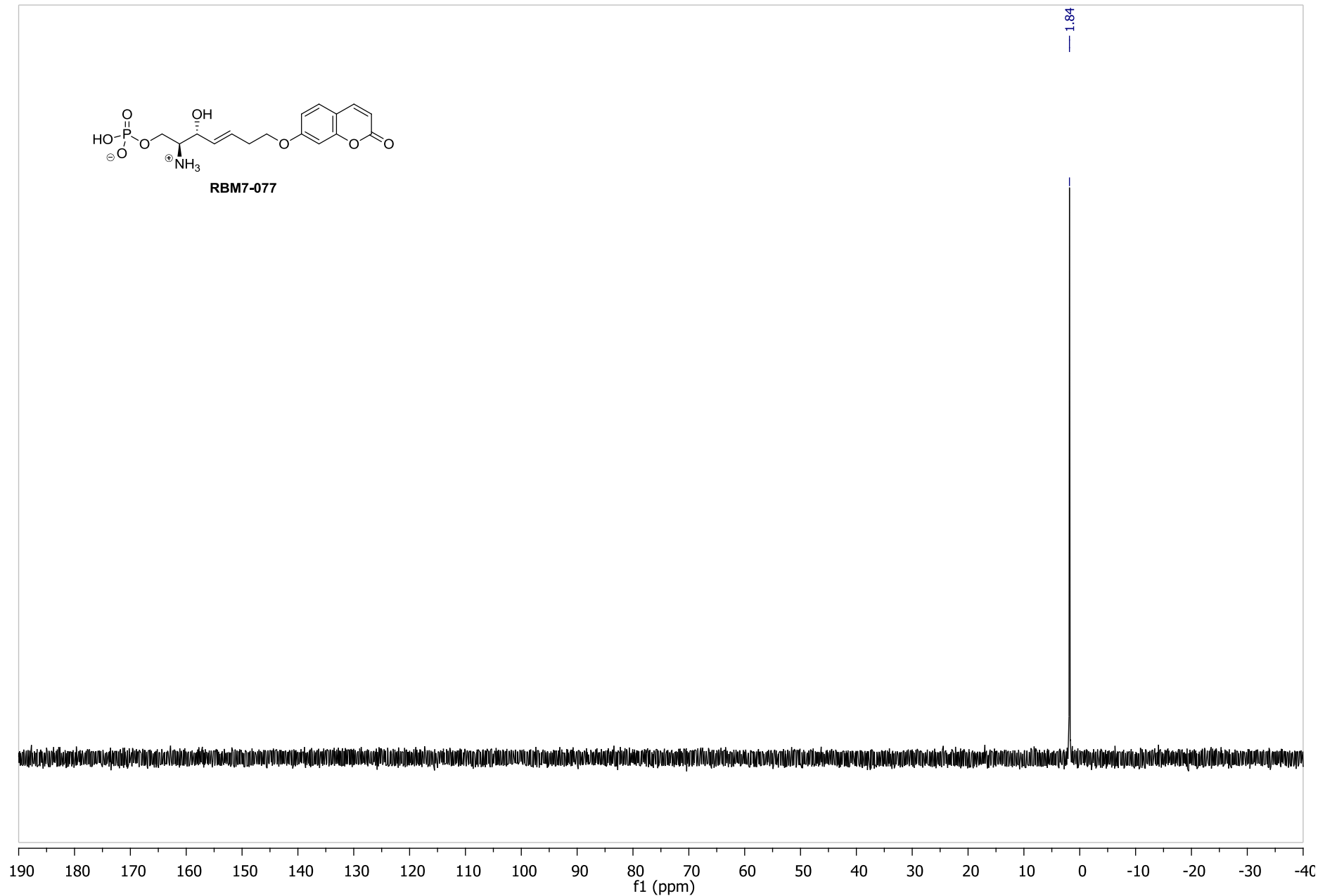

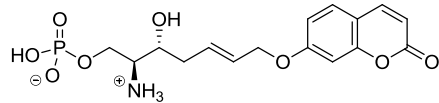

RBM7-148

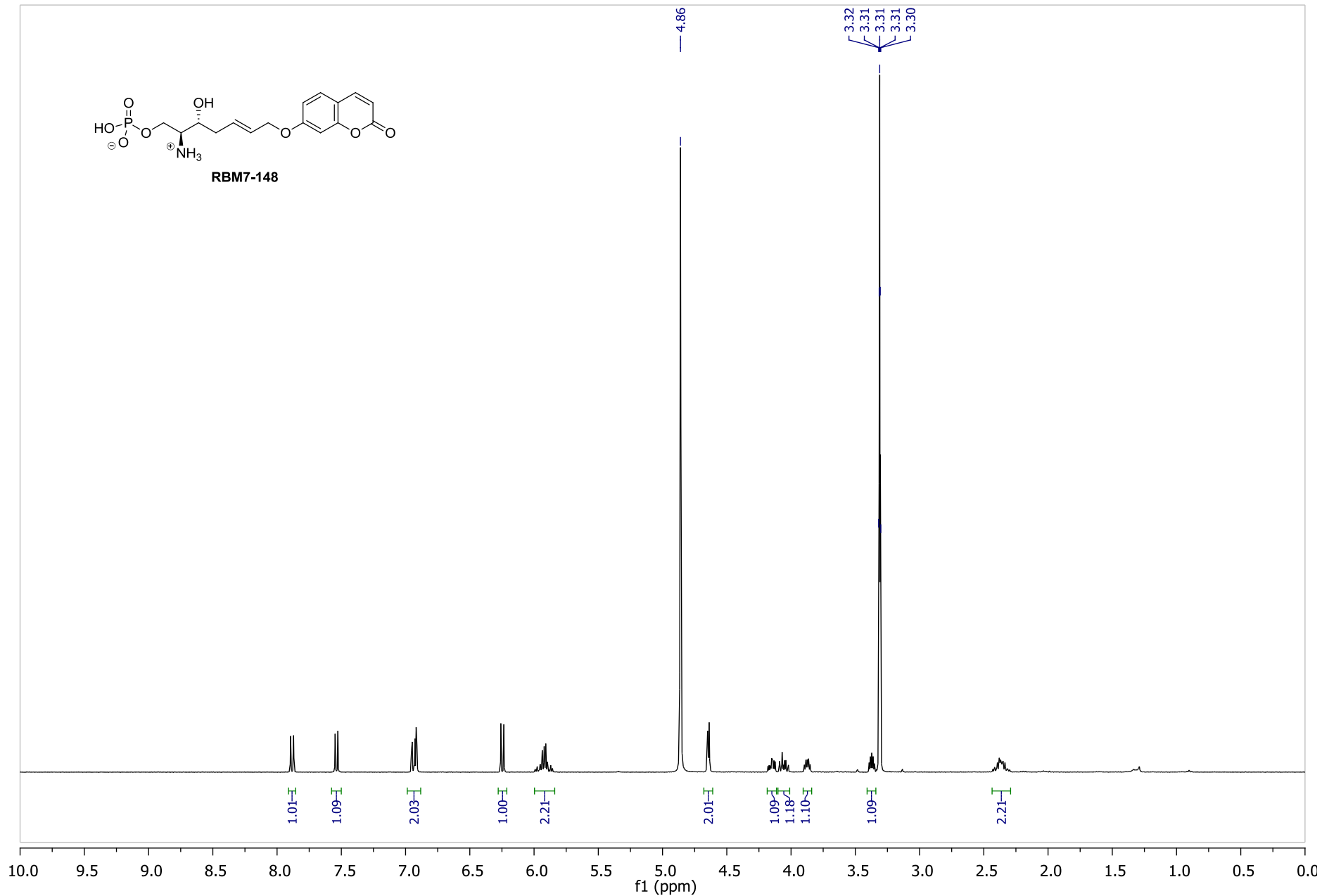

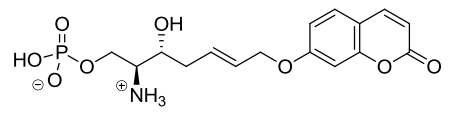

RBM7-148

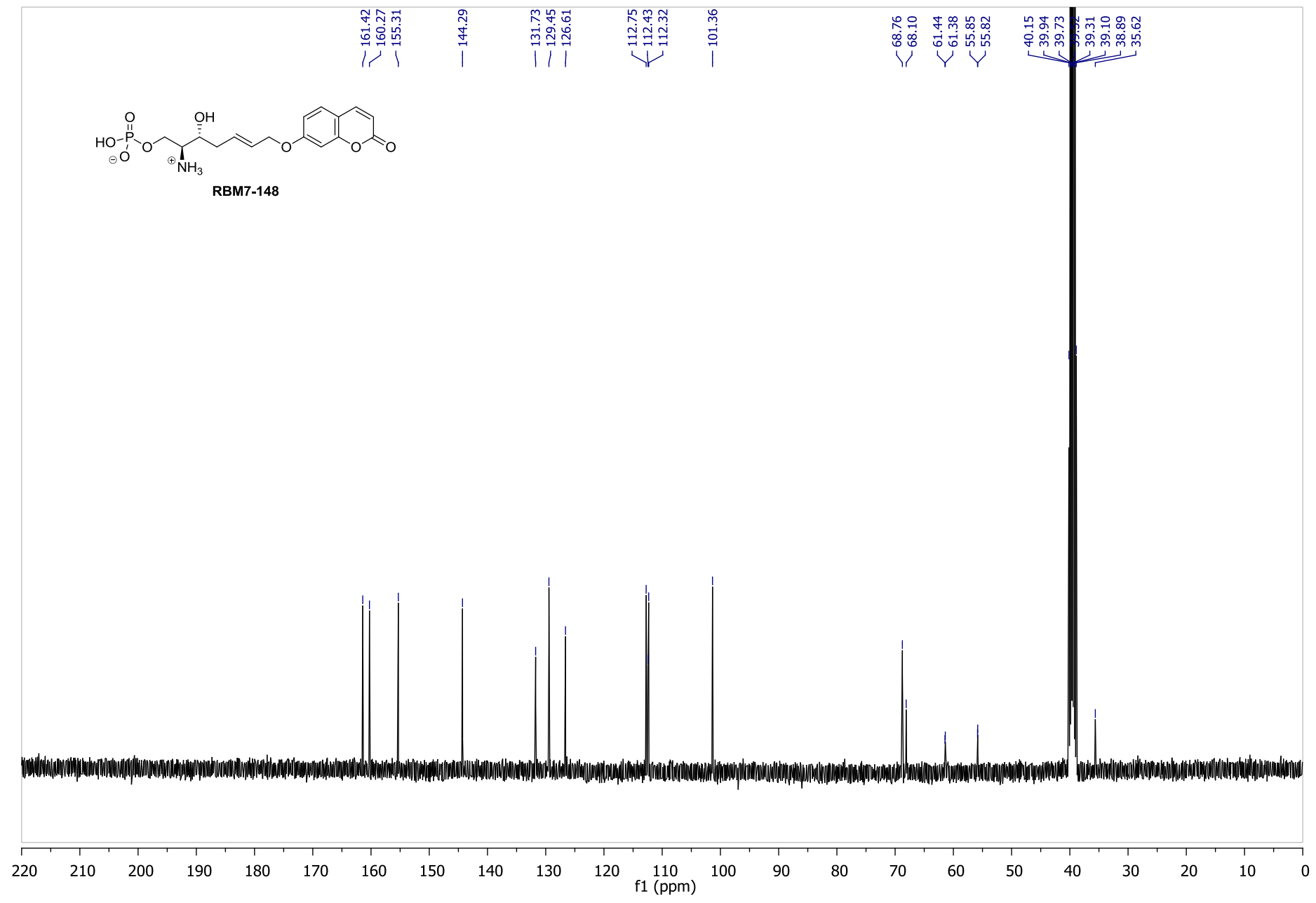

S180

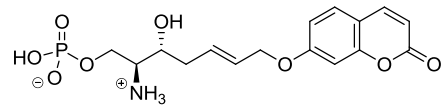

RBM7-148

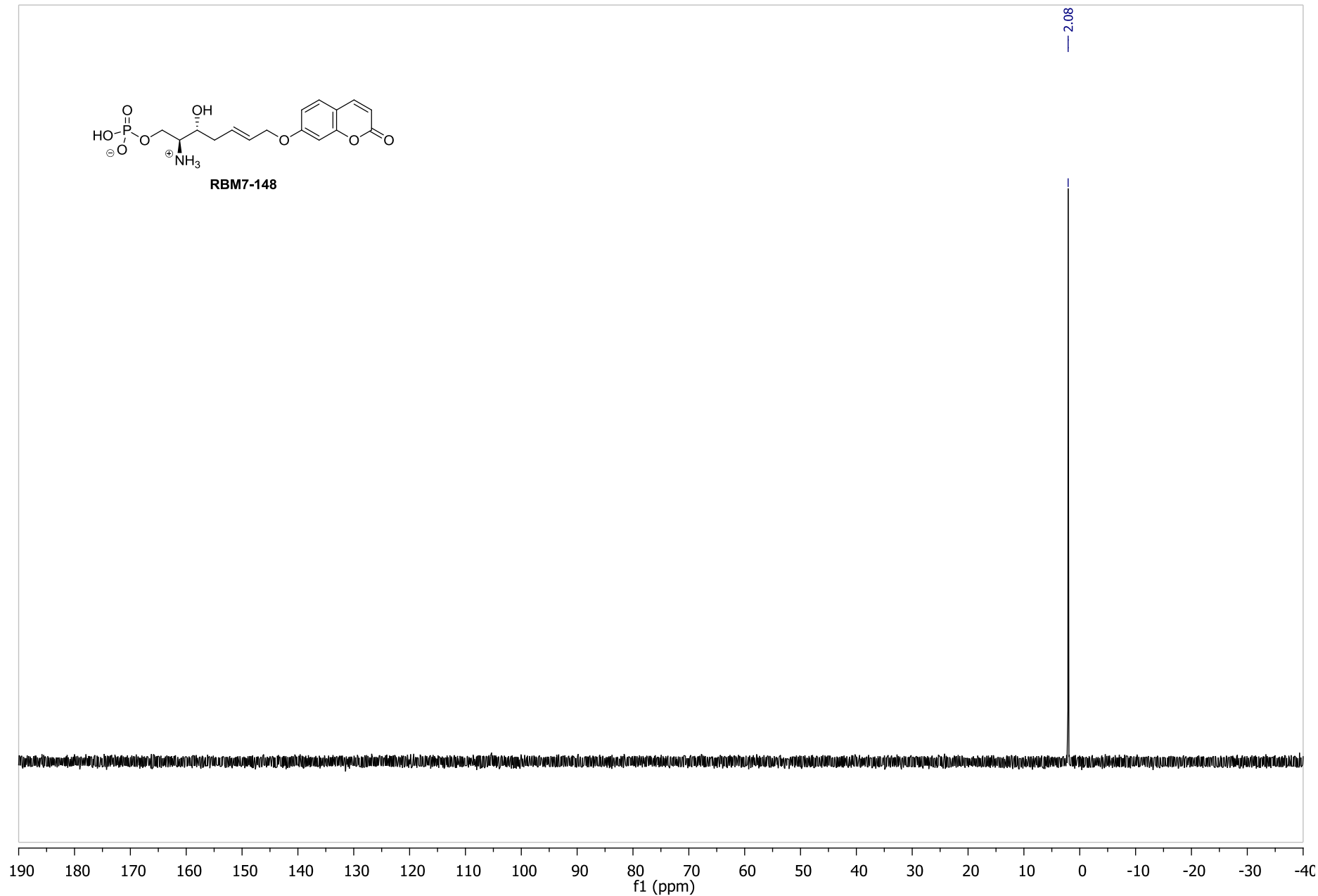

S181

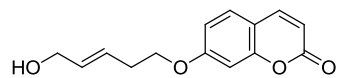

RBM7-081

7.26

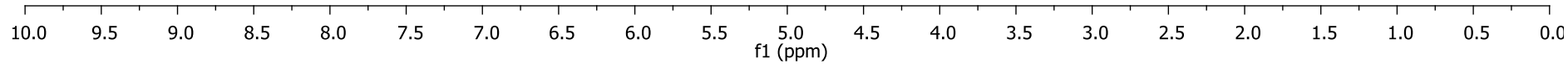

S182

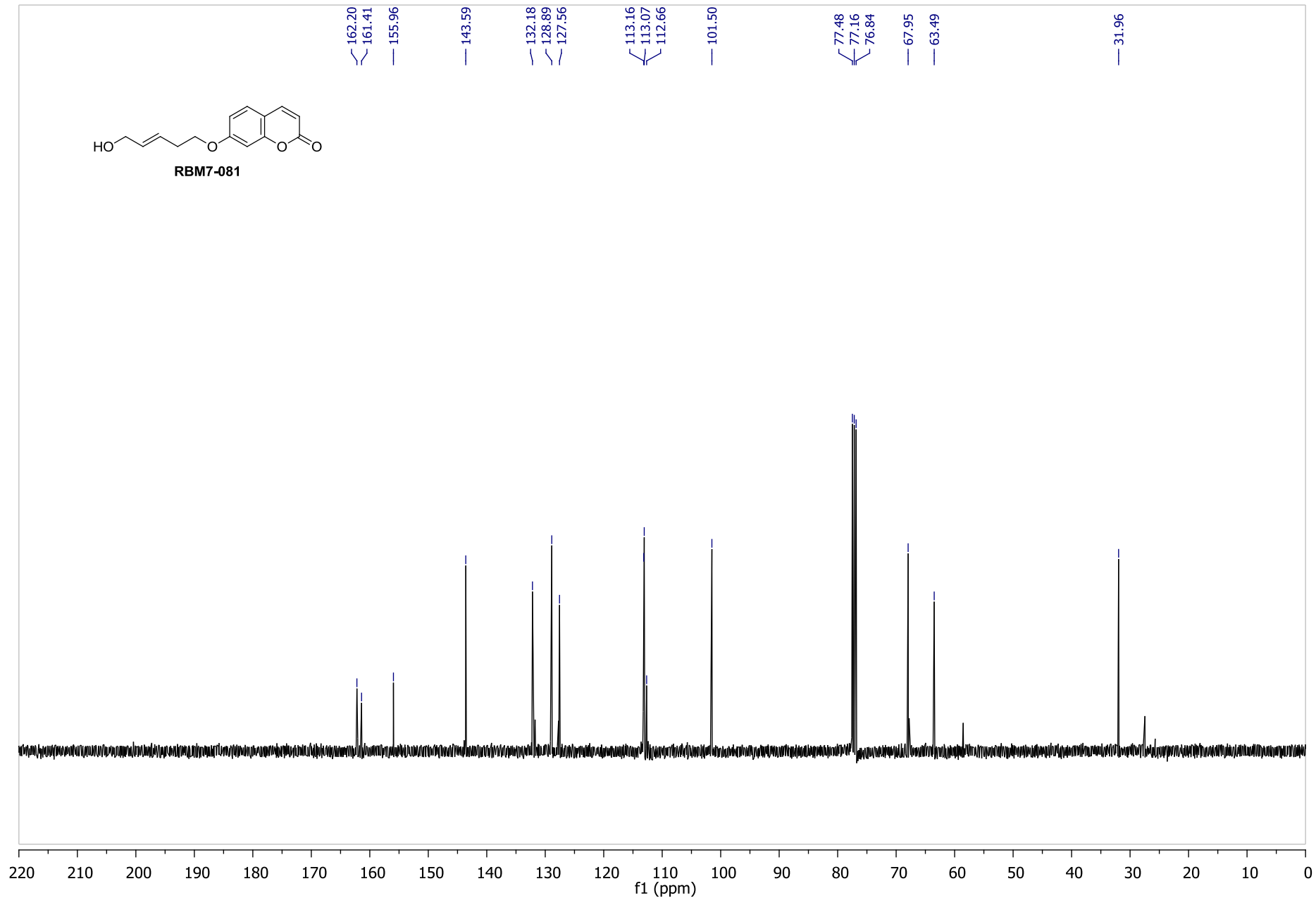

S183

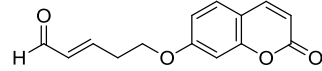

RBM7-083

7.26

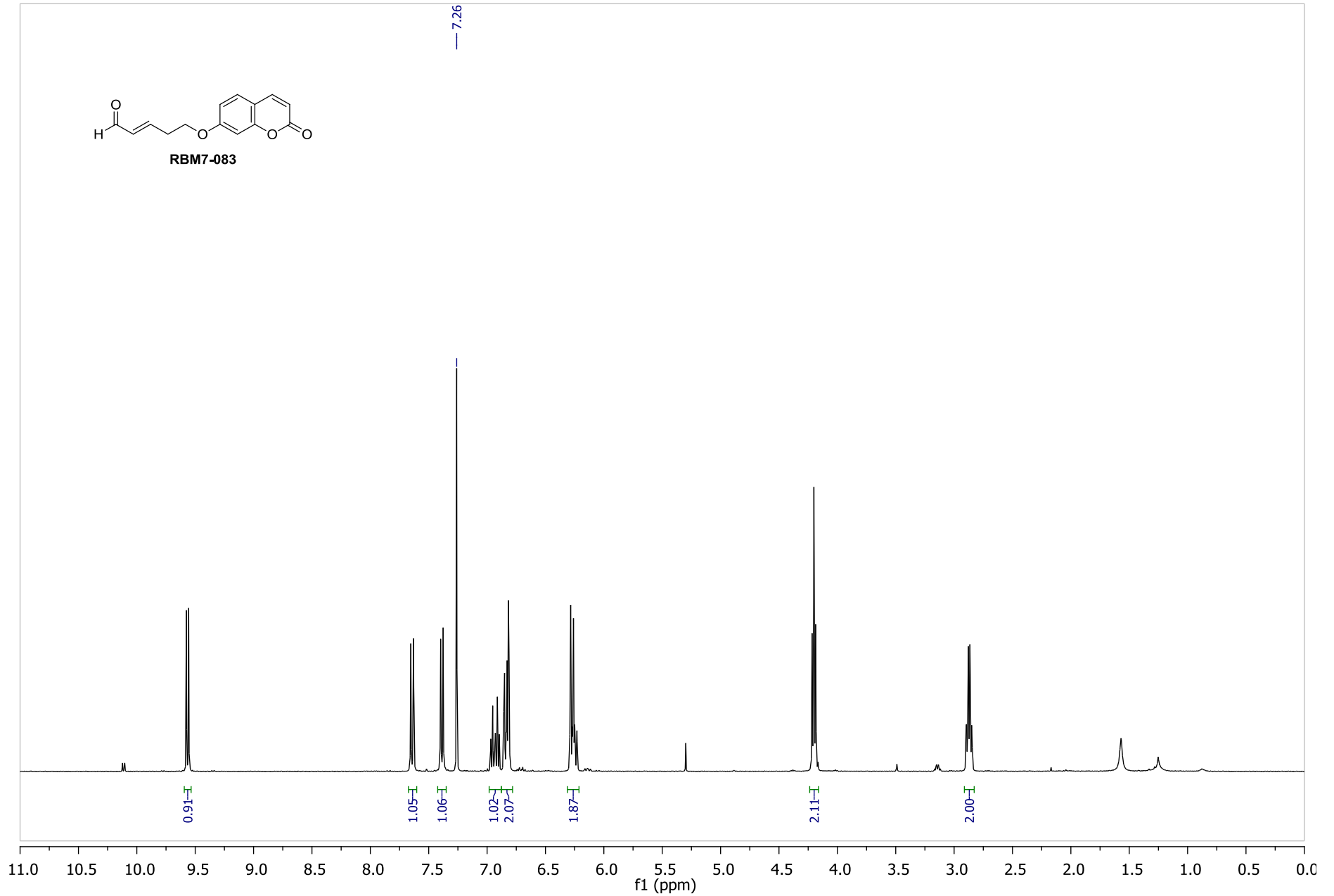

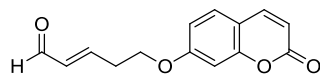

RBM7-083

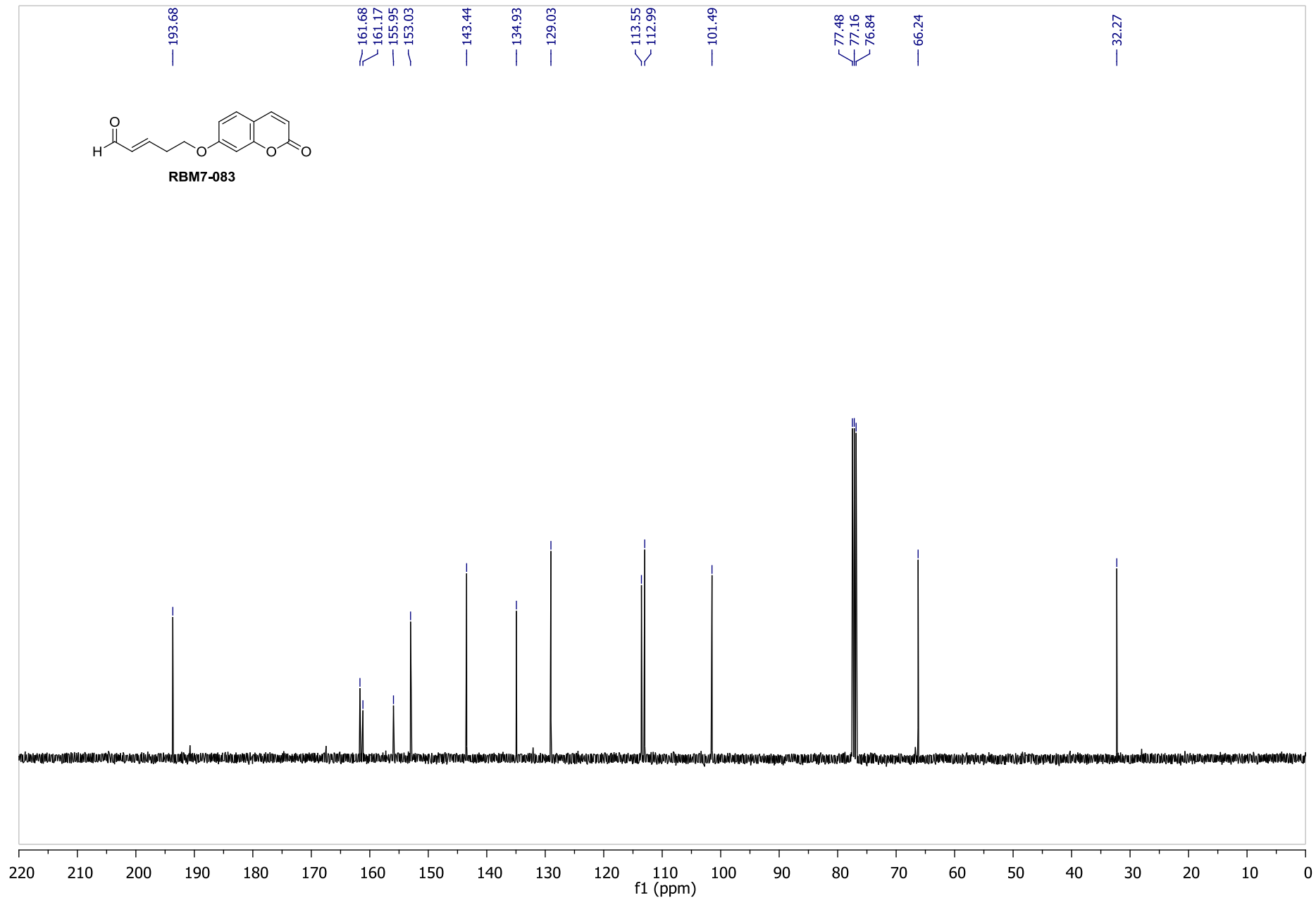

S185

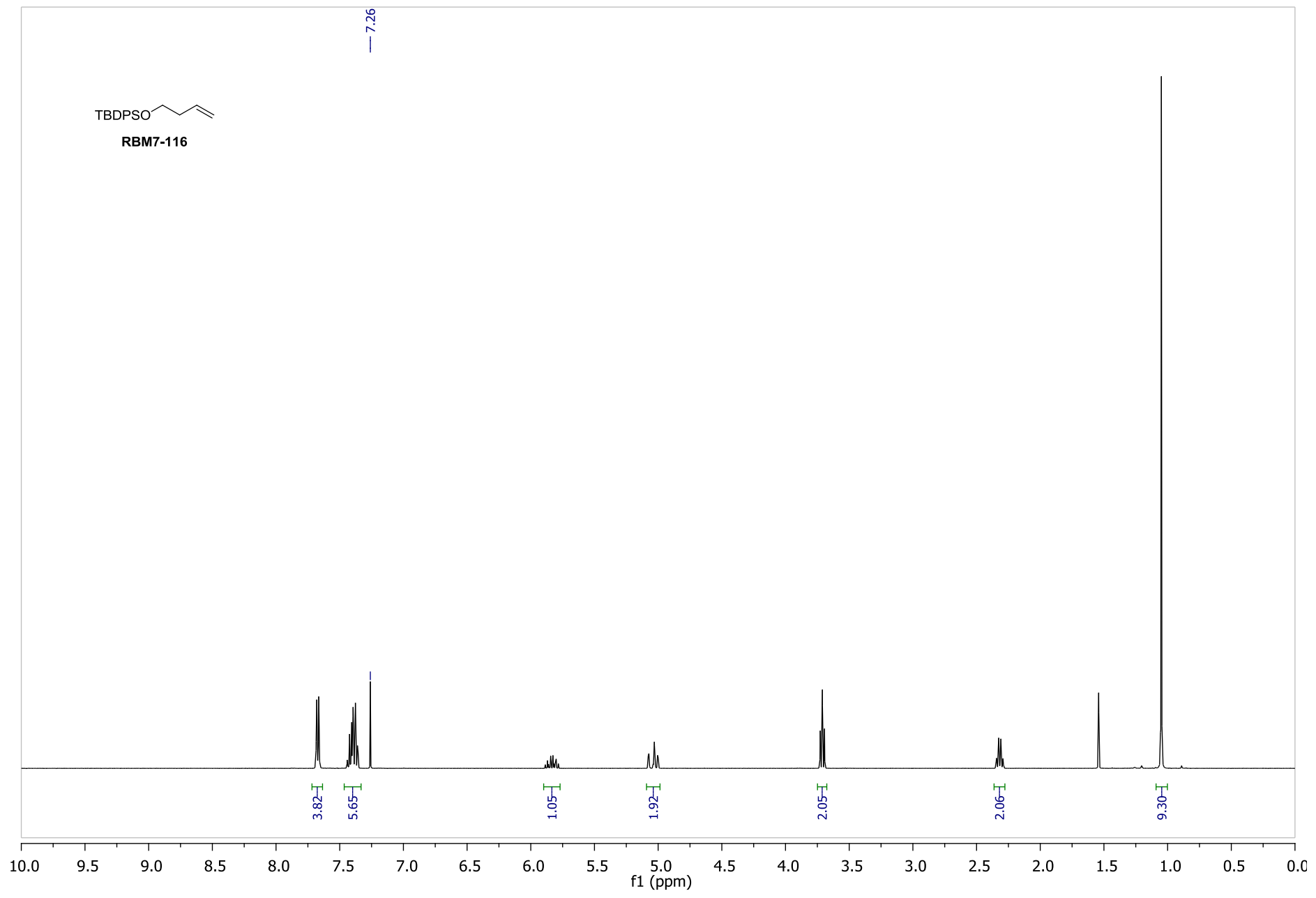
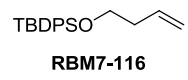

S186

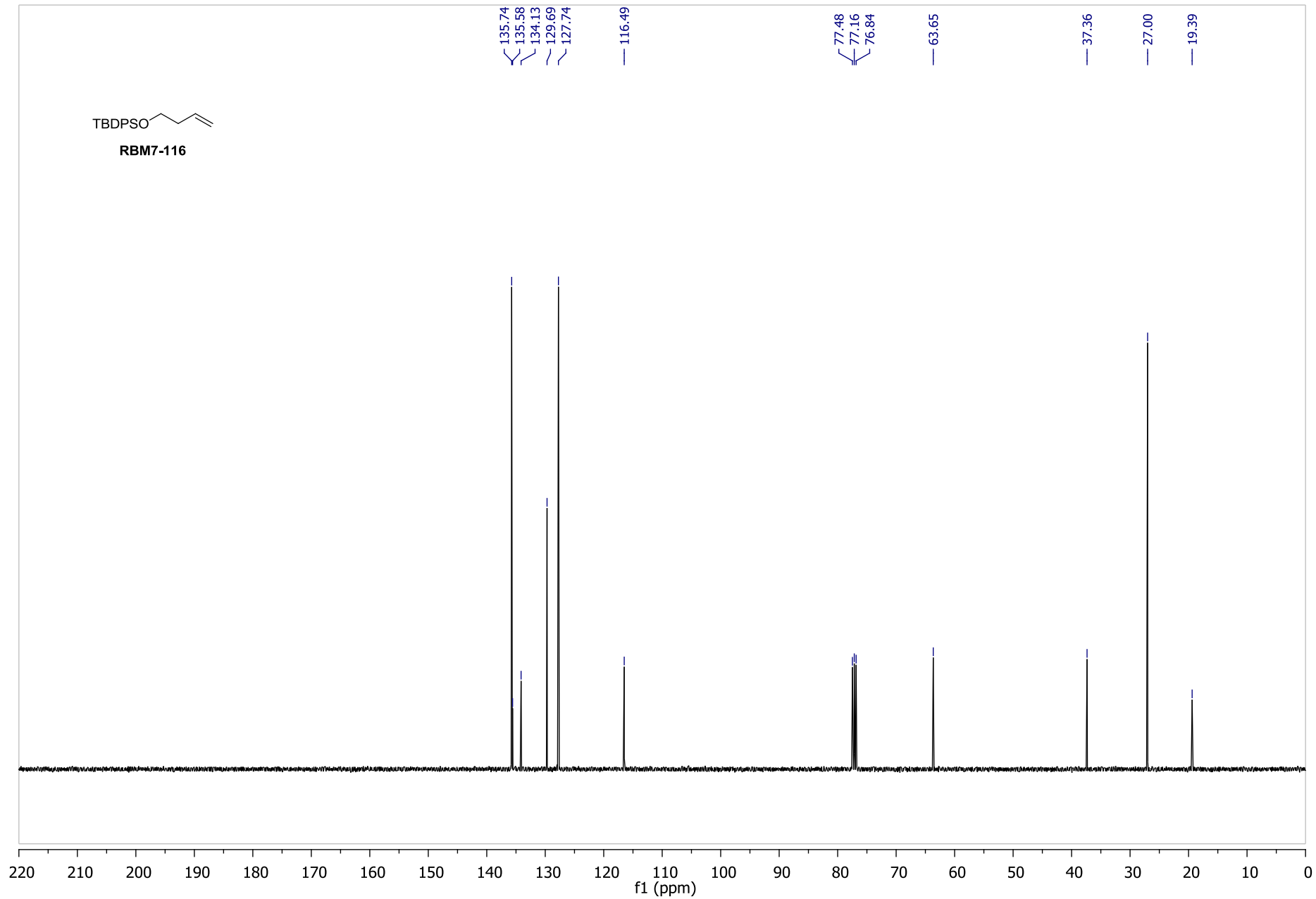
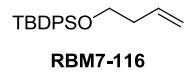

S187

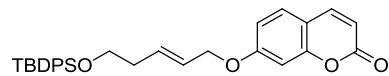

RBM7-118

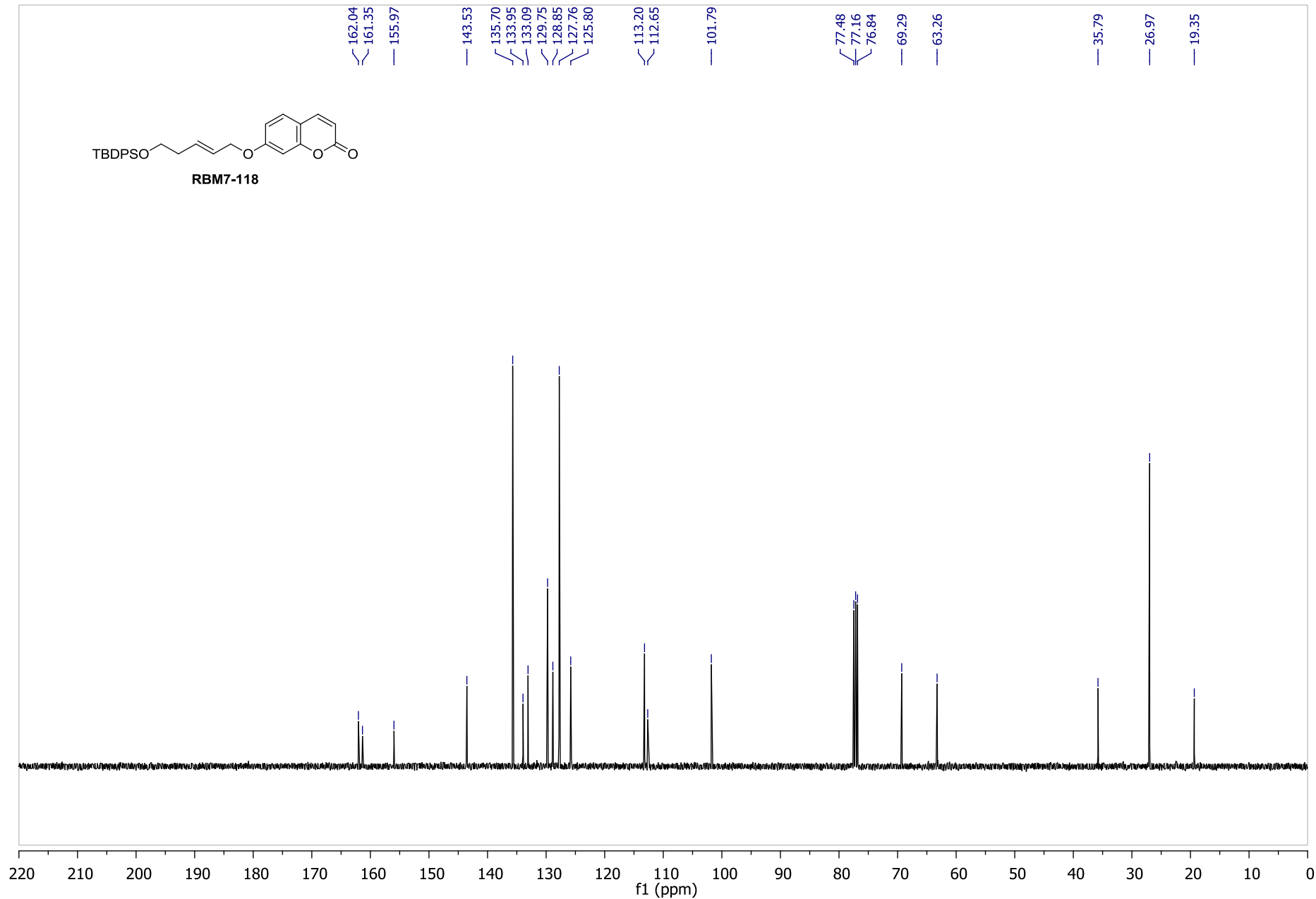

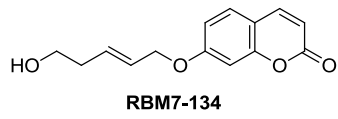

7.26

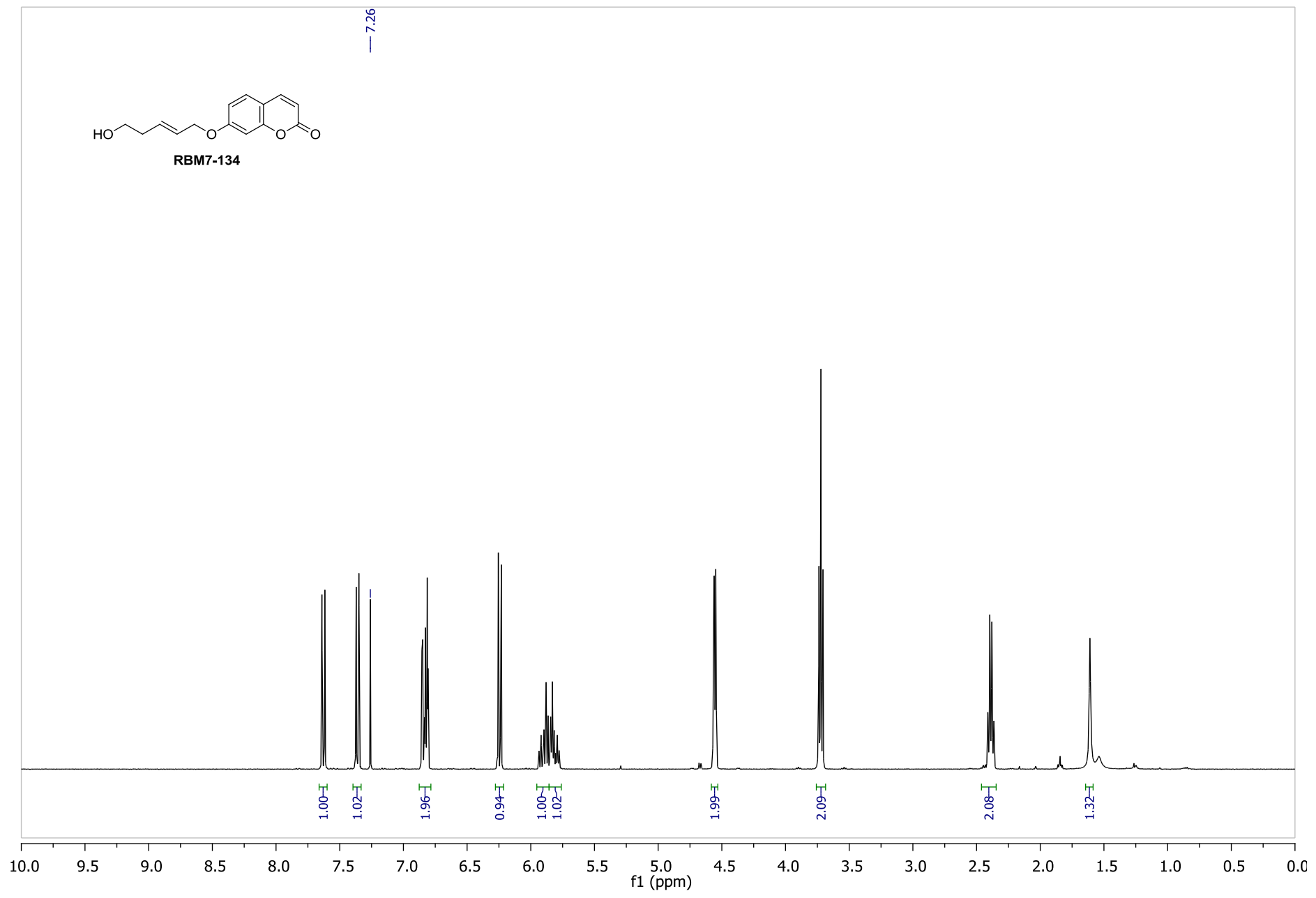

S190

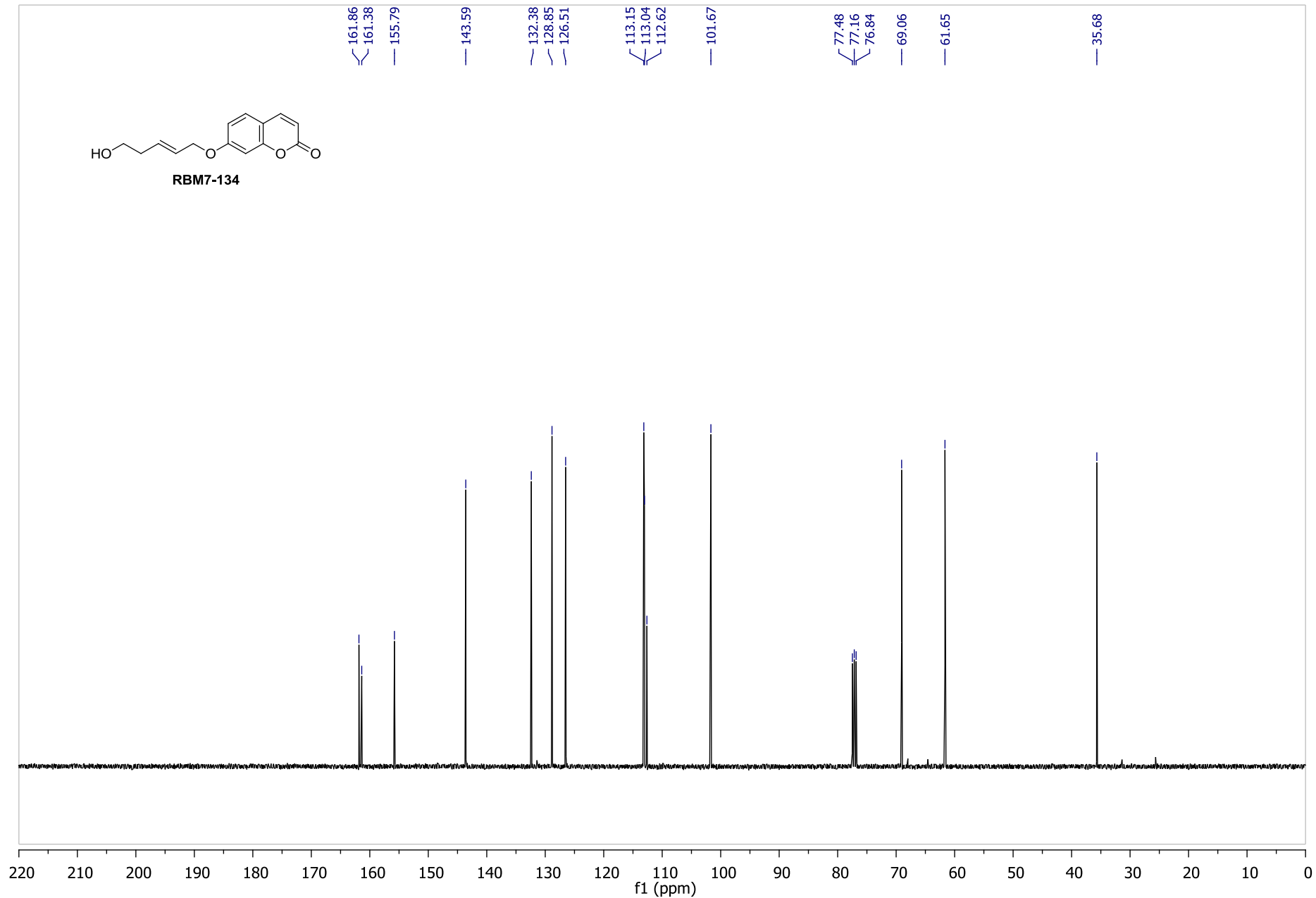
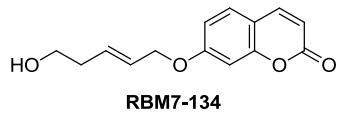

S191